

### Appendix 1. Shelly Bay Business Precinct Area – Boundary Location

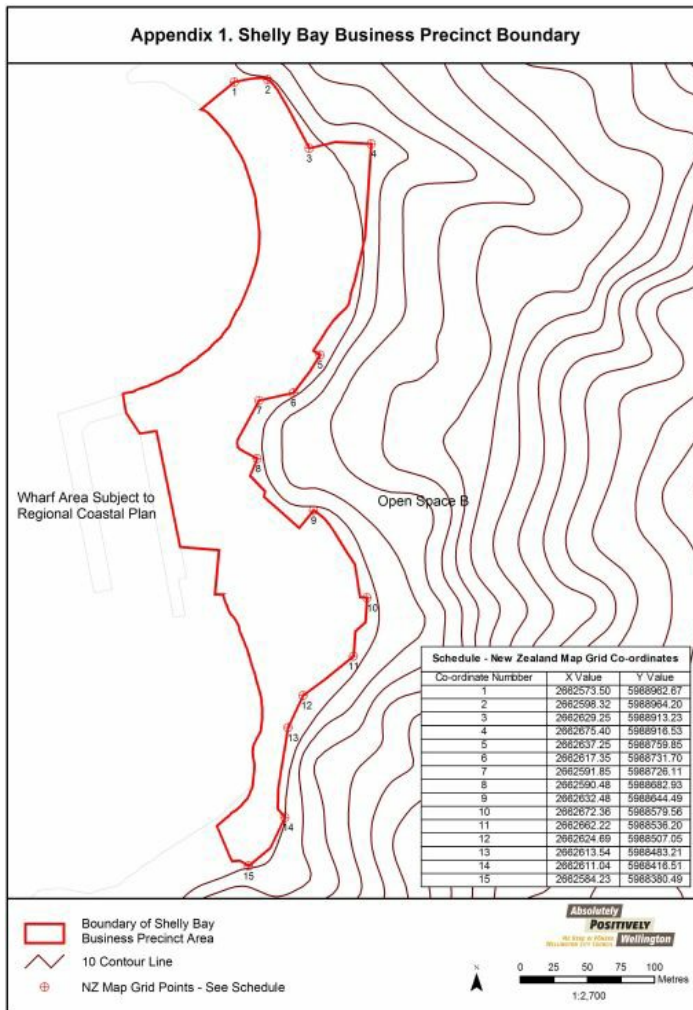

### Appendix 2. Kiwi Point Quarry (Part Lot 1 and Part Lot 2 DP 72995, Part Lot 2 DP 91179, Part Lot 4, Part Lot 5 and Part Lot 6 DP 72996, Part Lot 1 DP 34015 and Part Lot 1 DP 65030, Ngauranga Gorge)

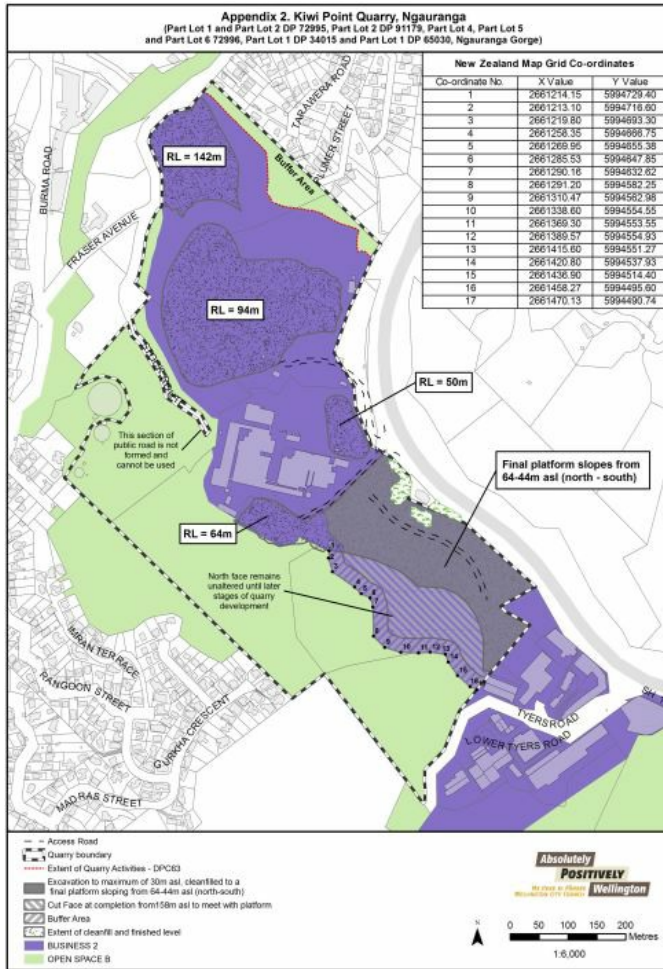

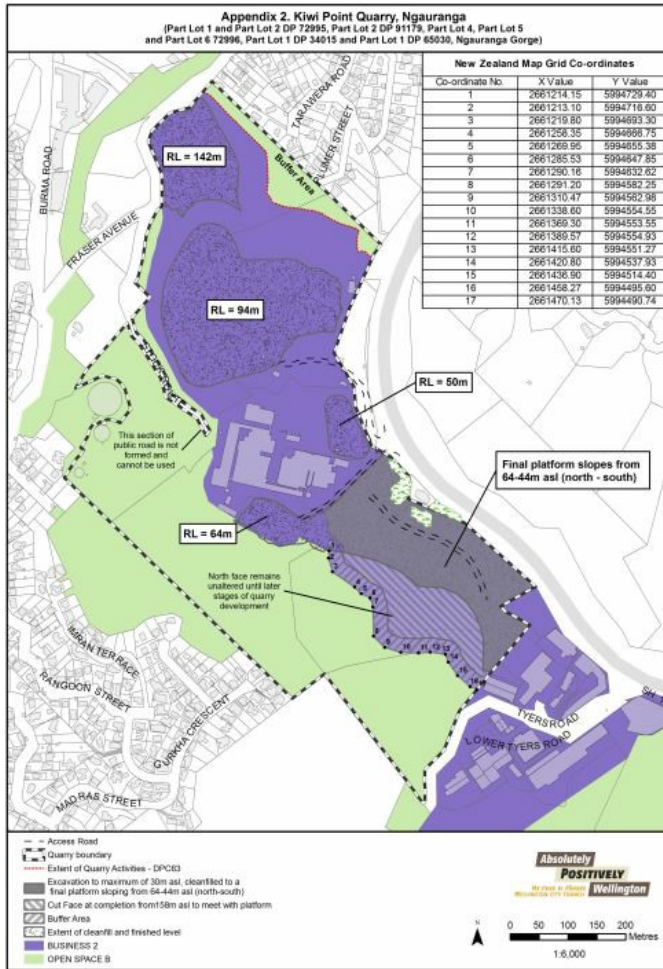

### Appendix 3. Indicative list of activities under Schedule 3 of the Health Act 1956

The following list is indicative of the activities contained under Schedule 3 of the Health Act 1956:

- Blood or offal treating,
- Bone boiling or crushing,
- Collection and storage of used bottles for sale,
- Dag crushing,
- Fellmongering,
- Fish cleaning,
- Fish curing,
- Flax pulping,
- Flock manufacturing, or teasing of textile materials for any purpose,
- Tanning,
- Gut scraping and treating,
- Nightsoil collection and disposal,
- Refuse disposal,
- Septic tank desludging and disposal of sludge,
- Slaughtering of animals for any purpose other than human consumption,
- Storage, drying, or preserving of bones, hides, hoofs, or skins,
- Tallow melting,
- Wood pulping, and
- Wool scouring.

### Appendix 4. Rongotai South Area Specific Provisions

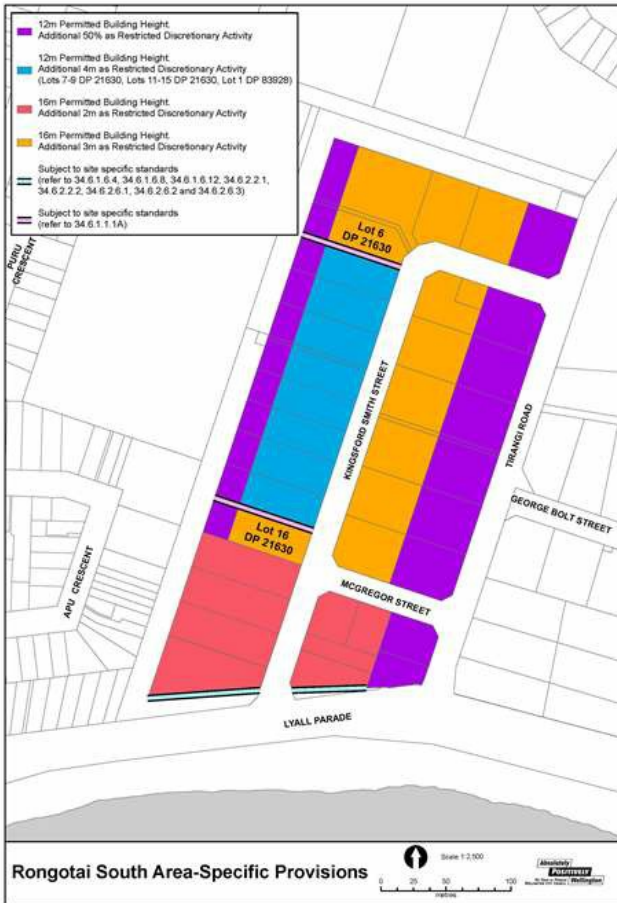

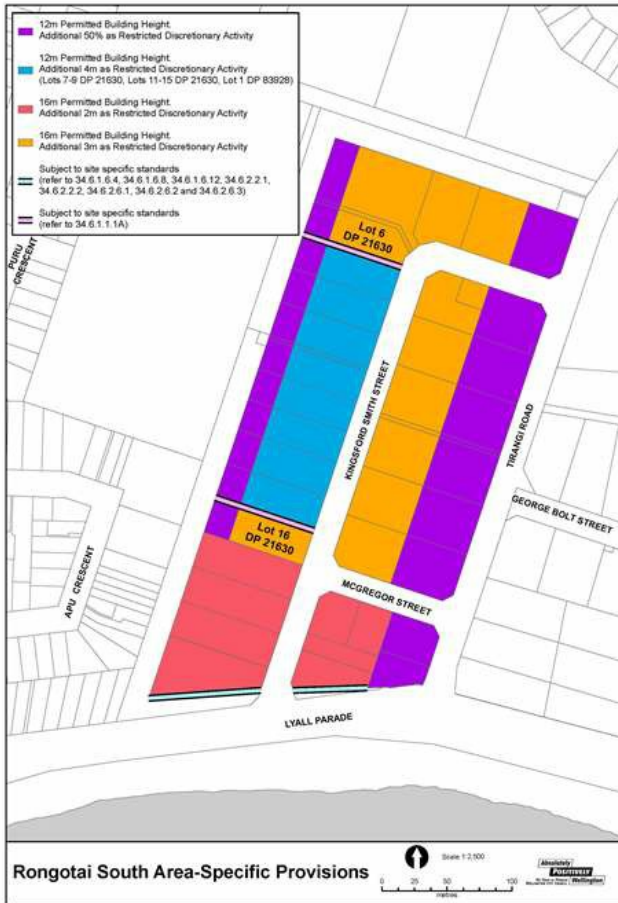

**Explanation**

The 12m permitted building height on Lot 7-9 DP 21630, Lot 11-15 DP 21630 and Lot 1 DP 83928 inclusive is an urban design control applied to manage sunlight access (and reduce shading) into public spaces on Kingsford Smith Street. Note that proposals to increase building heights will be considered against all relevant matters outlined in Rule 34.3.9. Standard 34.6.1.1.1A seeks to manage concerns regarding reverse sensitivity effects (particularly noise effects) that may occur if residential activities establish on sites adjoining the existing building improvement centre.

**Appendix 5. Miramar/Burnham Wharf Operational Port Area**

*In respect of buildings or structures associated with operational port related activities (except for those excluded under Rule 34.6.2.1.1):*

	Permitted Height	Discretionary (restricted) Height
<b>Area 1A</b>	18m	24m
<b>Area 1B</b>	18m	21m
<b>Area 2</b>	12m	18m

*In respect of all other building or structures:*

	Permitted Height	Discretionary (restricted) Height
<b>Area 1A</b>	12m	18m
<b>Area 1B</b>	12m	18m
<b>Area 2</b>	12m	18m

