

Location of Proposed Rezoning
 190-206 Darlington Road, Miramar

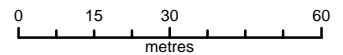

Scale 1:1,500

Property boundaries, 20m Contours, road names, rail line, address & title points sourced from Land Information NZ. Crown Copyright reserved. Property boundaries accuracy: +/-1m in urban areas, +/-30m in rural areas. Census data sourced from Statistics NZ. Postcodes sourced from NZ Post. Assets, contours, water and drainage information shown is approximate and must not be used for detailed engineering design. Other data has been compiled from a variety of sources and its accuracy may vary, but is generally +/- 1m.

MAP PRODUCED BY:
 Wellington City Council
 101 Wakefield Street
 WELLINGTON, NZ

ORIGINAL MAP SIZE: A4
 AUTHOR: marsha3n
 DATE: 3/07/2015
 REFERENCE:

Absolutely Positively
Wellington City Council
 Māori Kōwhiri Pūnaha



Location of Proposed Rezoning
 49-59 and 67 Epuni Street, Aro Valley

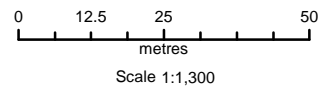

Property boundaries, 20m Contours, road names, rail line, address & title points sourced from Land Information NZ. Crown Copyright reserved. Property boundaries accuracy: +/-1m in urban areas, +/-30m in rural areas. Census data sourced from Statistics NZ. Postcodes sourced from NZ Post. Assets, contours, water and drainage information shown is approximate and must not be used for detailed engineering design. Other data has been compiled from a variety of sources and its accuracy may vary, but is generally +/- 1m.

MAP PRODUCED BY:
 Wellington City Council
 101 Wakefield Street
 WELLINGTON, NZ

ORIGINAL MAP SIZE: A4
 AUTHOR: marsha3n
 DATE: 27/10/2015
 REFERENCE:

Absolutely Positively
Wellington City Council
 Mā Te Kōke Ki Pūnaha

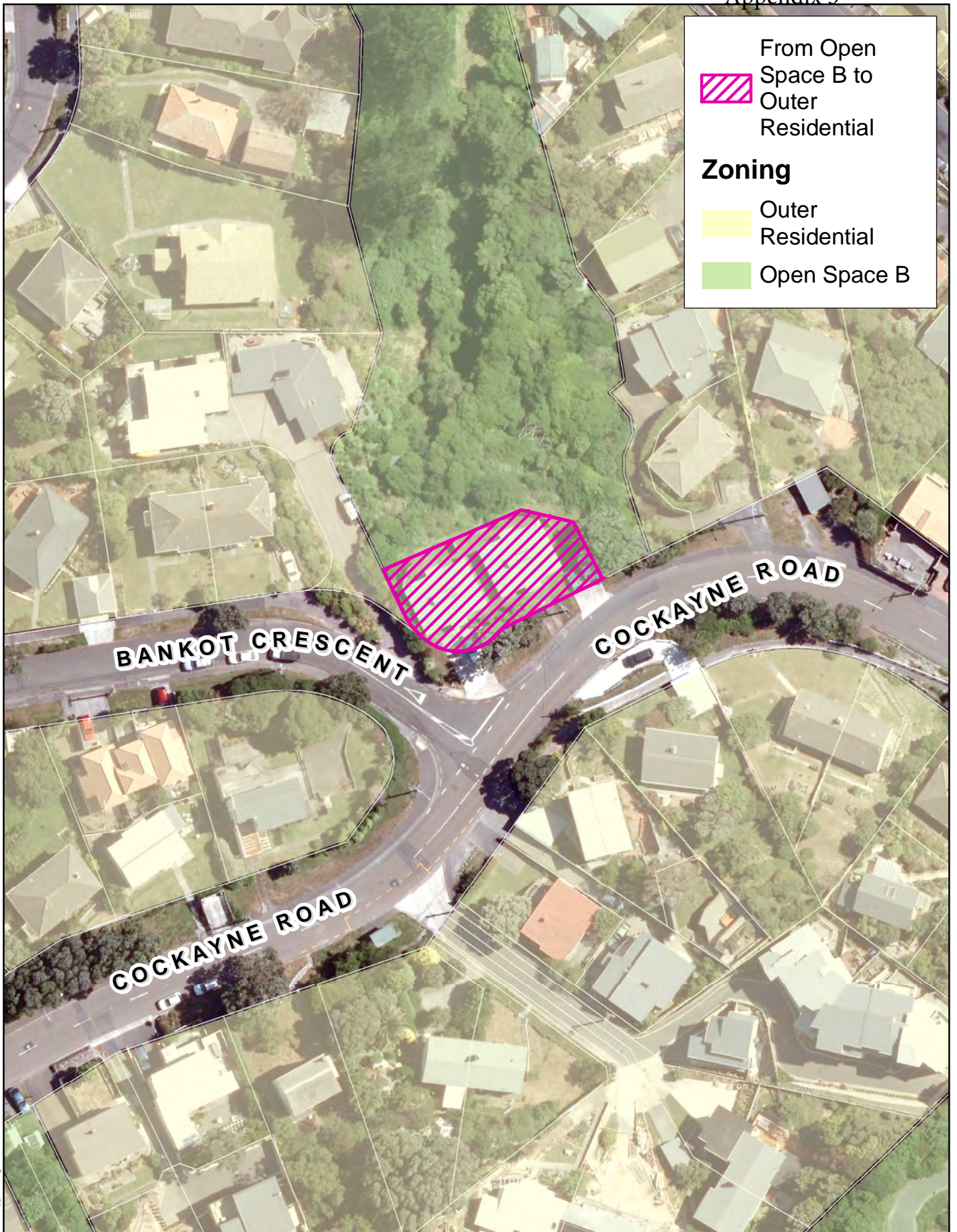

From Open Space B to Outer Residential

Zoning

- Outer Residential
- Open Space B

Location of Proposed Rezoning
 150 Cockayne Road, Ngaio

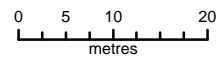

Scale 1:800

Property boundaries, 20m Contours, road names, rail line, address & title points sourced from Land Information NZ. Crown Copyright reserved. Property boundaries accuracy: +/-1m in urban areas, +/-30m in rural areas. Census data sourced from Statistics NZ. Postcodes sourced from NZ Post. Assets, contours, water and drainage information shown is approximate and must not be used for detailed engineering design. Other data has been compiled from a variety of sources and its accuracy may vary, but is generally +/- 1m.

MAP PRODUCED BY:
 Wellington City Council
 101 Wakefield Street
 WELLINGTON, NZ

ORIGINAL MAP SIZE: A4
 AUTHOR: marsha3n
 DATE: 3/07/2015
 REFERENCE:

Absolutely Positively
Wellington City Council
 Māori Kōwhiri Pūnaha

Filepath: L:\DistrictPlan GIS\Reids and Miles FC 2015\Map_Rezoning.mxd



From Open Space B to Outer Residential

Zoning

- Outer Residential
- Open Space B

Location of Proposed Rezoning

16 Punjab Street, Khandallah

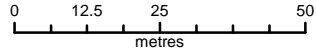

Scale 1:1,300

Property boundaries, 20m Contours, road names, rail line, address & title points sourced from Land Information NZ. Crown Copyright reserved. Property boundaries accuracy: +/-1m in urban areas, +/-30m in rural areas. Census data sourced from Statistics NZ. Postcodes sourced from NZ Post. Assets, contours, water and drainage information shown is approximate and must not be used for detailed engineering design. Other data has been compiled from a variety of sources and its accuracy may vary, but is generally +/- 1m.

MAP PRODUCED BY:
Wellington City Council
101 Wakefield Street
WELLINGTON, NZ

ORIGINAL MAP SIZE: A4
AUTHOR: marsha3n
DATE: 24/11/2015
REFERENCE:

Absolutely Positively
Wellington City Council
Māori Kōwhiri Pūnaha

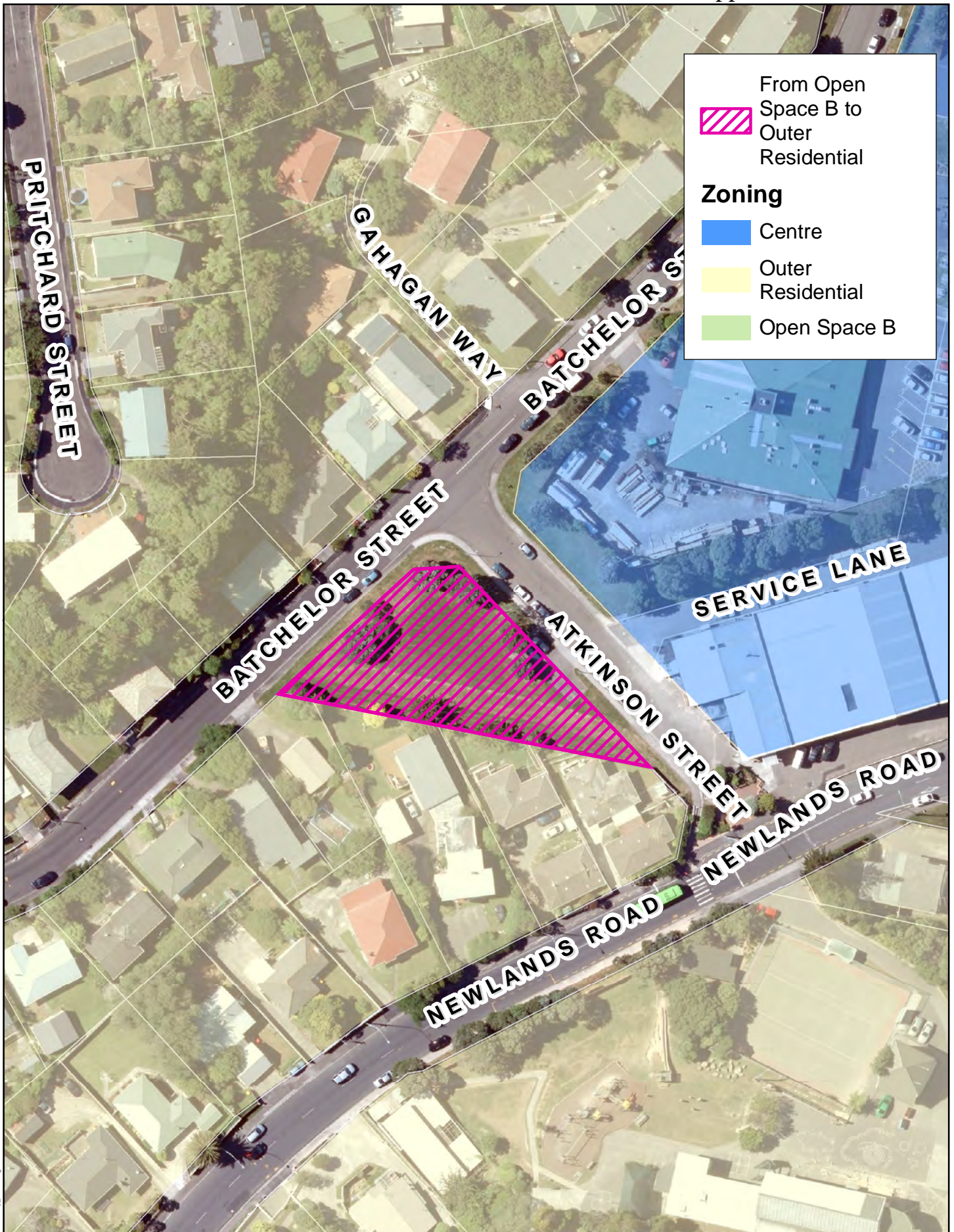

Location of Proposed Rezoning
23 Batchelor Street, Newlands

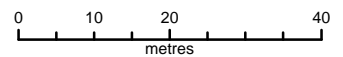

Scale 1:1,000

Property boundaries, 20m Contours, road names, rail line, address & title points sourced from Land Information NZ. Crown Copyright reserved. Property boundaries accuracy: +/-1m in urban areas, +/-30m in rural areas. Census data sourced from Statistics NZ. Postcodes sourced from NZ Post. Assets, contours, water and drainage information shown is approximate and must not be used for detailed engineering design. Other data has been compiled from a variety of sources and its accuracy may vary, but is generally +/- 1m.

MAP PRODUCED BY:
Wellington City Council
101 Wakefield Street
WELLINGTON, NZ

ORIGINAL MAP SIZE: A4
AUTHOR: marsha3n
DATE: 3/07/2015
REFERENCE:

Absolutely Positively
Wellington City Council
Mā Te Kōke Ri Pūnoko

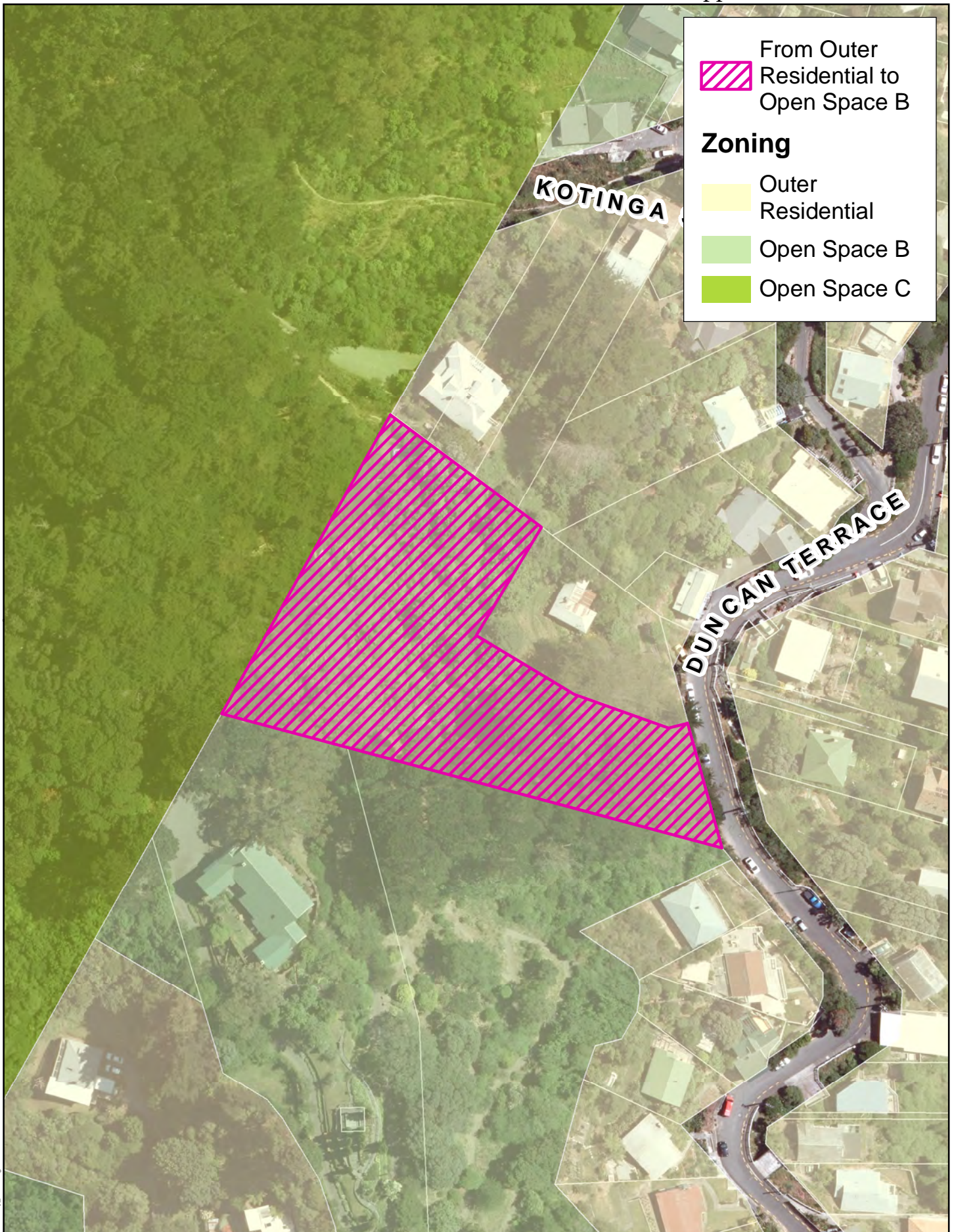

From Outer Residential to Open Space B

Zoning

- Outer Residential
- Open Space B
- Open Space C

Location of Proposed Rezoning
Truby King Park, Melrose

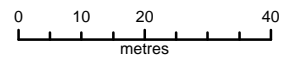

Scale 1:1,200

Property boundaries, 20m Contours, road names, rail line, address & title points sourced from Land Information NZ. Crown Copyright reserved. Property boundaries accuracy: +/-1m in urban areas, +/-30m in rural areas. Census data sourced from Statistics NZ. Postcodes sourced from NZ Post. Assets, contours, water and drainage information shown is approximate and must not be used for detailed engineering design. Other data has been compiled from a variety of sources and its accuracy may vary, but is generally +/- 1m.

MAP PRODUCED BY:
 Wellington City Council
 101 Wakefield Street
 WELLINGTON, NZ

ORIGINAL MAP SIZE: A4
 AUTHOR: marsha3n
 DATE: 27/10/2015
 REFERENCE:



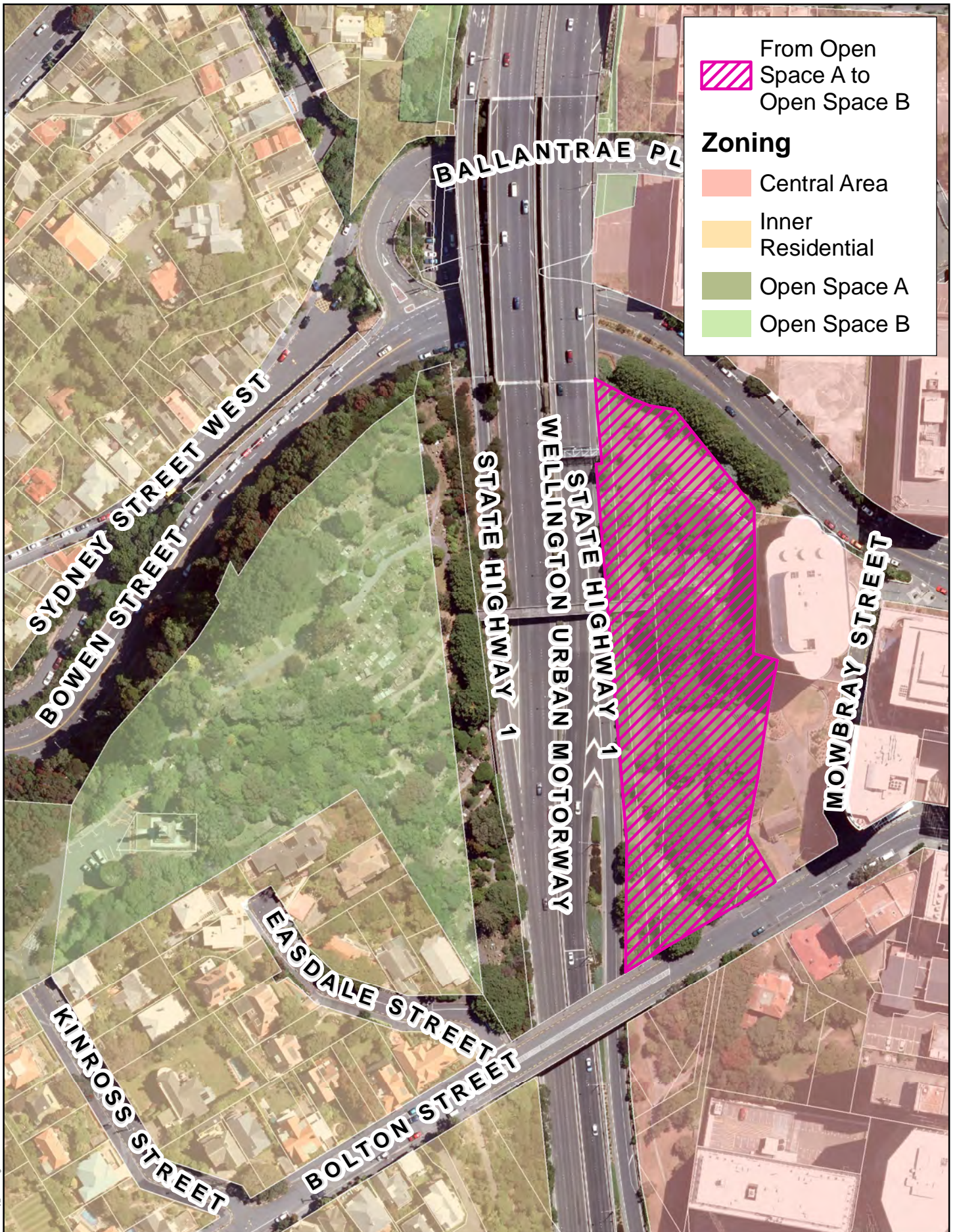

Location of Proposed Rezoning
Bolton Memorial Park, Thorndon

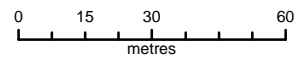

Scale 1:1,700

Property boundaries, 20m Contours, road names, rail line, address & title points sourced from Land Information NZ. Crown Copyright reserved. Property boundaries accuracy: +/-1m in urban areas, +/-30m in rural areas. Census data sourced from Statistics NZ. Postcodes sourced from NZ Post. Assets, contours, water and drainage information shown is approximate and must not be used for detailed engineering design. Other data has been compiled from a variety of sources and its accuracy may vary, but is generally +/- 1m.

MAP PRODUCED BY:
Wellington City Council
101 Wakefield Street
WELLINGTON, NZ

ORIGINAL MAP SIZE: A4
AUTHOR: marsha3n
DATE: 27/10/2015
REFERENCE:

Absolutely Positively
Wellington City Council
Mā Te Hōke Ki Pūnoko

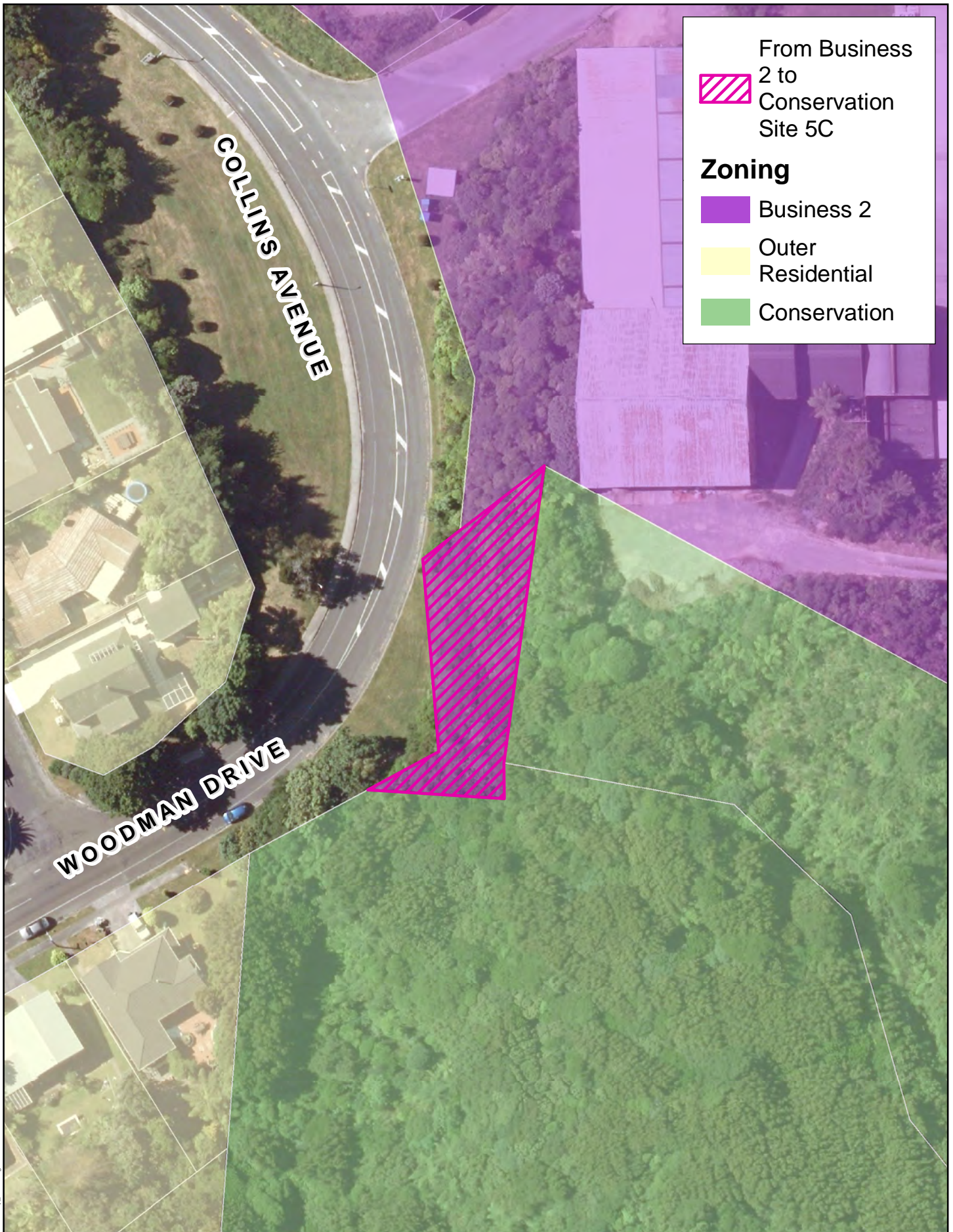

Location of Proposed Rezoning
Wilf Mexted Reserve, Tawa

Property boundaries, 20m Contours, road names, rail line, address & title points sourced from Land Information NZ. Crown Copyright reserved. Property boundaries accuracy: +/-1m in urban areas, +/-30m in rural areas. Census data sourced from Statistics NZ. Postcodes sourced from NZ Post. Assets, contours, water and drainage information shown is approximate and must not be used for detailed engineering design. Other data has been compiled from a variety of sources and its accuracy may vary, but is generally +/- 1m.

MAP PRODUCED BY:
 Wellington City Council
 101 Wakefield Street
 WELLINGTON, NZ

ORIGINAL MAP SIZE: A4
 AUTHOR: marsha3n
 DATE: 27/10/2015
 REFERENCE:

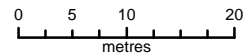

Scale 1:700

Absolutely Positively
Wellington City Council
 Mā Teke Ki Pūnoko



From Open Space B to Outer Residential

Zoning

- Outer Residential
- Open Space B
- Open Space C

Location of Proposed Rezoning
 14 and 16 Kotinga Street, Kilbirnie

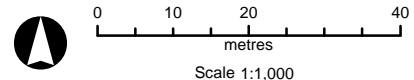

Property boundaries, 20m Contours, road names, rail line, address & title points sourced from Land Information NZ. Crown Copyright reserved. Property boundaries accuracy: +/-1m in urban areas, +/-30m in rural areas. Census data sourced from Statistics NZ. Postcodes sourced from NZ Post. Assets, contours, water and drainage information shown is approximate and must not be used for detailed engineering design. Other data has been compiled from a variety of sources and its accuracy may vary, but is generally +/- 1m.

MAP PRODUCED BY:
 Wellington City Council
 101 Wakefield Street
 WELLINGTON, NZ

ORIGINAL MAP SIZE: A4
 AUTHOR: marsha3n
 DATE: 3/07/2015
 REFERENCE:



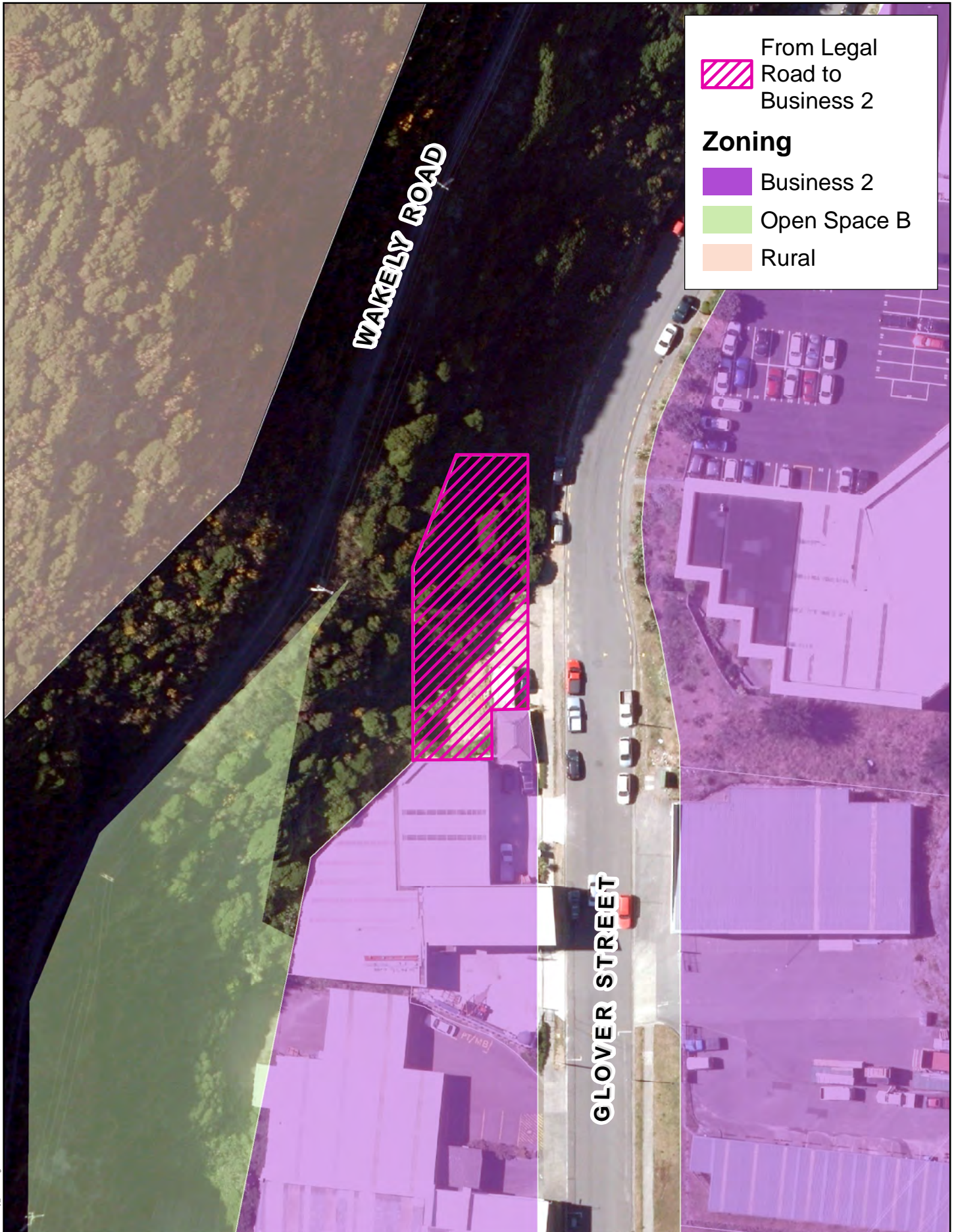

Location of Proposed Rezoning
 17 Glover Street, Ngauranga

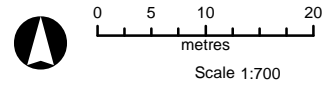

Property boundaries, 20m Contours, road names, rail line, address & title points sourced from Land Information NZ. Crown Copyright reserved. Property boundaries accuracy: +/-1m in urban areas, +/-30m in rural areas. Census data sourced from Statistics NZ. Postcodes sourced from NZ Post. Assets, contours, water and drainage information shown is approximate and must not be used for detailed engineering design. Other data has been compiled from a variety of sources and its accuracy may vary, but is generally +/- 1m.

MAP PRODUCED BY:
 Wellington City Council
 101 Wakefield Street
 WELLINGTON, NZ

ORIGINAL MAP SIZE: A4
 AUTHOR: marsha3n
 DATE: 27/10/2015
 REFERENCE:

Absolutely Positively
Wellington City Council
 Mā Te Ōke Kī Pūnoko