



1:10,000



LOUIS LUCAS CONSULTING LIMITED 2012

A

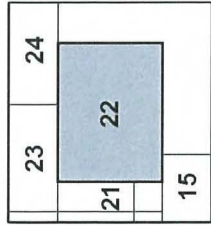

B



WELLINGTON CITY COUNCIL DISTRICT PLAN MAP

Operative July 2000
Updated October 2012

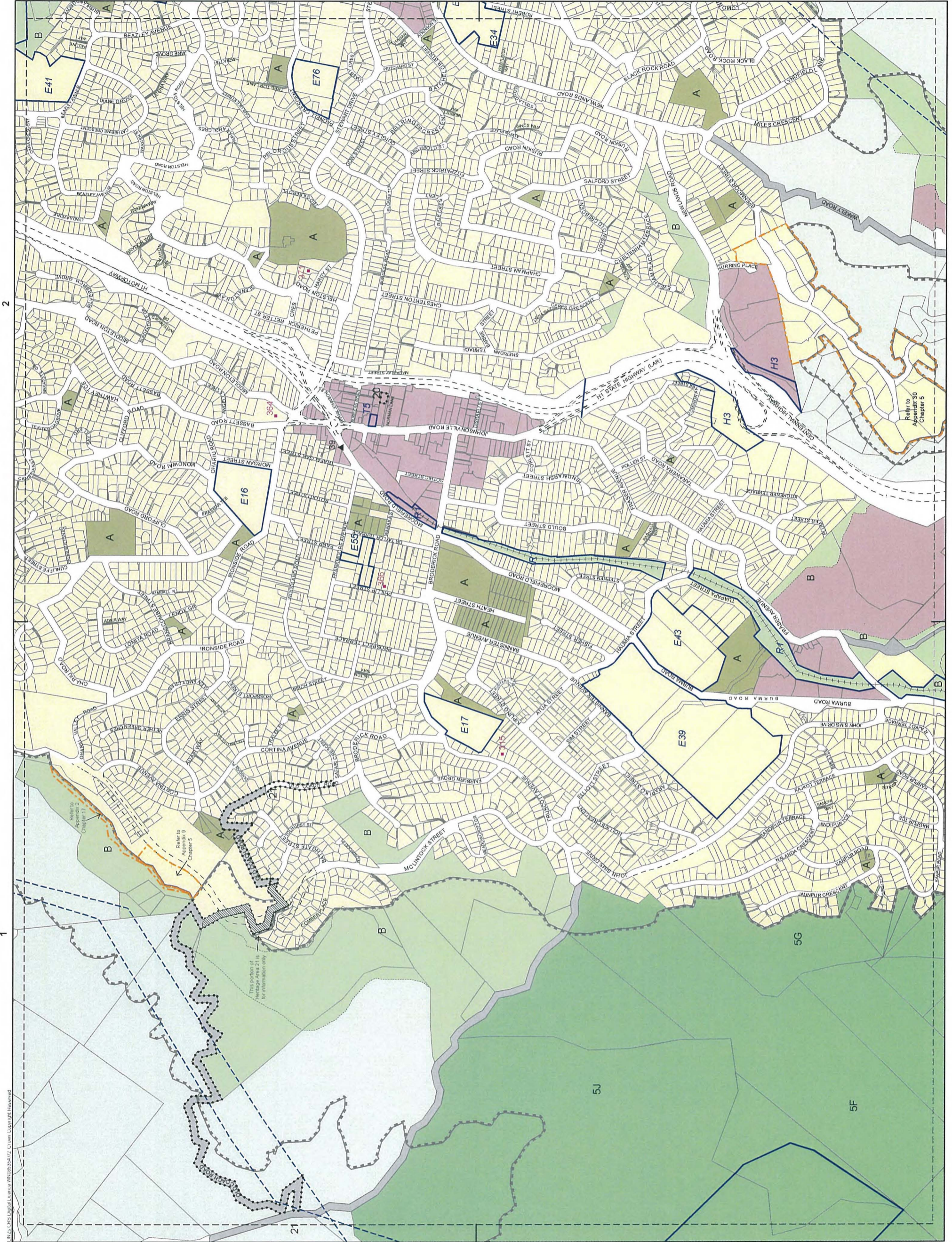

UNL&S GIS Digital Layers: WML02025212, U:\GIS\Copyright\Incorporated

This section of Heritage Area 21 is for information only.

Refer to Appendix 30 Chapter 5

Operative July 2000
Updated October 2012

WELLINGTON CITY COUNCIL DISTRICT PLAN MAP



A

25	26
20	23
21	22

B



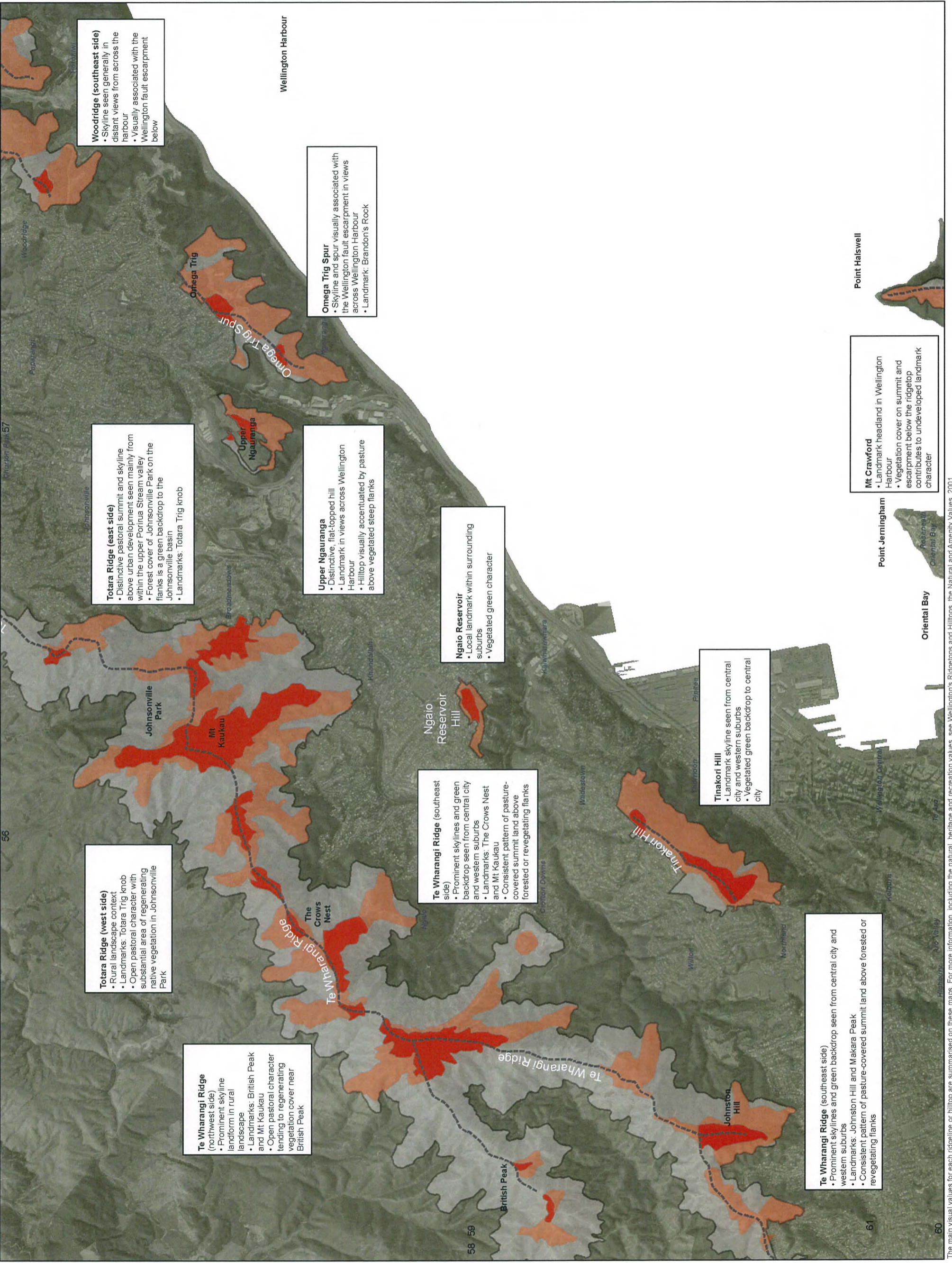

Totara Ridge (west side)

- Rural landscape context
- Landmarks: Totara Trig knob
- Open pastoral character with substantial area of regenerating native vegetation in Johnsonville Park

Te Wharangi Ridge (northwest side)

- Prominent skyline landform in rural landscape
- Landmarks: British Peak and Mt Kaukau
- Open pastoral character tending to regenerating vegetation cover near British Peak

Te Wharangi Ridge (southeast side)

- Prominent skylines and green backdrop seen from central city and western suburbs
- Landmarks: The Crows Nest and Mt Kaukau
- Consistent pattern of pasture-covered summit land above forested or revegetating flanks

Tinakori Hill

- Landmark skyline seen from central city and western suburbs
- Vegetated green backdrop to central city

Te Wharangi Ridge (southeast side)

- Prominent skylines and green backdrop seen from central city and western suburbs
- Landmarks: Johnston Hill and Makara Peak
- Consistent pattern of pasture-covered summit land above forested or revegetating flanks

Totara Ridge (east side)

- Distinctive pastoral summit and skyline above urban development seen mainly from within the upper Porirua Stream valley
- Forest cover of Johnsonville Park on the flanks is a green backdrop to the Johnsonville basin
- Landmarks: Totara Trig knob

Upper Ngauranga

- Distinctive, flat-topped hill
- Landmark in views across Wellington Harbour
- Hilltop visually accentuated by pasture above vegetated steep flanks

Ngaio Reservoir Hill

- Local landmark within surrounding suburbs
- Vegetated green character

Omega Trig Spur

- Skyline and spur visually associated with the Wellington fault escarpment in views across Wellington Harbour
- Landmark: Brandon's Rock

Woodridge (southeast side)

- Skyline seen generally in distant views from across the harbour
- Visually associated with the Wellington fault escarpment below

Mt Crawford

- Landmark headland in Wellington Harbour
- Vegetation cover on summit and escarpment below the ridgeline contributes to undeveloped landmark character

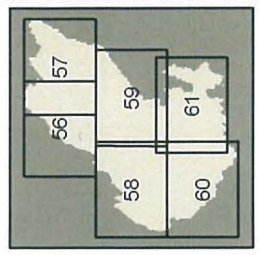

The main visual values for each ridgeline or hilltop are summarised on these maps. For more information, including the natural, heritage and recreation values, see Wellington's Ridgelines and Hilltops, the Natural and Amenity Values, 2001

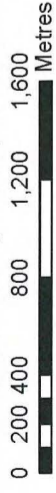

WELLINGTON CITY COUNCIL RIDGELINES AND HILLTOPS

- High visibility within district
- High visibility within communities
- Apex of ridgeline / spur
- Identified ridgeline / hilltop