

Legend

- Vested Reserves - classify under s.16(2A)
- Reserves

**NORTHERN RESERVES SUBDIVISION VESTING
SECTOR ONE: Tawa West**

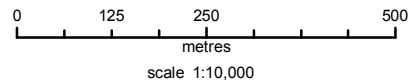

Property boundaries Land Information NZ Licence WN0853547/2 CROWN COPYRIGHT RESERVED.
Accuracy in urban areas: +/-1m. Accuracy in rural areas: +/-30m. Topographic data: Wellington City Council WCC copyright reserved. Accuracy: +/- 30cm. Any contours displayed are only approximate and must not be used for detailed engineering design. Colour Orthophotography 1:500 flown March 2006 or Feb 2008 owned by Wellington City Council. Other data has been compiled from a variety of sources and its accuracy may vary.

MAP PRODUCED BY:
GIS Operations Team
Wellington City Council
101 Wakefield Street
WELLINGTON, NZ

ORIGINAL MAP SIZE: A4
AUTHOR: heine2m
DATE: 26 May 2009
REFERENCE: 7985



Filepath: \\wcc\gis\New_drive_structures\BU106_09en_Straze_Planning\BU106_09en_Northern_Reserves_Subdivision_Vesting_Sector1.mxd

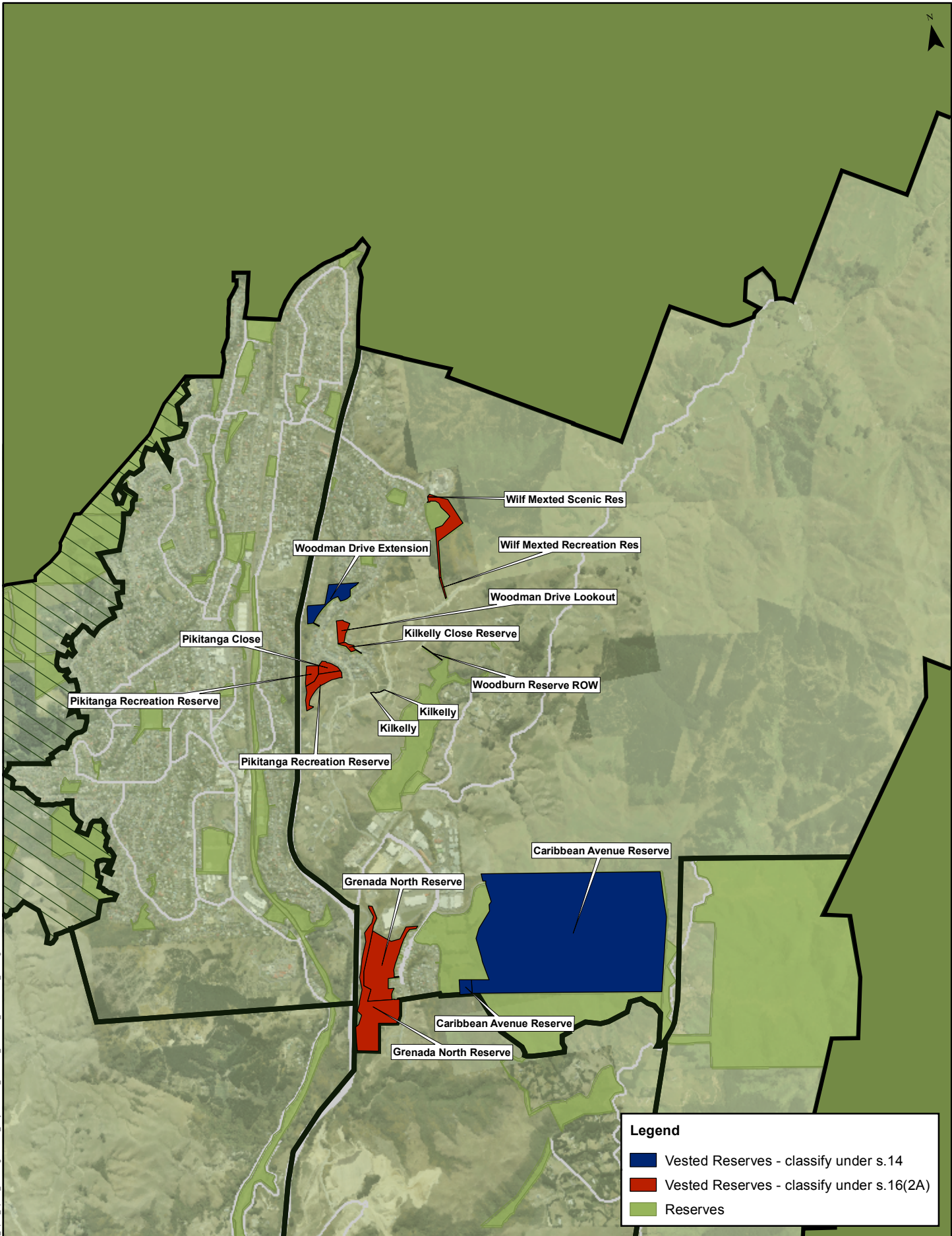

**NORTHERN RESERVES SUBDIVISION VESTING
SECTOR 2: Takapu Valley, Eastern Tawa, Grenada North**

Property boundaries Land Information NZ Licence WN0853547/2 CROWN COPYRIGHT RESERVED.
Accuracy in urban areas: +/-1m, Accuracy in rural areas: +/-30m. Topographic data: Wellington City Council WCC copyright reserved! Accuracy: +/- 30cm. Any contours displayed are only approximate and must not be used for detailed engineering design. Colour Orthophotography 1:500 flown March 2006 or Feb 2008 owned by Wellington City Council. Other data has been compiled from a variety of sources and its accuracy may vary.

MAP PRODUCED BY:
GIS Operations Team
Wellington City Council
101 Wakefield Street
WELLINGTON, NZ

ORIGINAL MAP SIZE: A4
AUTHOR: heine2m
DATE: 26 May 2009
REFERENCE: 7985



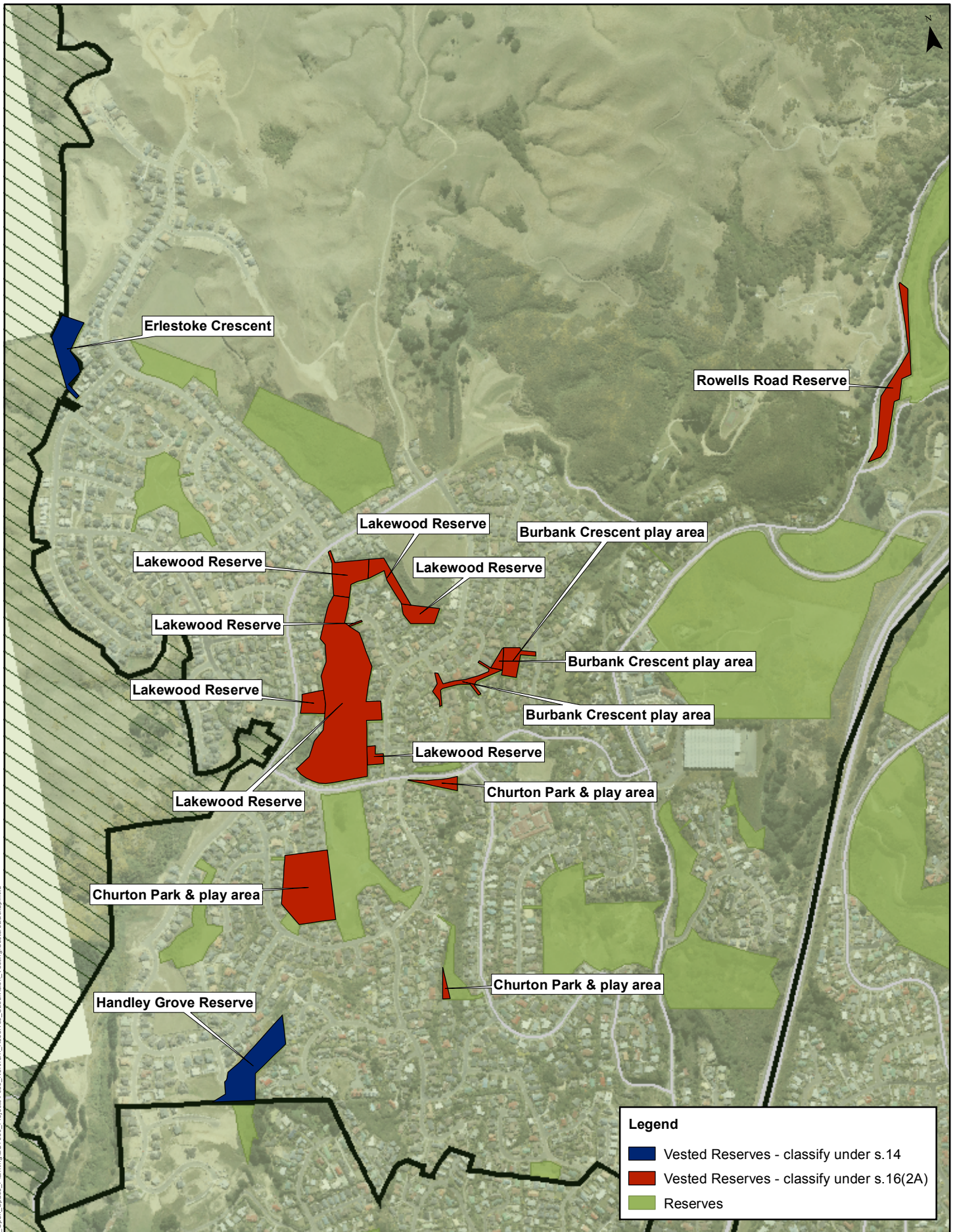

**NORTHERN RESERVES SUBDIVISION VESTING
SECTOR 3: Churton Park, Stebbings, Glenside**

Legend

- Vested Reserves - classify under s.14
- Vested Reserves - classify under s.16(2A)
- Reserves

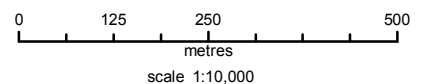

Property boundaries Land Information NZ Licence WN08535472 CROWN COPYRIGHT RESERVED.
 Accuracy in urban areas: +/-1m. Accuracy in rural areas: +/-30m. Topographic data: Wellington City Council WCC copyright reserved. Accuracy: +/- 30cm. Any contours displayed are only approximate and must not be used for detailed engineering design. Colour Orthophotography 1:500 flown March 2006 or Feb 2008 owned by Wellington City Council. Other data has been compiled from a variety of sources and its accuracy may vary.

MAP PRODUCED BY:
 GIS Operations Team
 Wellington City Council
 101 Wakefield Street
 WELLINGTON, NZ

ORIGINAL MAP SIZE: A4
 AUTHOR: heine2m
 DATE: 26 May 2009
 REFERENCE: 7985



Filepath: \\wcc\gis\New_drive_struct\6\0106_Open_Space_Planning\BUT006_Projects\7985_Northern_Reserves_Subdivision_Vesting\Sector3Backup.mxd

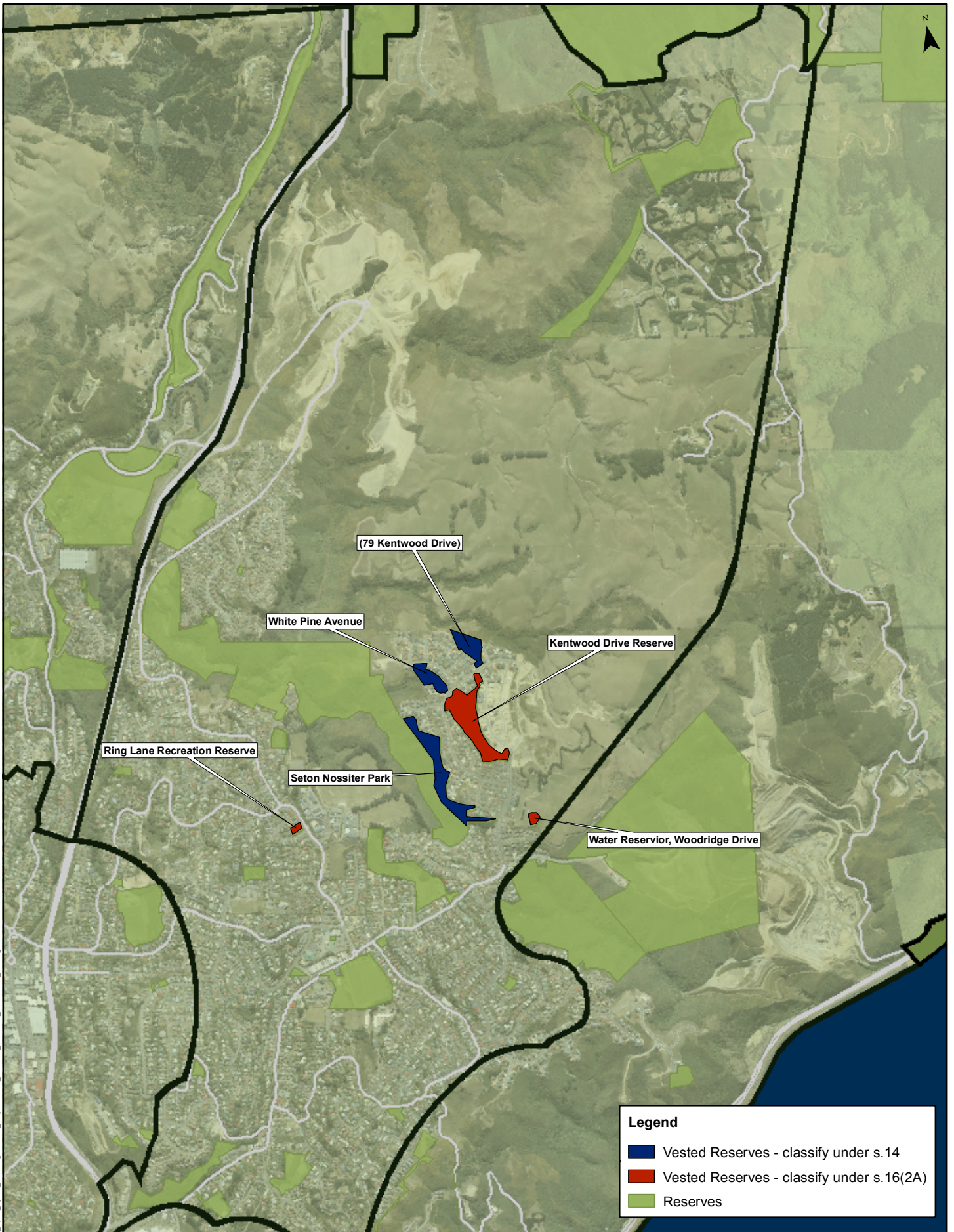

Legend

- Vested Reserves - classify under s.14
- Vested Reserves - classify under s.16(2A)
- Reserves

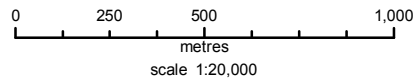

**NORTHERN RESERVES SUBDIVISION VESTING
SECTOR 4: Lincolnshire Farm, Grenada Village, Paparangi, Newlands**

Property boundaries Land Information NZ Licence WN0853547/2 CROWN COPYRIGHT RESERVED.
Accuracy in urban areas: +/-1m. Accuracy in rural areas: +/-30m. Topographic data: Wellington City Council WCC copyright reserved. Accuracy: +/- 30cm. Any contours displayed are only approximate and must not be used for detailed engineering design. Colour Orthophotography 1:500 flown March 2006 or Feb 2008 owned by Wellington City Council. Other data has been compiled from a variety of sources and its accuracy may vary.

MAP PRODUCED BY:
GIS Operations Team
Wellington City Council
101 Wakefield Street
WELLINGTON, NZ

ORIGINAL MAP SIZE: A4
AUTHOR: heine2m
DATE: 26 May 2009
REFERENCE: 7985



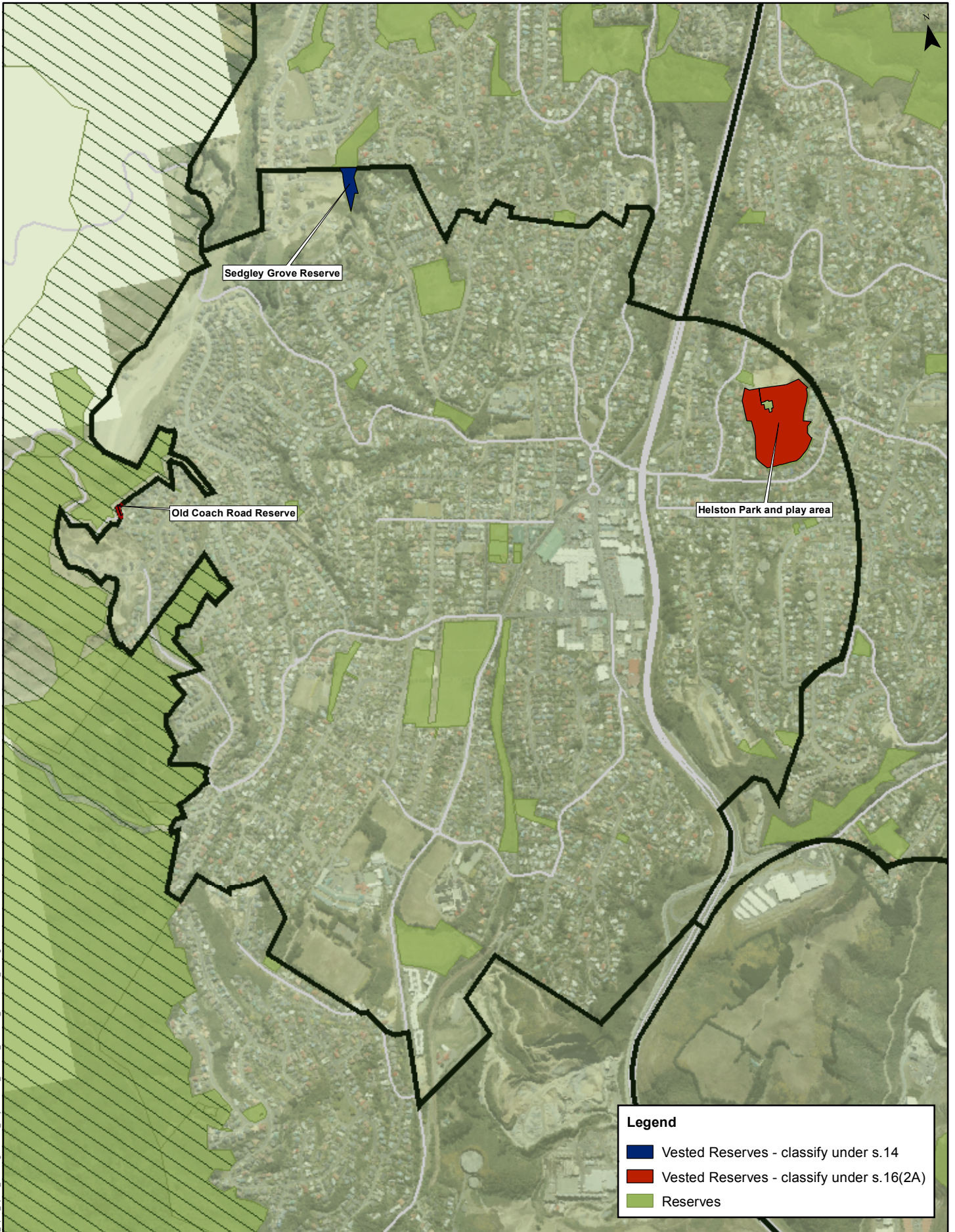

**NORTHERN RESERVES SUBDIVISION VESTING
SECTOR 5: Johnsonville**

Property boundaries Land Information NZ Licence WN0853547/2 CROWN COPYRIGHT RESERVED.
Accuracy in urban areas: +/-1m. Accuracy in rural areas: +/-30m. Topographic data: Wellington City Council WCC copyright reserved. Accuracy: +/- 30cm. Any contours displayed are only approximate and must not be used for detailed engineering design. Colour Orthophotography 1:500 flown March 2006 or Feb 2008 owned by Wellington City Council. Other data has been compiled from a variety of sources and its accuracy may vary.

MAP PRODUCED BY:
GIS Operations Team
Wellington City Council
101 Wakefield Street
WELLINGTON, NZ

ORIGINAL MAP SIZE: A4
AUTHOR: heine2m
DATE: 26 May 2009
REFERENCE: 7985



Legend

- Vested Reserves - classify under s.14
- Vested Reserves - classify under s.16(2A)
- Reserves

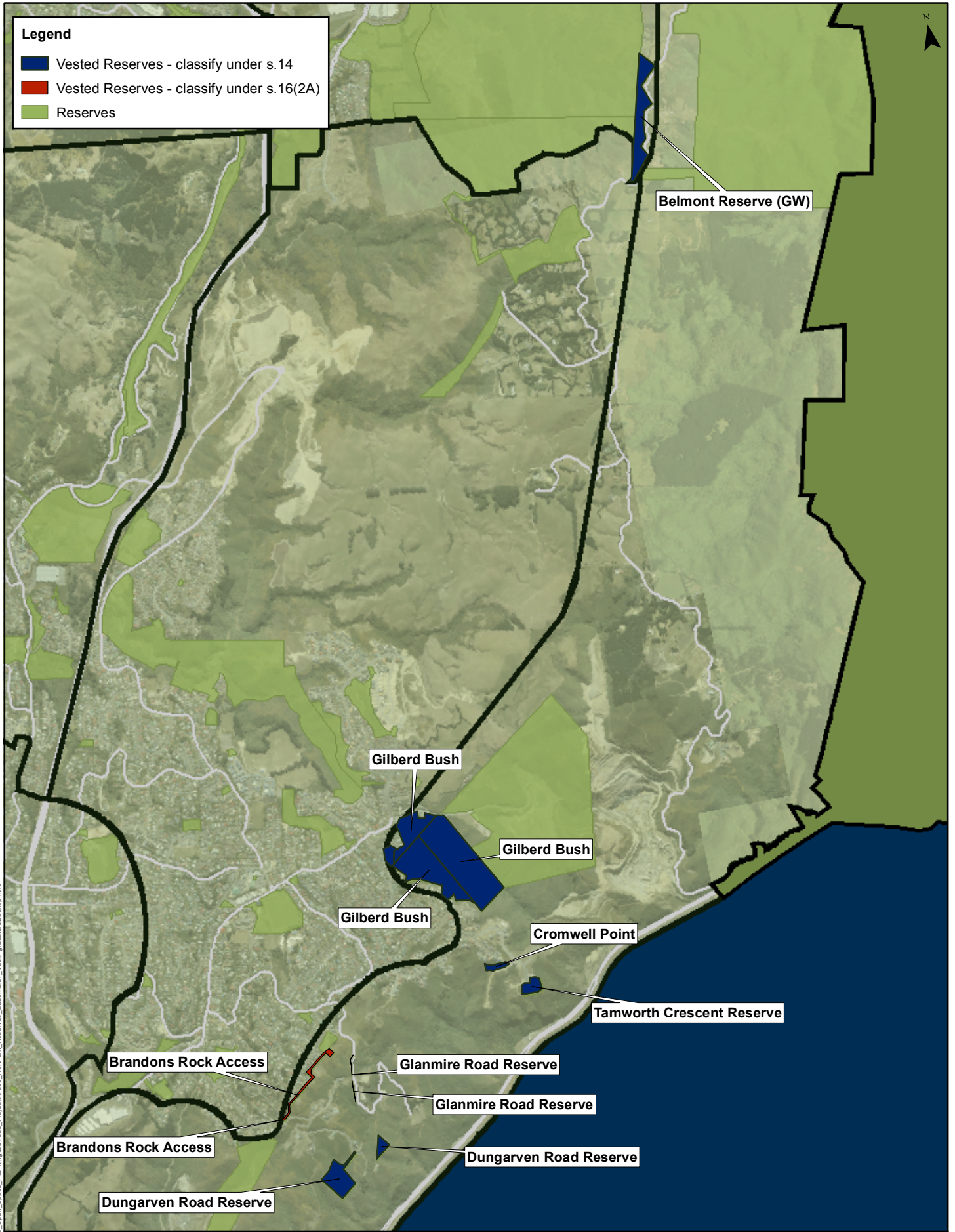

**NORTHERN RESERVES SUBDIVISION VESTING
SECTOR 6: Harbour Escarpment**

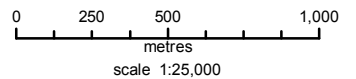

Property boundaries Land Information NZ Licence WN08535472 CROWN COPYRIGHT RESERVED. Accuracy in urban areas: +/-1m. Accuracy in rural areas: +/-30m. Topographic data: Wellington City Council WCC copyright reserved. Accuracy: +/- 30cm. Any contours displayed are only approximate and must not be used for detailed engineering design. Colour Orthophotography 1:500 flown March 2006 or Feb 2008 owned by Wellington City Council. Other data has been compiled from a variety of sources and its accuracy may vary.

MAP PRODUCED BY:
GIS Operations Team
Wellington City Council
101 Wakefield Street
WELLINGTON, NZ

ORIGINAL MAP SIZE: A4
AUTHOR: heine2m
DATE: 26 May 2009
REFERENCE: 7985

