

GREY STREET

FEATHERSTON STREET

ANZ
215

NEW BUS STOP

20m

FORMER BUS STOP

LAMBTON QUAY

PROPOSED TO MOVE THE BUS STOP 20 METRES NORTH

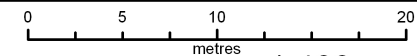

1:400

LAMBTON QUAY, WELLINGTON CENTRAL

PROPOSED TRAFFIC RESOLUTION (TR16-14)

MAP PRODUCED BY:
Wellington City Council
101 Wakefield Street
WELLINGTON, NZ

ORIGINAL MAP SIZE: A3
DATE: 4/03/2014
AUTHOR: zhang3t
REFERENCE:



Filepath: G:\Road And Traffic Management\TRAFFICRESOLUTIONS\First Council Meeting - date 8 April\TR Reports\TonyTraffic Resolution Lambton Quay (TR16-14).mxd



THE POLICE STATION

**EXISTING P120 METERED CAR PARKS,
PROPOSED TO ALTER TO POLICE
DEPARTMENT VEHICLES PARKING,
AT ALL TIMES**

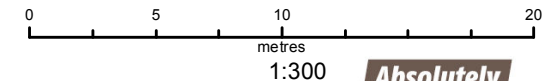
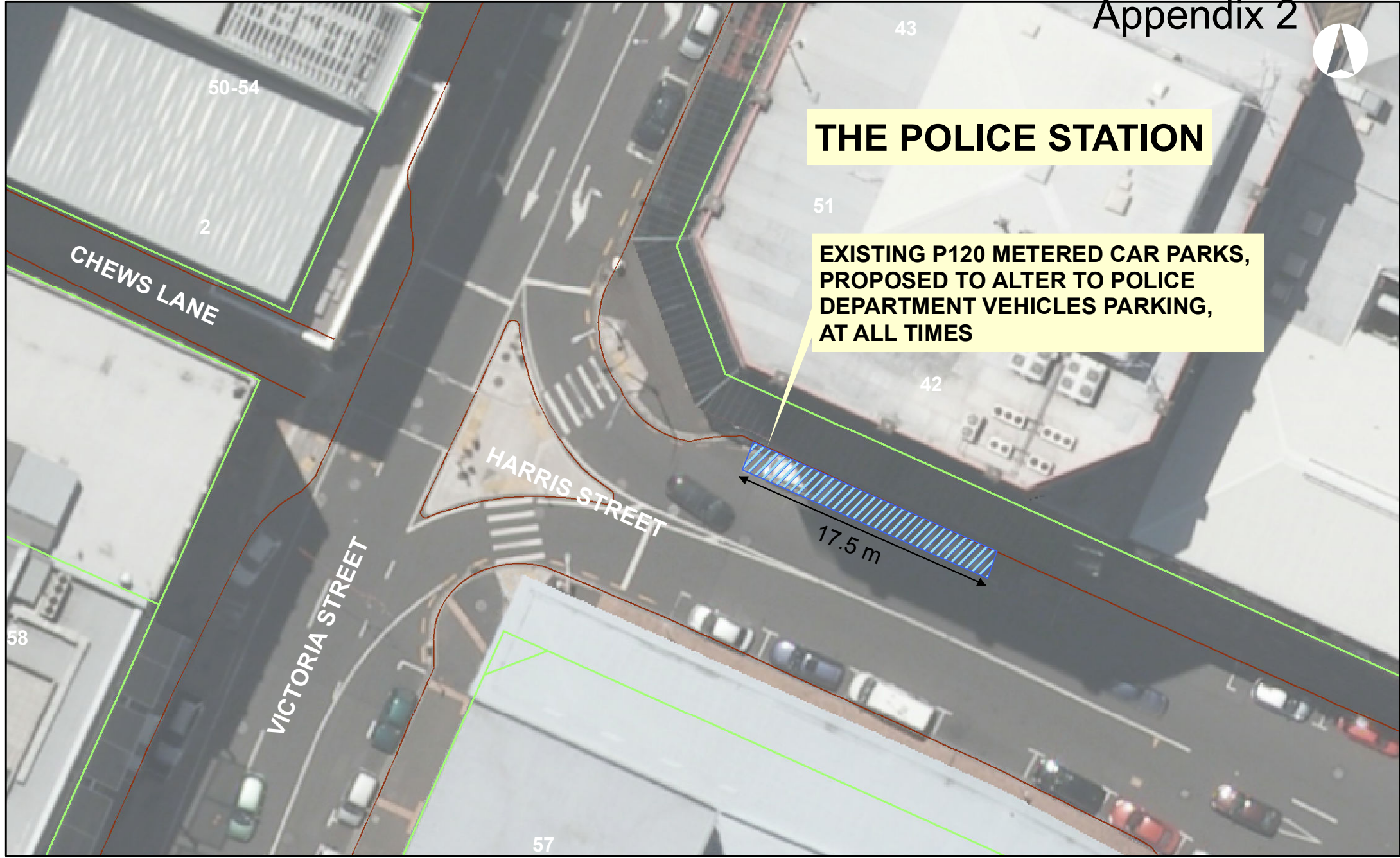
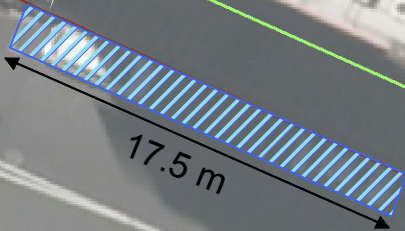

HARRIS STREET, WELLINGTON CENTRAL PROPOSED TRAFFIC RESOLUTION (TR17-14)

MAP PRODUCED BY:
Wellington City Council
101 Wakefield Street
WELLINGTON, NZ

ORIGINAL MAP SIZE: A3
DATE: 3/03/2014
AUTHOR: zhang3t
REFERENCE:



File path: G:\Road And Traffic Management\TRAFFIC\AREA_ENG\Tony Zhang\Traffic Resolution\TR17-14 - Harris St Police Carparks.mxd

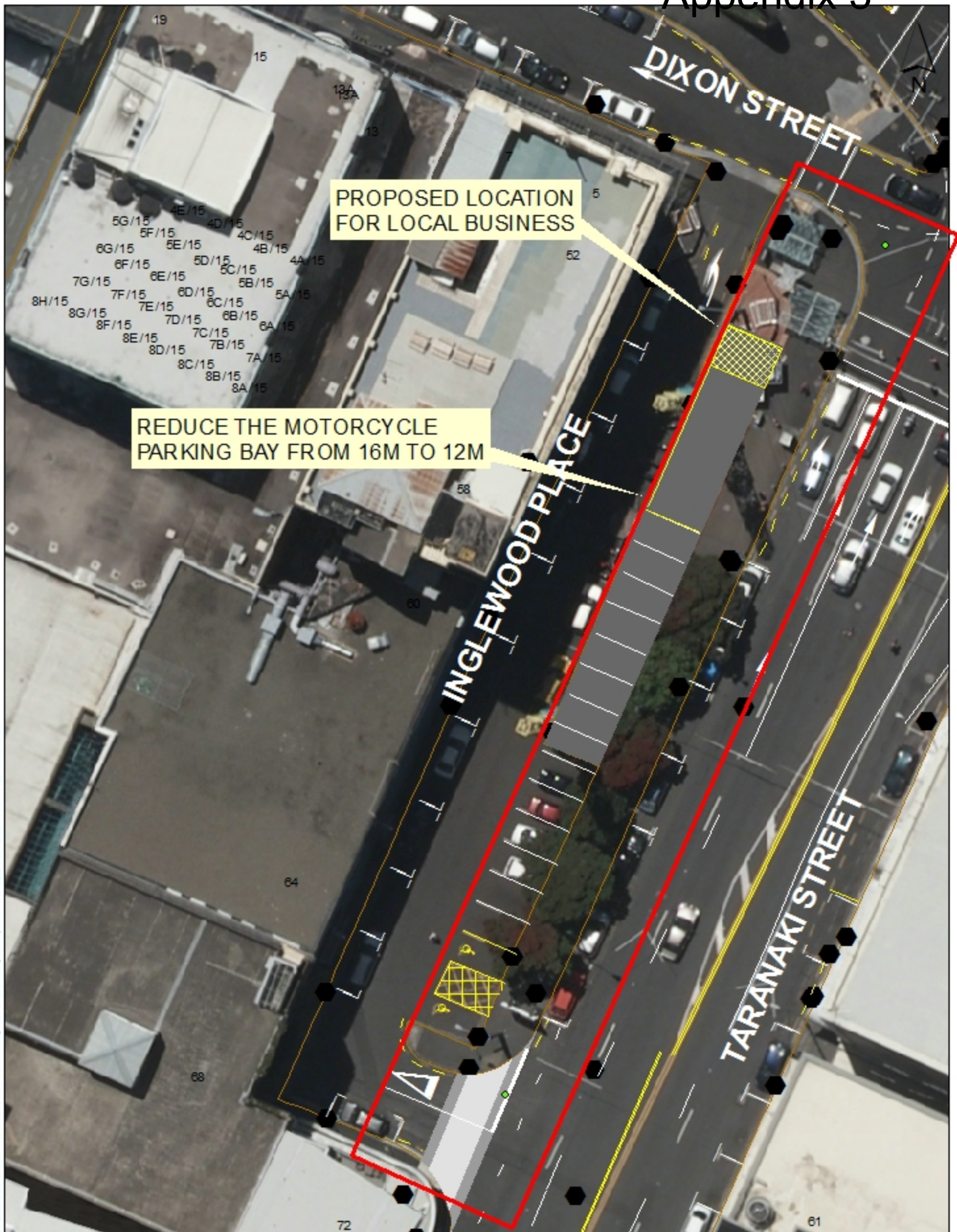

INGLEWOOD PLACE, TE ARO
PROPOSED TRAFFIC RESOLUTION (TR18-14)

Property boundaries, 20m Contours, road names, rail line, address & site points sourced from Land Information NZ. Crown Copyright reserved. Property boundaries accuracy: 4-1m in urban areas, 4-30m in rural areas. Census data sourced from Statistics NZ. Postcodes sourced from NZ Post. Assets, contours, water and drainage information shown is approximate and must not be used for detailed engineering design. Other data has been compiled from a variety of sources and its accuracy may vary, but is generally 4-1m.

MAP PRODUCED BY:
 Wellington City Council
 101 Wakefield Street
 WELLINGTON, NZ

ORIGINAL MAP SIZE: A4
 AUTHOR: zhangt
 DATE: 28/03/2014
 REFERENCE:

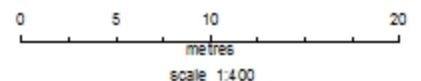

Report: City of Auckland Traffic Management Plan File: 2014/03/18/18014 - Inglewood Place Motorcycle Parking - 14 - Inglewood Place Motorcycle Parking



THE TERRACE, LAMBTON
PROPOSED TRAFFIC RESOLUTION (TR19-14)

MAP PRODUCED BY:
 Wellington City Council
 101 Wakefield Street
 WELLINGTON, NZ

ORIGINAL MAP SIZE: A3
 DATE: 10/03/2014
 AUTHOR: zhang3t
 REFERENCE:

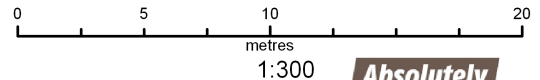

Filepath: G:\Road And Traffic Management\TRAFFICRESOLUTIONS\2014 Resolutions\Second Council Meeting - date 17 June\TR Reports\Tony\TR19-14 - The Terrace Clearway.mxd



**Grosvenor Terrace TR20-14
Residents Parking**

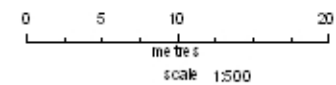

Property boundaries, 20m Contours, road names, rail line, address & title points sourced from Land Information NZ. Crown Copyright reserved. Property boundaries accuracy +/- 1m in urban areas, +/-30m in rural areas. Census data sourced from Statistics NZ. Postcodes sourced from NZ Post. Assets, contours, water and drainage information shown is approximate and must not be used for detailed engineering design. Other data has been compiled from a variety of sources and its accuracy may vary, but is generally +/- 1m.

MAP PRODUCED BY:
Wellington City Council
101 Wakefield Street
WELLINGTON, NZ

ORIGINAL MAP SHEET: A4
DATE: 6/03/2014
AUTHOR: gte020
REFERENCE:



Copyright: City of Wellington, 2014. All rights reserved. This document is the property of the City of Wellington and is not to be distributed or reproduced without the written consent of the City of Wellington.



Proposal P60 to replace existing P30

Tinakori Rd - Thorndon - P60

TR 21 - 14

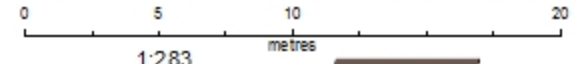

MAP PRODUCED BY:
Wellington City Council
101 Wakefield Street
WELLINGTON, NZ

ORIGINAL MAP SIZE: A3
DATE: 5/03/2014
AUTHOR: aboultzi
REFERENCE:





Amend existing loading zone

Raine St - Karori - Existing LZ

TR 22 - 14

MAP PRODUCED BY:
Wellington City Council
101 Wakefield Street
WELLINGTON, NZ

ORIGINAL MAP SIZE: A3
DATE: 11/04/2014
AUTHOR: abou121
REFERENCE:



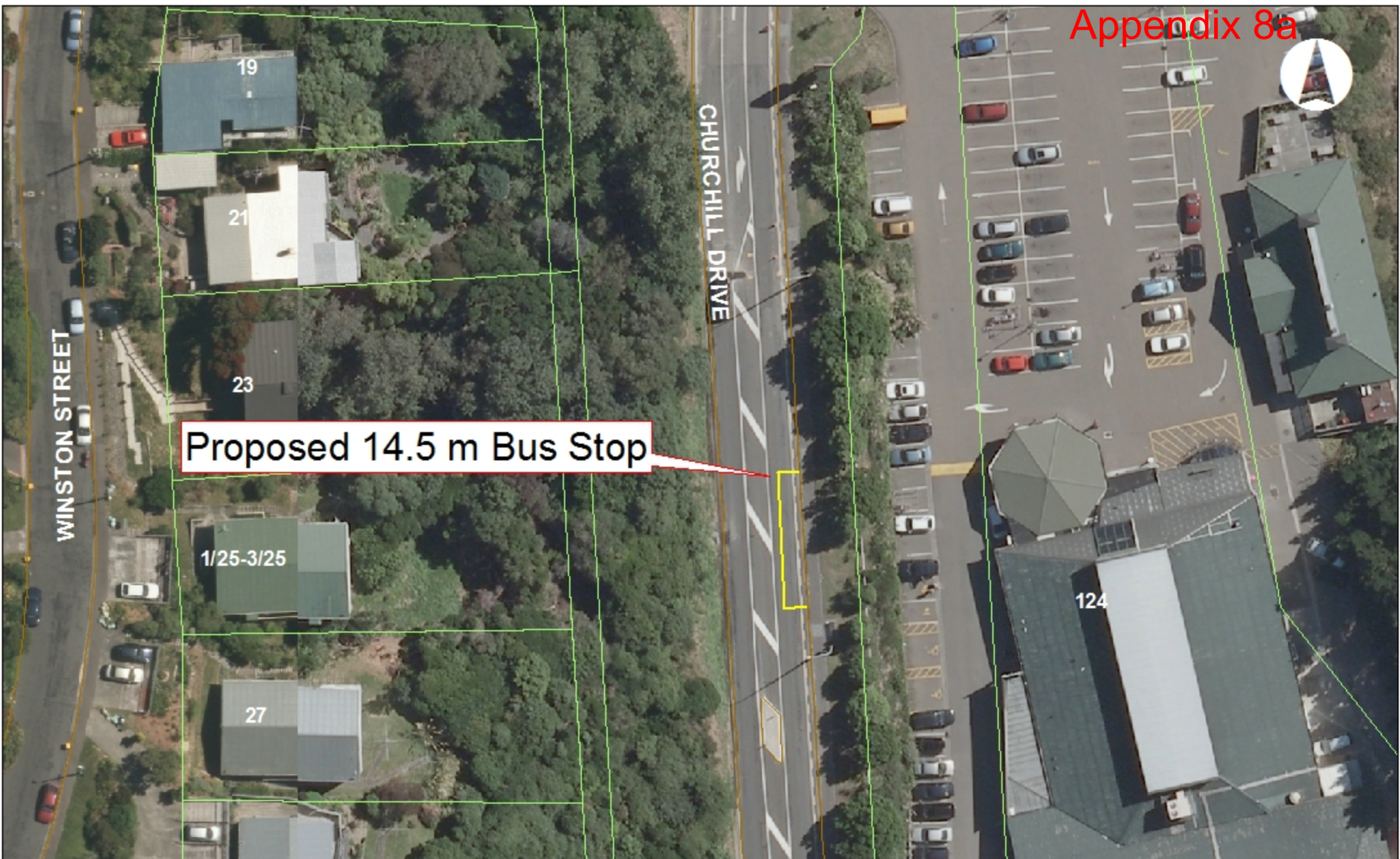

Proposed 14.5 m Bus Stop

CHURCHILL DRIVE

WINSTON STREET

19

21

23

1/25-3/25

27

124

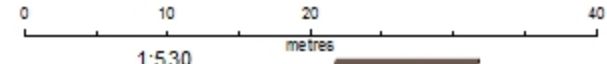

Churchill Dr - Crofton Downs -New Bus Stop
TR (23 - 14)

MAP PRODUCED BY:
Wellington City Council
101 Wakefield Street
WELLINGTON, NZ

ORIGINAL MAP SIZE: A3
DATE: 7/03/2014
AUTHOR: adou121
REFERENCE:



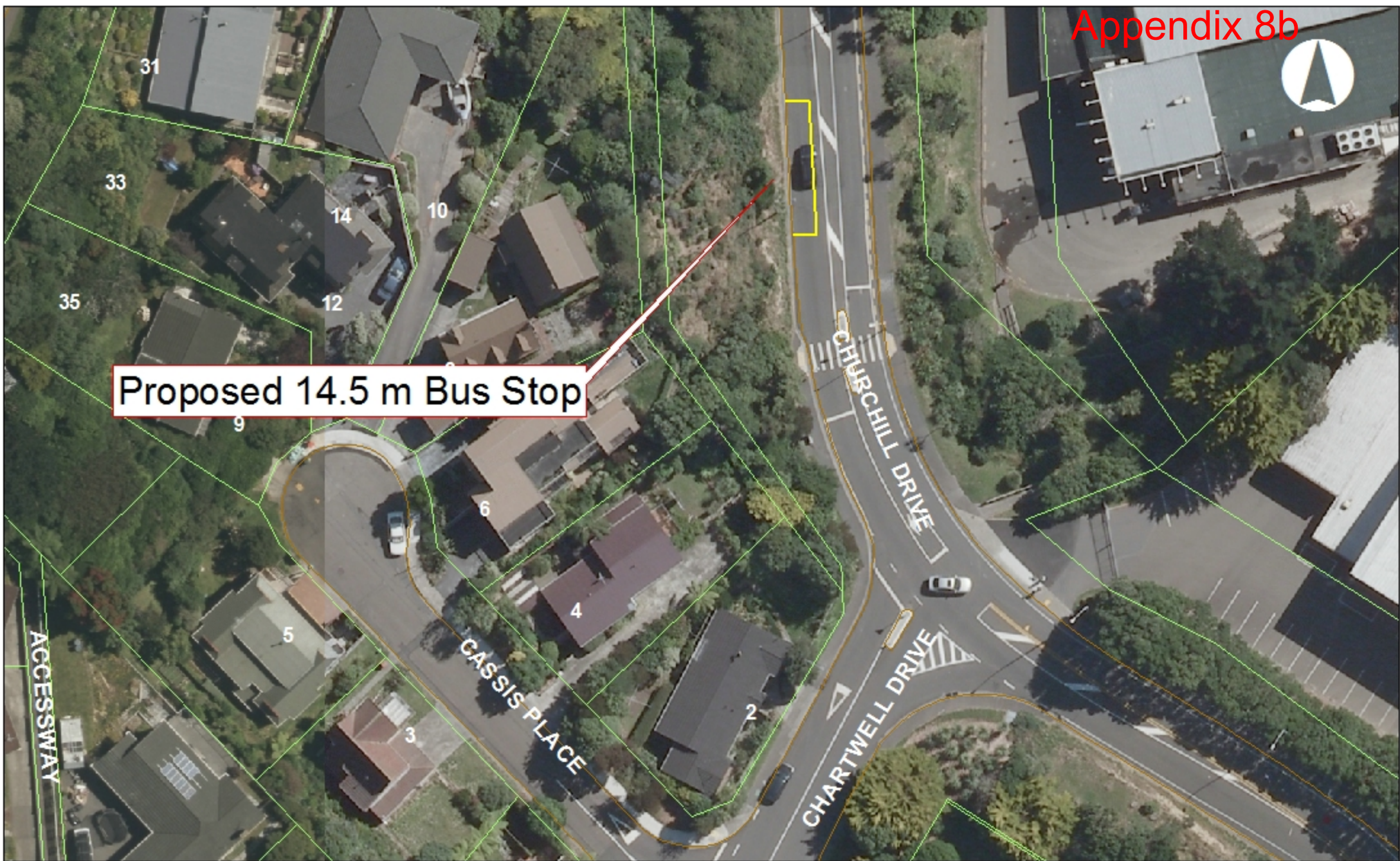

Proposed 14.5 m Bus Stop

Churchill Dr - Crofton Downs -New Bus Stop TR (23 - 14)

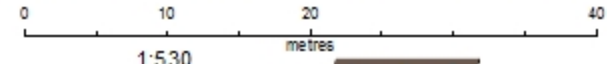

MAP PRODUCED BY:
Wellington City Council
101 Wakefield Street
WELLINGTON, NZ

ORIGINAL MAP SIZE: A3
DATE: 7/03/2014
AUTHOR: abou121
REFERENCE:





Proposed 14.5 m Bus Stop



Churchill Dr - Crofton Downs -New Bus Stops TR (23 - 14)

MAP PRODUCED BY:
Wellington City Council
101 Wakefield Street
WELLINGTON, NZ

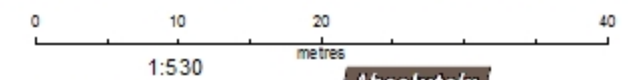

ORIGINAL MAP SIZE: A3
DATE: 7/03/2014
AUTHOR: abou121
REFERENCE:





**Moana Rd - Kelburn - NSAAT
TR (25 - 14)**

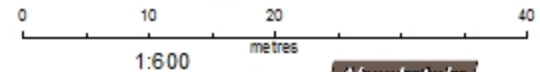

MAP PRODUCED BY:
Wellington City Council
101 Wakefield Street
WELLINGTON, NZ

ORIGINAL MAP SIZE: A3
DATE: 24/03/2014
AUTHOR: abou121
REFERENCE:





**EMMETT STREET, NEWTOWN
PROPOSED EXTENSION RESIDENTS PARKS TR26-14**

Property boundaries, 20m Contours, road names, rail line, address & title points sourced from Land Information NZ. Crown Copyright reserved. Property boundaries accuracy +/- 1m in urban areas, +/-30m in rural areas. Census data sourced from Statistics NZ. Postcodes sourced from NZ Post. Assets, contours, water and drainage information shown is approximate and must not be used for detailed engineering design. Other data has been compiled from a variety of sources and its accuracy may vary, but is generally +/- 1m.

MAP PRODUCED BY:
Wellington City Council
101 Wakefield Street
WELLINGTON, NZ

ORIGINAL MAP SHEET: A4
DATE: 9/04/2014
AUTHOR: gte0020
REFERENCE:





PROPOSED RESIDENT PARKING RESTRICTION TR27-14 MINERVA STREET, NEWTOWN

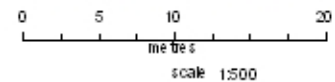

MAP PRODUCED BY:
Wellington City Council
101 Wakefield Street
WELLINGTON, NZ

ORIGINAL MAP SIZE: A4
AUTHOR: gje0020
DATE: 14/04/2014
REFERENCE:





Proposed BYL's

Proposed, P10 for 2 spaces

Phillip St - Johnsonville - OS # 30

Proposed P10 & No stopping restriction-TR(5-14)

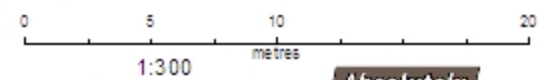

MAP PRODUCED BY:
Wellington City Council
101 Wakefield Street
WELLINGTON, NZ

ORIGINAL MAP SIZE: A3
DATE: 13/12/2013
AUTHOR: a000121
REFERENCE:

