



1:500

**Absolutely**  
**POSITIVELY**  
 HE HEVE KI PŌHĀRE  
 WELLINGTON CITY COUNCIL

**Kinghorne Street (Strathmore)**  
**Proposed Time limited (P10)**  
**TR102-10**

**DATA STATEMENT**  
 Other data has been  
 Property boundaries  
 Land information  
 Crown Copyright reserved  
 Accuracy in urban areas: +/-1m  
 Accuracy in rural areas: +/-50m

Any colours displayed  
 from Mar 2009 owned by  
 Wellington City Council  
 detailed engineering design

Colour Orthophotography 1:500  
 Wellington City Council

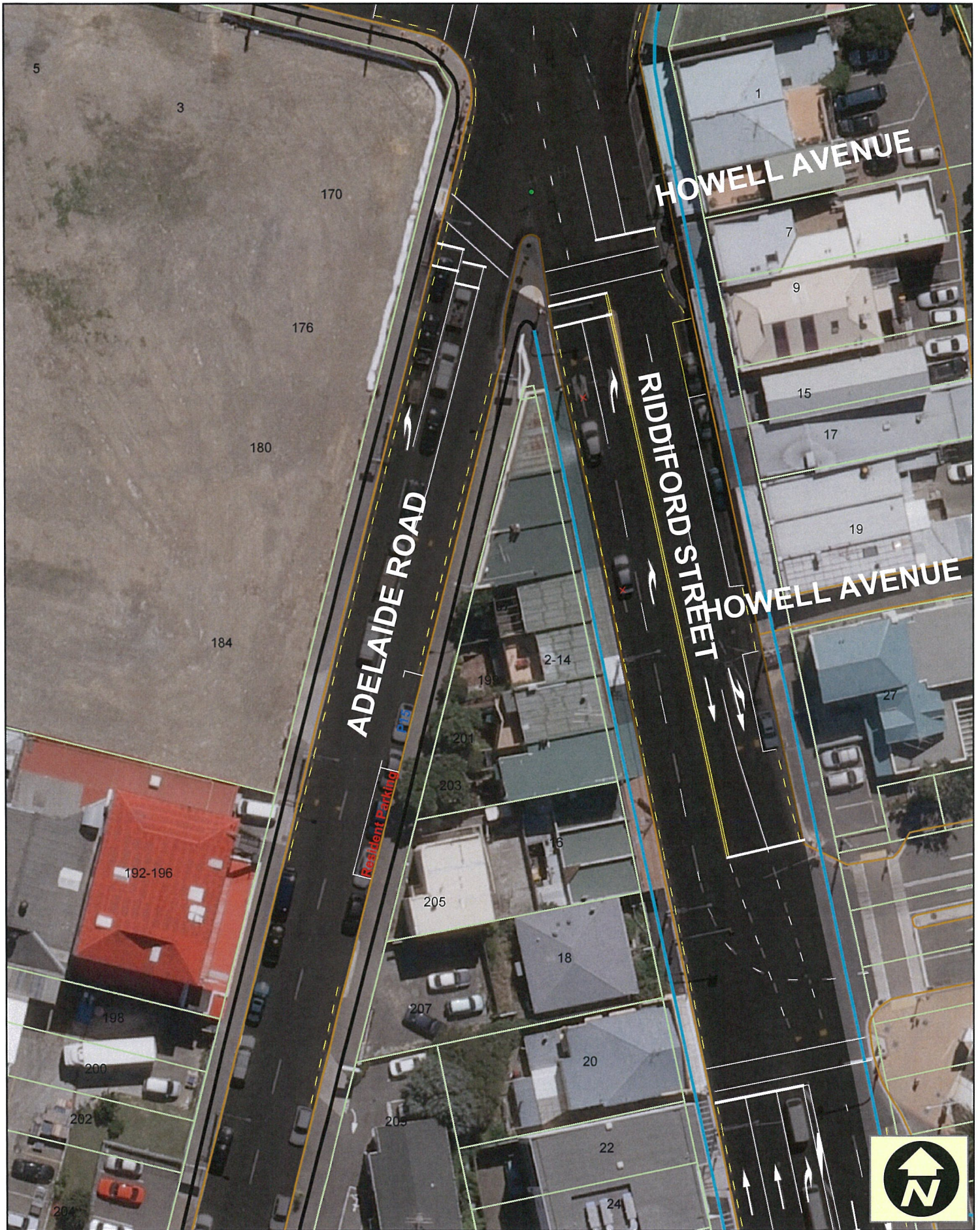

**DATA STATEMENT**

Property boundaries  
 Land Information NZ  
 Licence VN10855354772  
 Crown Copyright reserved  
 Accuracy in urban areas: +/-1m  
 Accuracy in rural areas: +/-30m

Other data has been  
 compiled from a  
 variety of sources and  
 its accuracy may vary

Topographic data:  
 Wellington City Council  
 WCC copyright reserved  
 Accuracy +/- 30cm

Any contours displayed  
 are only approximate  
 and must not be used for  
 detailed engineering design

Colour Orthophotography 1:500  
 flown Mar 2008 owned by  
 Wellington City Council

# Adelaide Road (Newtown)

## Time restricted P10 & Resident parking

### TR103-10

**Absolutely**

1:500

**POSITIVELY**

ME HEKE KI PŌNEKE  
 WELLINGTON CITY COUNCIL **Wellington**

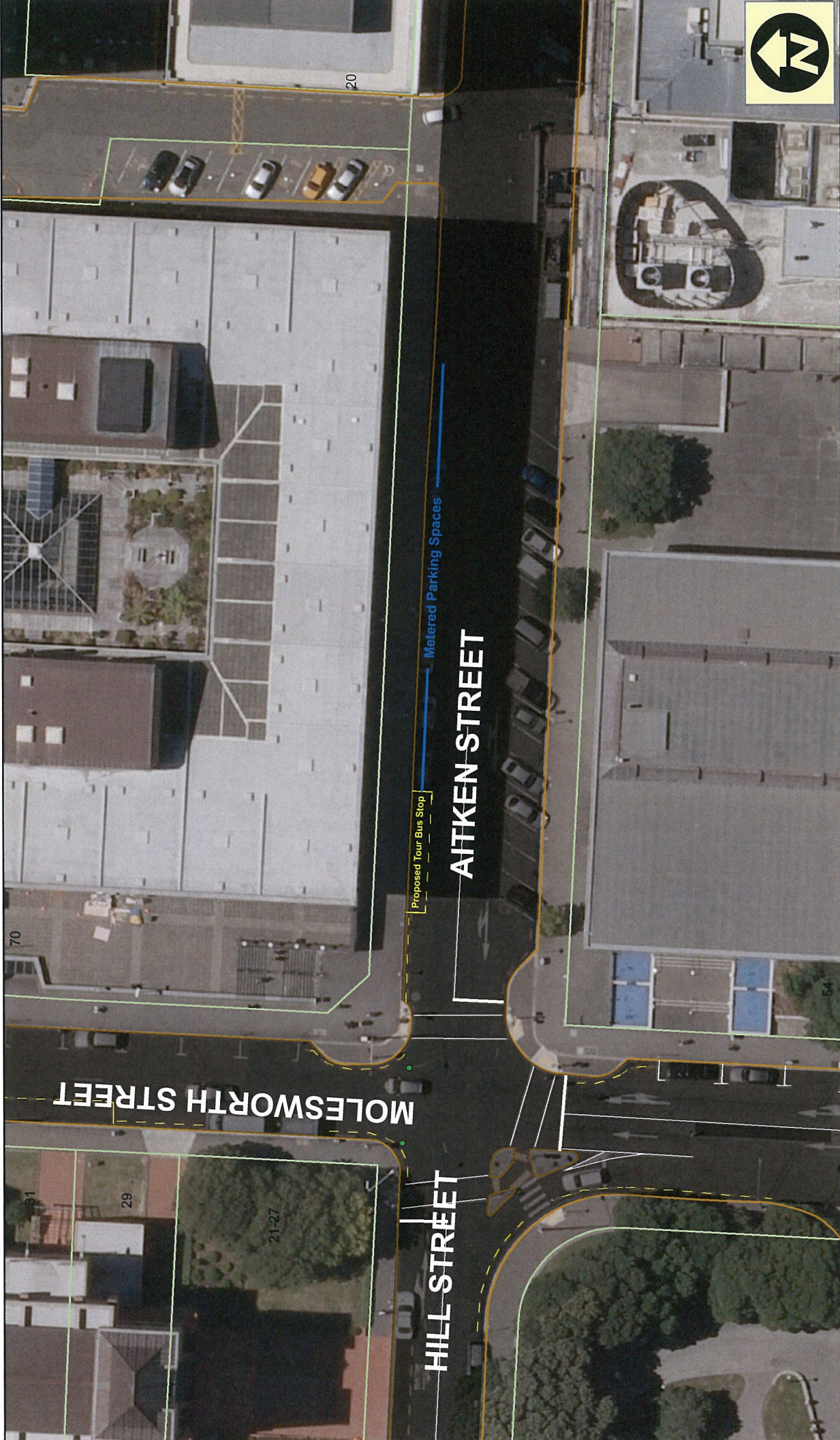

1:500

**Absolutely**  
**POSITIVELY**  
 ME HEKE MI PŌHĀKE  
 WELLINGTON CITY COUNCIL

**Aitken Street [Thorndon]**  
**Proposed Tour Bus Stop**  
**TR104-10**

**DATA STATEMENT**  
 Property boundaries  
 Licence WND635472  
 Crown Copyright reserved  
 Accuracy in rural areas: +/-30m

Other data has been  
 compiled from a  
 variety of sources and  
 its accuracy may vary

Any estimates displayed  
 are only approximations  
 and must not be used for  
 detailed engineering design

Colour Orthophotography 1:500  
 from Mar 2006, owned by  
 Wellington City Council

Wellington City Council  
 WCC copyright reserved  
 Accuracy +/-30cm



**DATA STATEMENT**  
 Property boundaries  
 Land Information NZ  
 Licence WN0535472  
 Crown Copyright reserved  
 Accuracy in urban areas: +/-1m  
 Accuracy in rural areas: +/-30m

Other data has been  
 compiled from a  
 variety of sources and  
 its accuracy may vary

Any contours displayed  
 are only approximate  
 and must not be used for  
 detailed engineering design

# Elizabeth Street (Mt Victoria) Proposed Time restricted P30 TR107-10

1:500

**Absolutely**  
**POSITIVELY**  
 ME HEKE KI PŌNEKE  
 WELLINGTON CITY COUNCIL **Wellington**

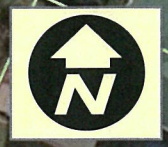

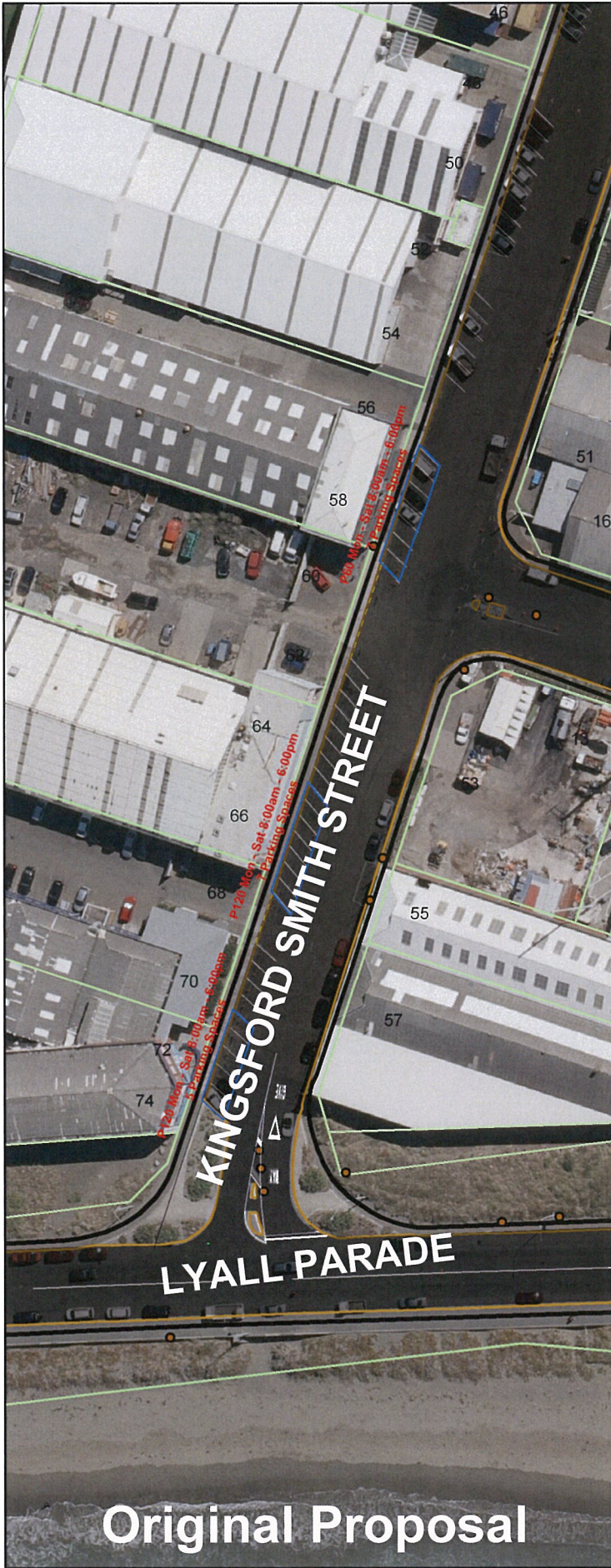

Original Proposal

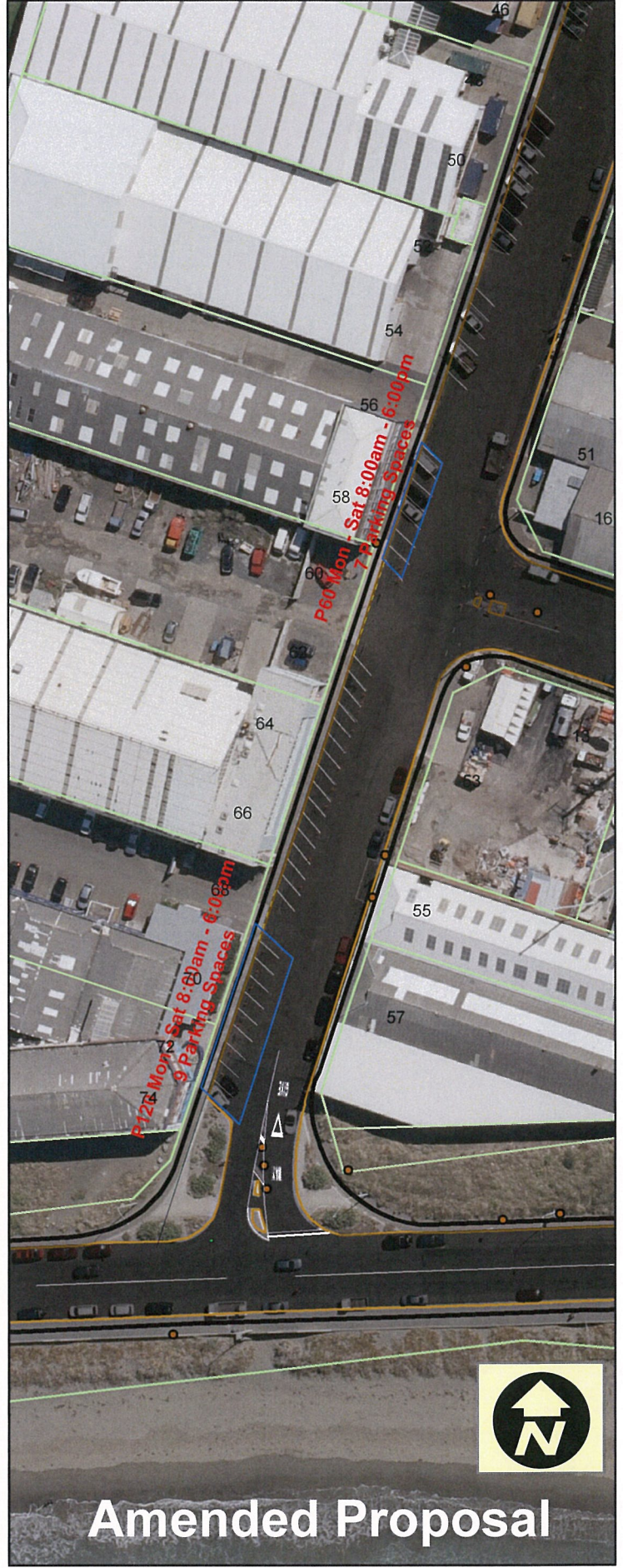

Amended Proposal

Kingsford Smith Street (Rongotai)  
 Proposed Time restricted P60  
 TR 108-10

**DATA STATEMENT**  
 Property boundaries  
 Land Information NZ  
 Licence WN08535472  
 Crown Copyright reserved  
 Accuracy in urban areas: +/-1m  
 Accuracy in rural areas: +/-30m

Other data has been  
 compiled from a  
 variety of sources and  
 its accuracy may vary

Any contours displayed  
 are only approximate  
 and must not be used for  
 detailed engineering design

Colour Orthophotography 1:500  
 flown Mar 2006 owned by  
 Wellington City Council

**Absolutely** 1:1,000  
**POSITIVELY**  
 ME HEKE KI PŌNEKE  
 WELLINGTON CITY COUNCIL **Wellington**

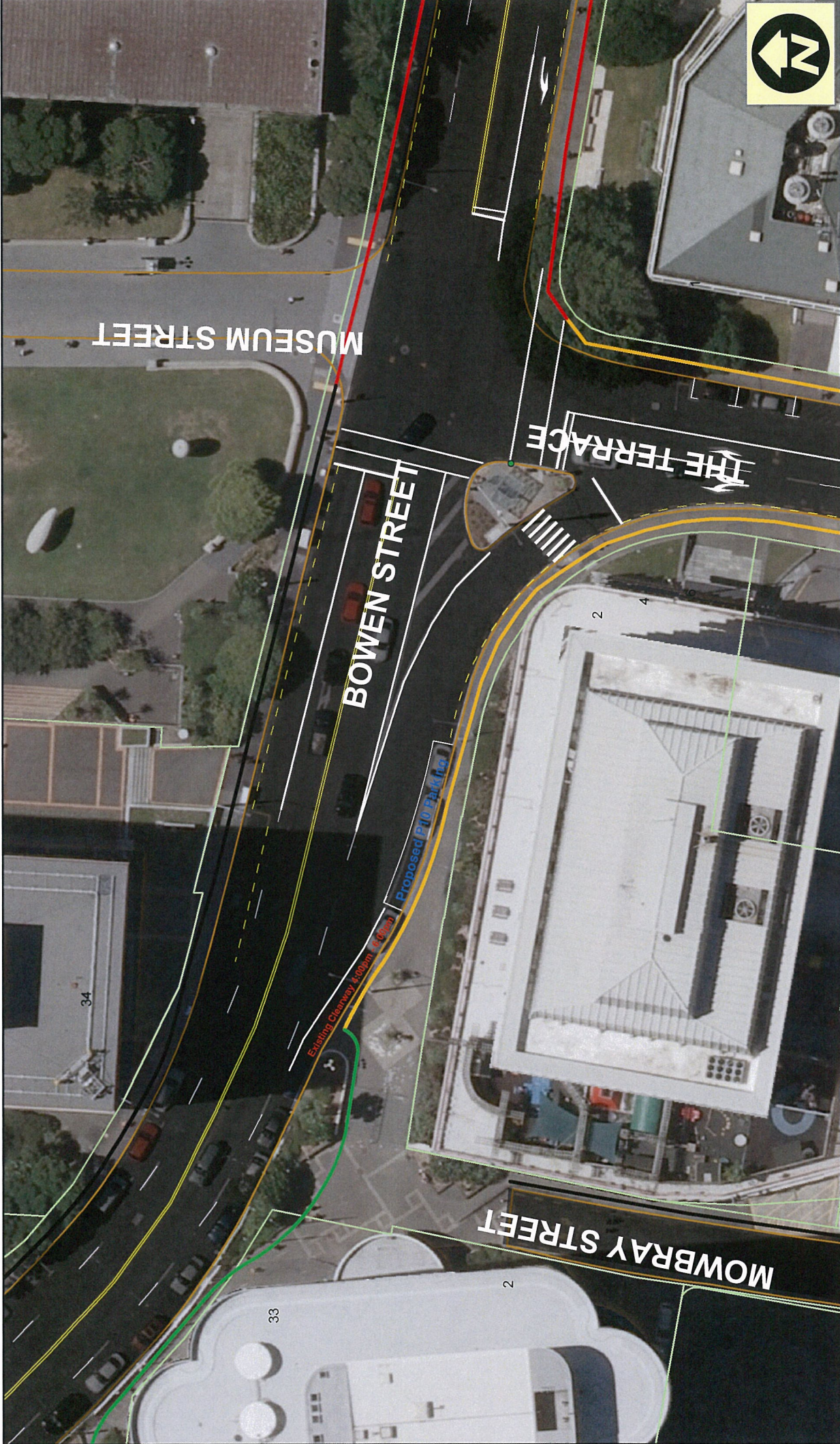

1:500  
**Absolutely**  
**POSITIVELY**  
 MC HEKE WŌ PŌHEKE  
 WELLINGTON CITY COUNCIL

**Bowen Street (Wellington Central)**  
**Proposed P10 (Monday to Sunday 8:00am - 6:00pm)**  
**TR109-10**

**DATA STATEMENT**  
 Property boundaries  
 Licenced under the  
 Licence W00855472  
 Crown Copyright reserved  
 Accuracy in rural areas: +/-30m

Other data has been  
 compiled from a  
 variety of sources and  
 its accuracy may vary

Any contours displayed  
 are only approximate  
 and must not be used for  
 detailed engineering design

Colour Orthophotography 1:500  
 from Mar 2006 owned by  
 Wellington City Council

Topographic data:  
 Wellington City Council  
 WCC copyright reserved  
 Accuracy: +/- 30cm

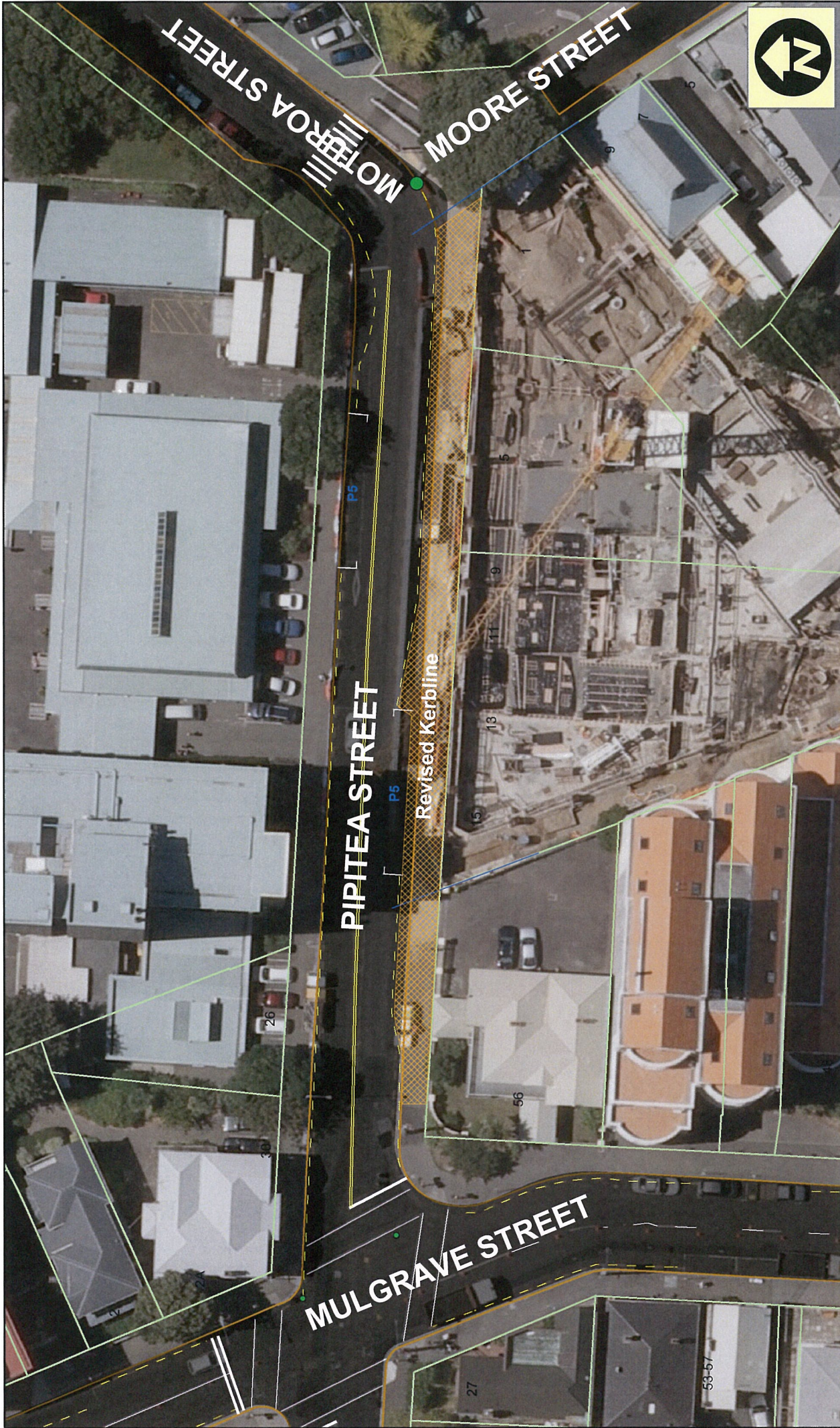

1:500

**Absolutely**

**POSITIVELY**

HE HEKE KI PŌHĀKE  
WELLINGTON CITY COUNCIL

**Pipitea Street (Thorndon)**  
**Proposed Time restricted P5 & No stopping at all times.**  
**TR114-10**



**DATA STATEMENT**  
Property boundaries compiled from a variety of sources and its accuracy may vary.  
Licence WND5554772  
Crown Copyright reserved  
Accuracy in rural areas +/-30m

Any contours displayed are only approximate and must not be used for detailed engineering design.  
Colour Orthophotography 1:500 from Mar 2006 owned by Wellington City Council

Topographic data: Wellington City Council  
WCC copyright reserved  
Accuracy +/- 30cm



Portland Crescent (Thorndon)  
 Proposed No stopping at all times (Removal)  
 TR117-10

**Absolutely**  
**POSITIVELY**  
 ME HEKE KI PŌNEKE  
 WELLINGTON CITY COUNCIL **Wellington**

1:500

**DATA STATEMENT**

Property boundaries  
 Land Information NZ  
 Licence WMO555472  
 Crown Copyright reserved  
 Accuracy in urban areas: +/-1m  
 Accuracy in rural areas: +/-30m

Other data has been  
 compiled from a  
 variety of sources and  
 its accuracy may vary

Topographic data:  
 Wellington City Council  
 WCC copyright reserved  
 Accuracy +/- 30cm

Any contours displayed  
 are only approximate  
 and must not be used for  
 detailed engineering design

Colour Orthophotography 1:500  
 from Mar 2006 owned by  
 Wellington City Council



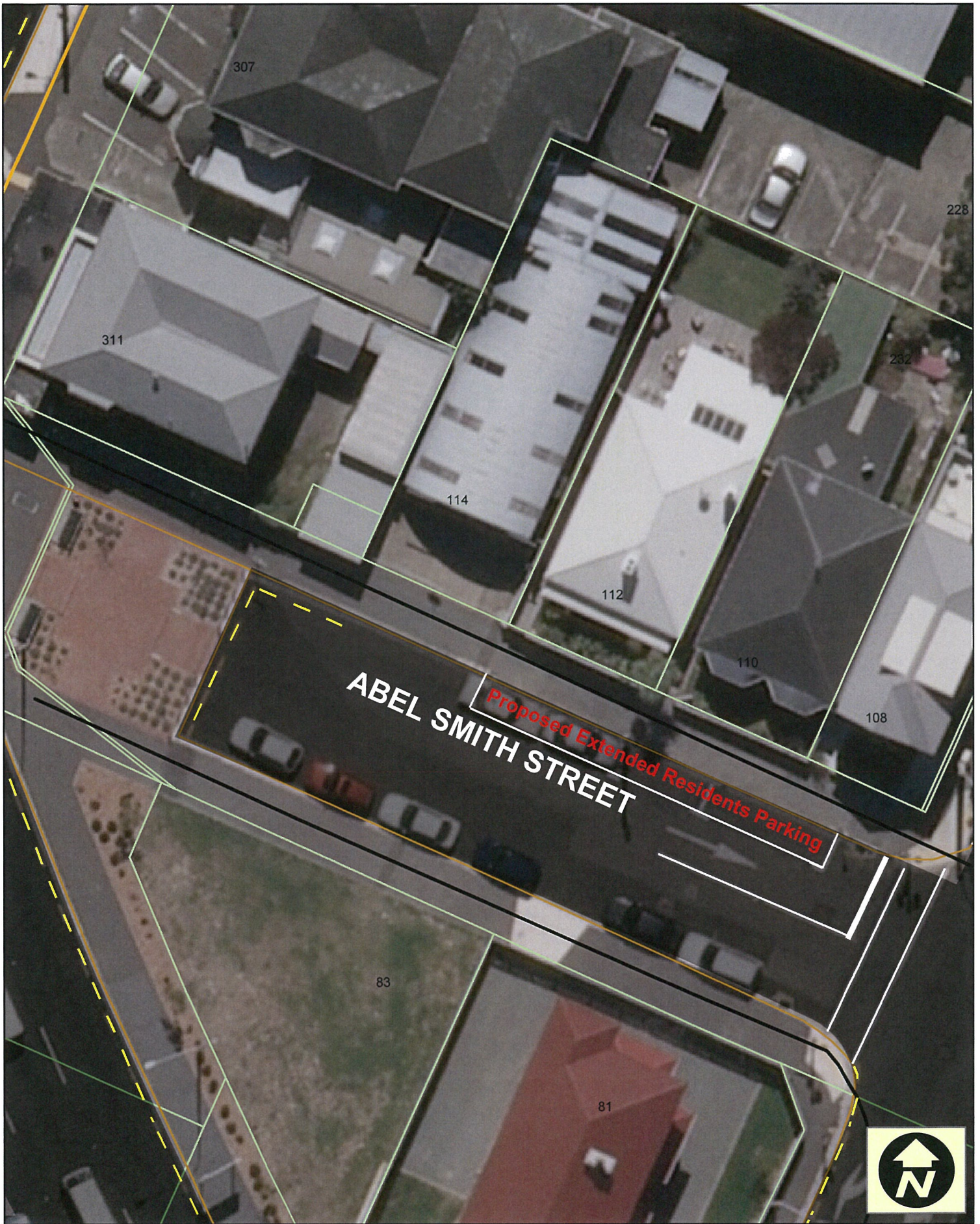

**DATA STATEMENT**

Property boundaries  
Land Information NZ  
Licence WN08535472  
Crown Copyright reserved  
Accuracy in urban areas: +/-1m  
Accuracy in rural areas: +/-30m

Other data has been  
compiled from a  
variety of sources and  
its accuracy may vary

Topographic data  
Wellington City Council  
WCC copyright reserved  
Accuracy: +/- 30cm

Any contours displayed  
are only approximate  
and must not be used for  
detailed engineering design

Colour Orthophotography 1:500  
 flown Mar 2006 owned by  
 Wellington City Council

# Abel Smith Street (Te Aro) Proposed Residents Parking TR118-10

**Absolutely**  
**POSITIVELY**  
ME HEKE KI PŌNEKE  
WELLINGTON CITY COUNCIL **Wellington**

1:250

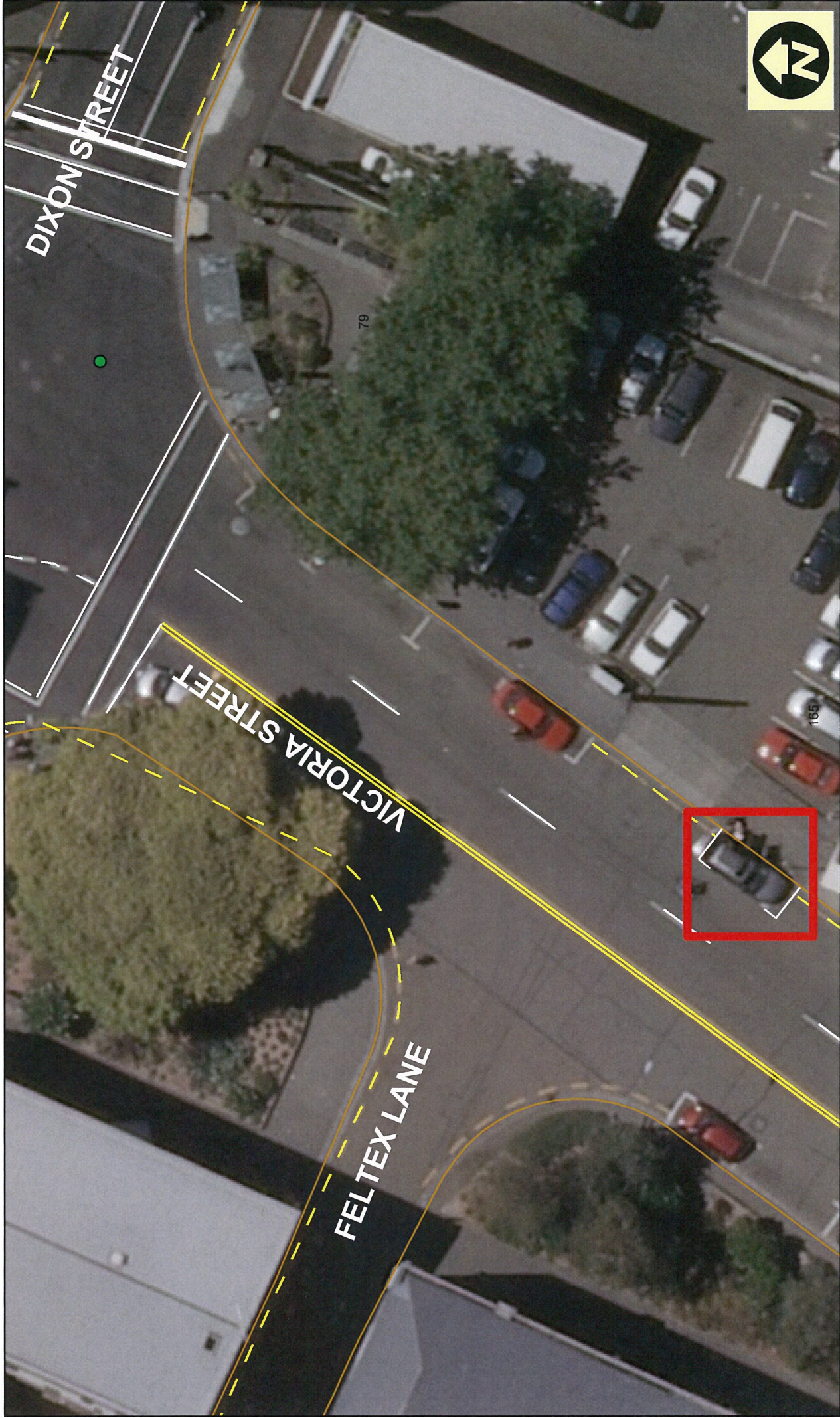

1:250

**Absolutely**  
**POSITIVELY**  
 ME HEKE KI PŌNEKE  
 WELLINGTON CITY COUNCIL

**Victoria Street [Te Aro]**  
**Metered Parking Correction - Sunday Parking**  
**TR119-10**

**DATA STATEMENT**  
 Property boundaries  
 derived from a  
 variety of sources and  
 its accuracy may vary  
 Crown Copyright reserved  
 Accuracy in rural areas +/- 30m

Topographic data  
 are only approximate  
 and must not be used for  
 detailed engineering design  
 WCC copyright reserved  
 Accuracy +/- 30m

Colour Orthophotography 1:500  
 from Mar 2008 owned by  
 Wellington City Council