





-  Pedestrian Catchment Areas
-  Signalled Pedestrian Crossing
-  Informal Pedestrian Facility
-  Formal Pedestrian Crossing



New Footpath on southern side of Broderick Road

New pedestrian Crossing

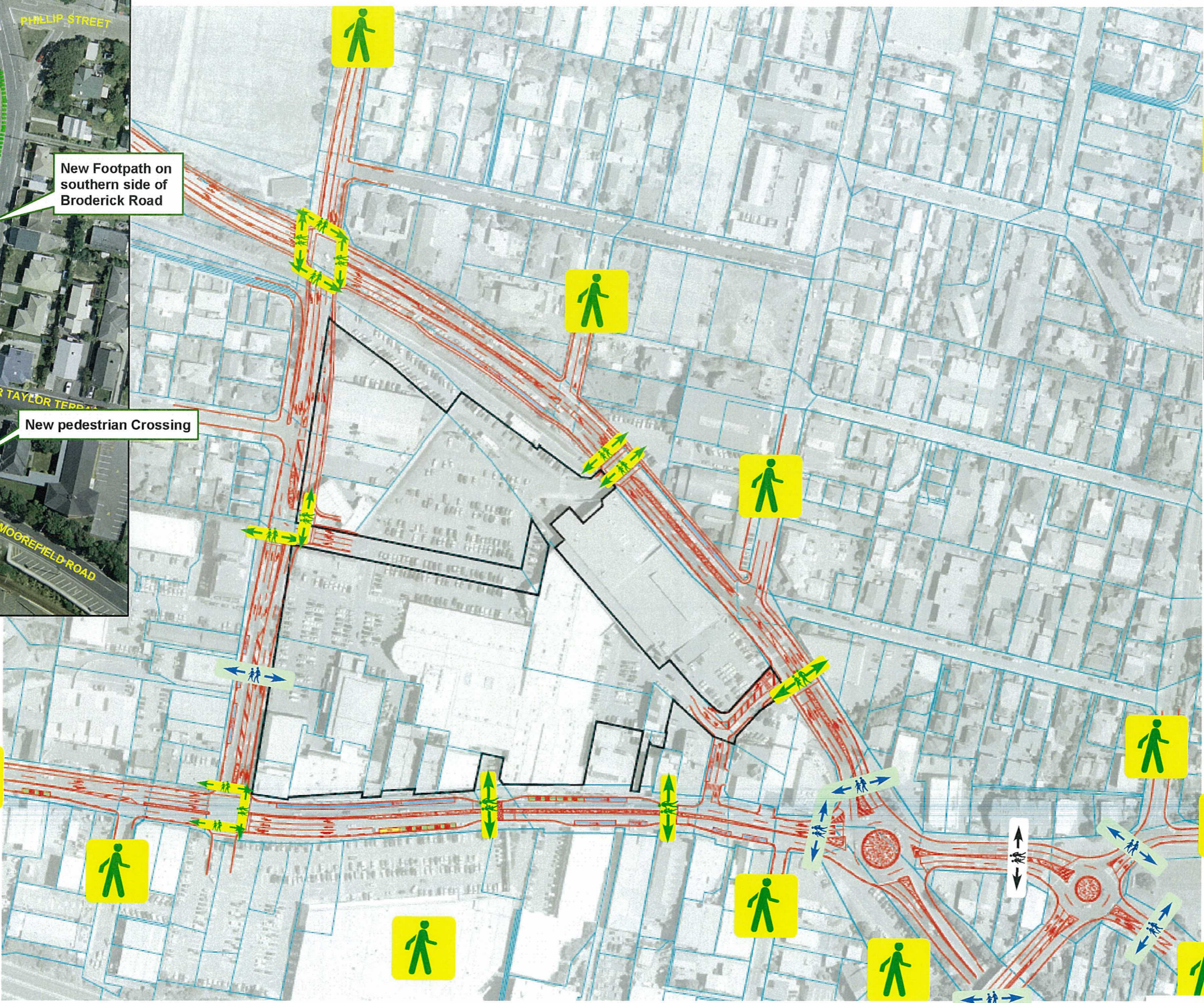

# Johnsonville - Possible Provision for Pedestrians

## Appendix 1

**DATA STATEMENT**

Property boundaries and information NZ Licence W10853547/2 Crown Copyright reserved Accuracy in urban areas: +/-1m Accuracy in rural areas: +/-30m

Other data has been compiled from a variety of sources and its accuracy may vary

Topographic data: Wellington City Council WCC copyright reserved Accuracy: +/- 30m

Any contours displayed are only approximate and must not be used for detailed engineering design

Colour Orthophotography 1:500 flown Mar 2008 owned by Wellington City Council



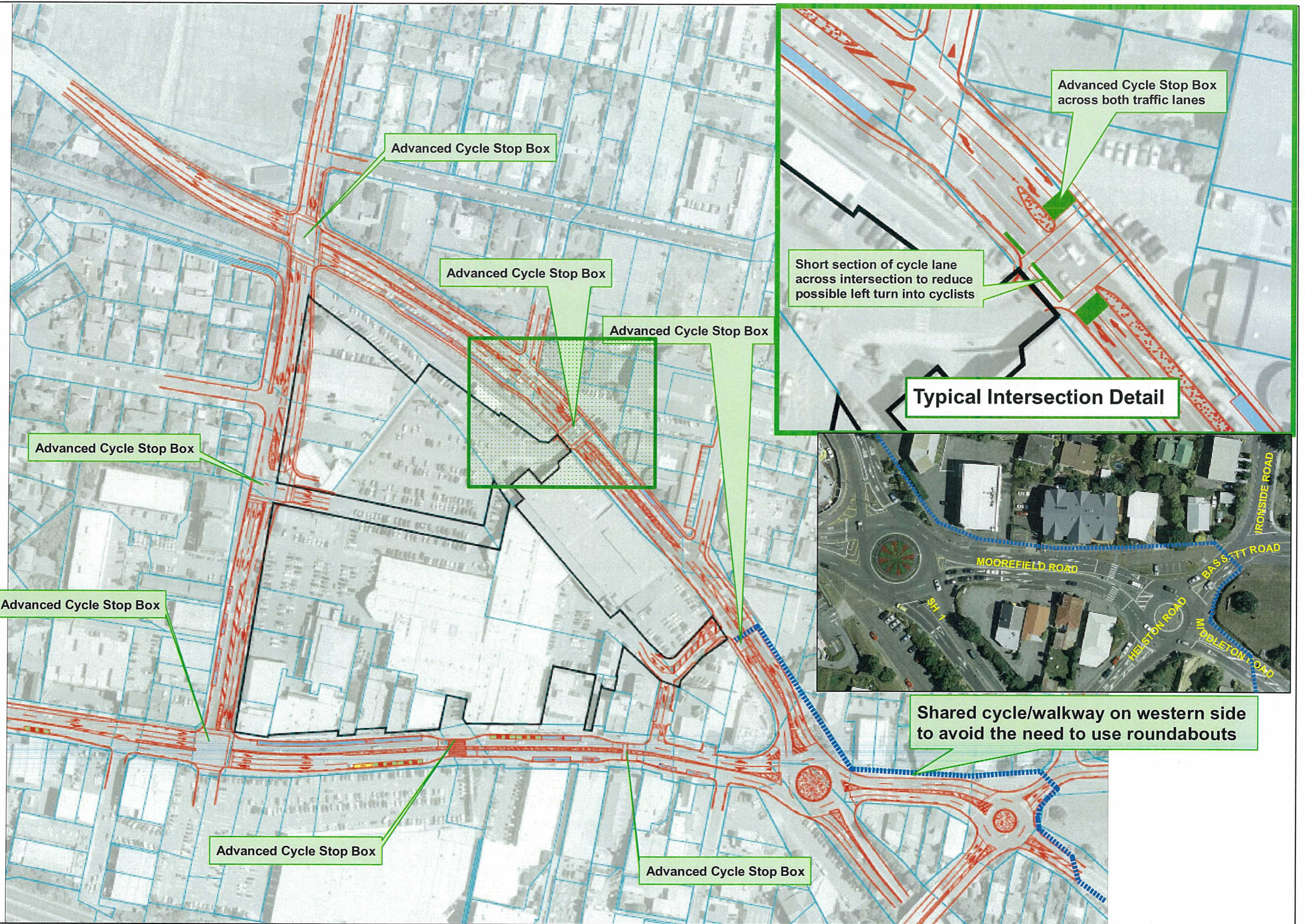

DATA STATEMENT  
 Property boundaries  
 Land Information NZ  
 Licence WN0853547/2  
 Crown Copyright reserved  
 Accuracy in urban areas: +/-1m  
 Accuracy in rural areas: +/-30m  
 Topographic data:  
 Wellington City Council  
 WCC copyright reserved  
 Accuracy: +/- 30cm

Other data has been  
 compiled from a  
 variety of sources and  
 its accuracy may vary

Any contours displayed  
 are only approximate  
 and must not be used for  
 detailed engineering design

Colour Orthophotography 1:500  
 flown Mar 2006 owned by  
 Wellington City Council

## Johnsonville - Possible Provision for Cyclists

### Appendix 2



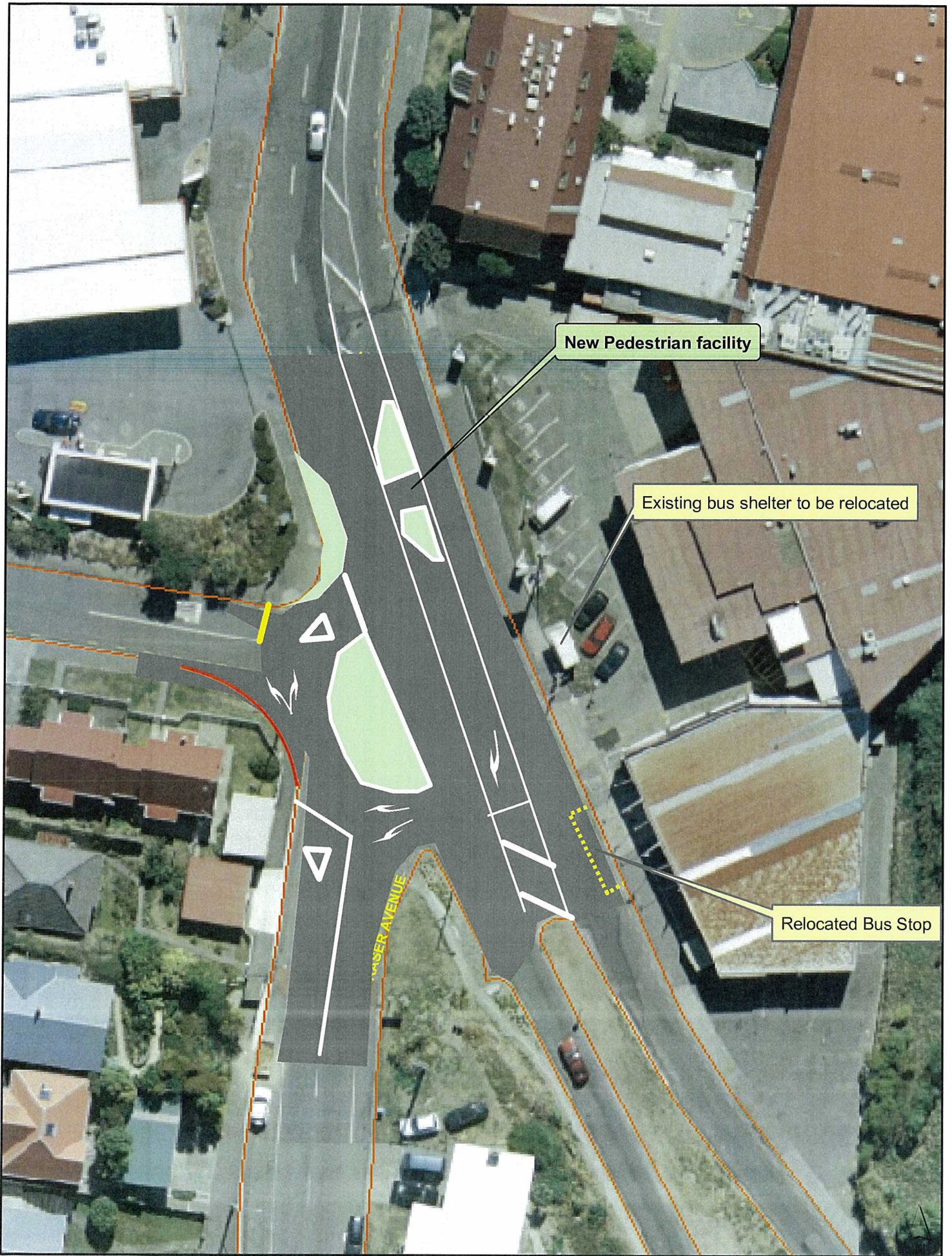

## Johnsonville Road / Fraser Ave Possible Alterations

**DATA STATEMENT**

Property boundaries  
Land Information NZ  
Licence: W160535472  
Crown Copyright reserved  
Accuracy in urban areas: +/-1m  
Accuracy in rural areas: +/-30m

Other data has been  
compiled from a  
variety of sources and  
its accuracy may vary

Topographic data  
Wellington City Council  
WCC copyright reserved  
Accuracy: +/-30cm

Any contours displayed  
are only approximate  
and must not be used for  
detailed engineering design

Colour Orthophotography 1:500  
 flown 11 Mar 2006 owned by  
 Wellington City Council

**Absolutely**  
**POSITIVELY**  
We Work by Partners  
WELLINGTON CITY COUNCIL **Wellington**