

DATA STATEMENT

Project Information:
 Prepared by: LEANNE WILSON/STRATZ
 Client: CITY OF WELLINGTON
 Location: 1000 BELL STREET
 Accuracy: ± 0.30m (90%)
 Date: 10/10/2025
 Scale: 1:250
 Projection: UTM
 Datum: WGS 84
 Contour Interval: 0.5m
 Elevation: 40m
 Accuracy: ± 0.30m

PROPOSED NO STOPPING AT ALL TIMES -
BELL STREET - TAWA - TR88-09

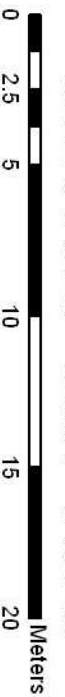

1:250

Absolutely
POSITIVELY
 ME HERE KI ŌHŌERE
 WELLINGTON CITY COUNCIL

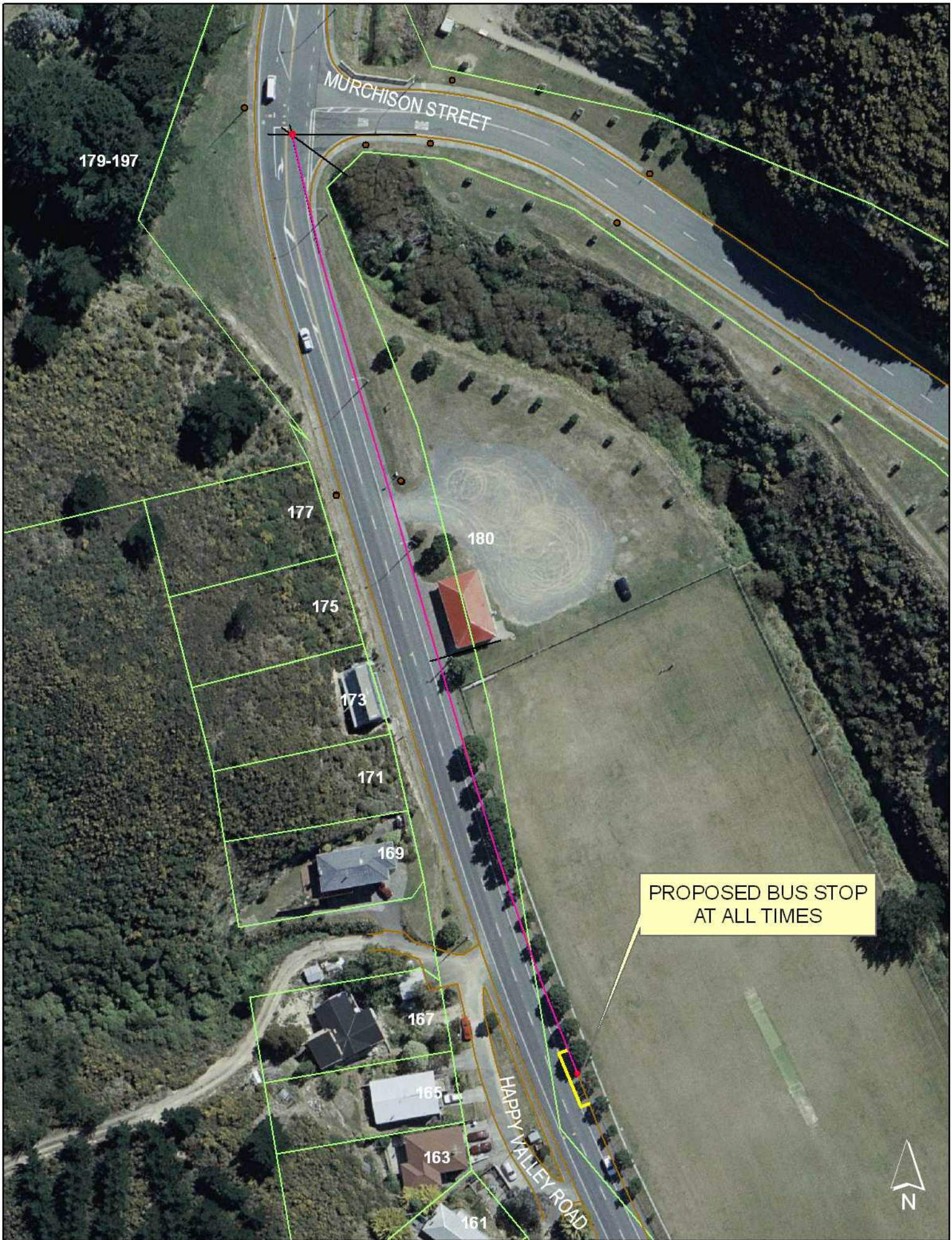

DATA STATEMENT

Property boundaries:
Land Information NZ
Licence W806835-472
Crown Copyright reserved
Accuracy: In urban areas: +/- 1m
Accuracy: In rural areas: +/- 30m

Other data has been
compiled from a
variety of sources and
its accuracy may vary

Topographic data:
Wellington City Council
WCC Copyright reserved
Accuracy: +/- 30m

Any contours displayed
are only approximate
and must not be used for
a detailed engineering design

Colour Orthophotography 1:200
from Mar 2005 owned by
Wellington City Council

**PROPOSED BUS STOP - HAPPY VALLEY ROAD -
OWHIRO BAY - TR 91-09**

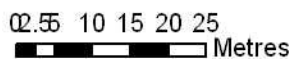

1:1,000





DATA STATEMENT

Property boundaries
 derived from
 LINCOLN MATHEMATICAL
 CONSULTANTS LTD
 Crown Copyright reserved
 accuracy not guaranteed. 40111
 Accuracy: 1:1000000, 40111

Overlaid have been
 computerized a
 series of aerial data
 in accuracy may vary

Any errors displayed
 printed not be under
 the jurisdiction of LINCOLN
 MATHEMATICAL CONSULTANTS LTD

Crown Copyright, 1:2500
 Boundary data derived by
 Wellington City Council
 Accuracy: 40111000

**Proposed Mobility Park
 Hinau Street - TR89-09**

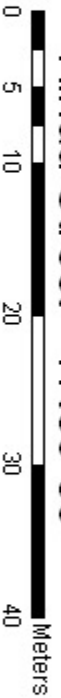

1:500

**Absolutely
 POSITIVELY
 No One is Opposed
 Wellington
 Metropolitan City Council**



**PROPOSED MOBILITY PARK
AT ALL TIMES**

**PROPOSED MOBILITY PARK AT ALL TIMES -
HANSON STREET - NEWTOWN - TR93-09**

DATA STATEMENT
 Property boundaries:
 Land Information NZ
 Licence W180935472
 Crown copyright reserved
 Accuracy: In urban areas: +/- 1m
 Accuracy: In rural areas: +/- 30m

Other data has been
 compiled from a
 variety of sources and
 its accuracy may vary
 Any contours displayed
 are only approximate
 and must not be used for
 detailed engineering design

Colour Orthophotography 1:200
 from Mar 2005 owned by
 Wellington City Council

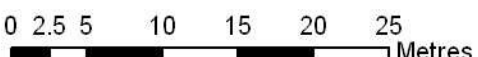

1:500

**Absolutely
POSITIVELY
Wellington**
 We think it's positive
 WELLINGTON CITY COUNCIL

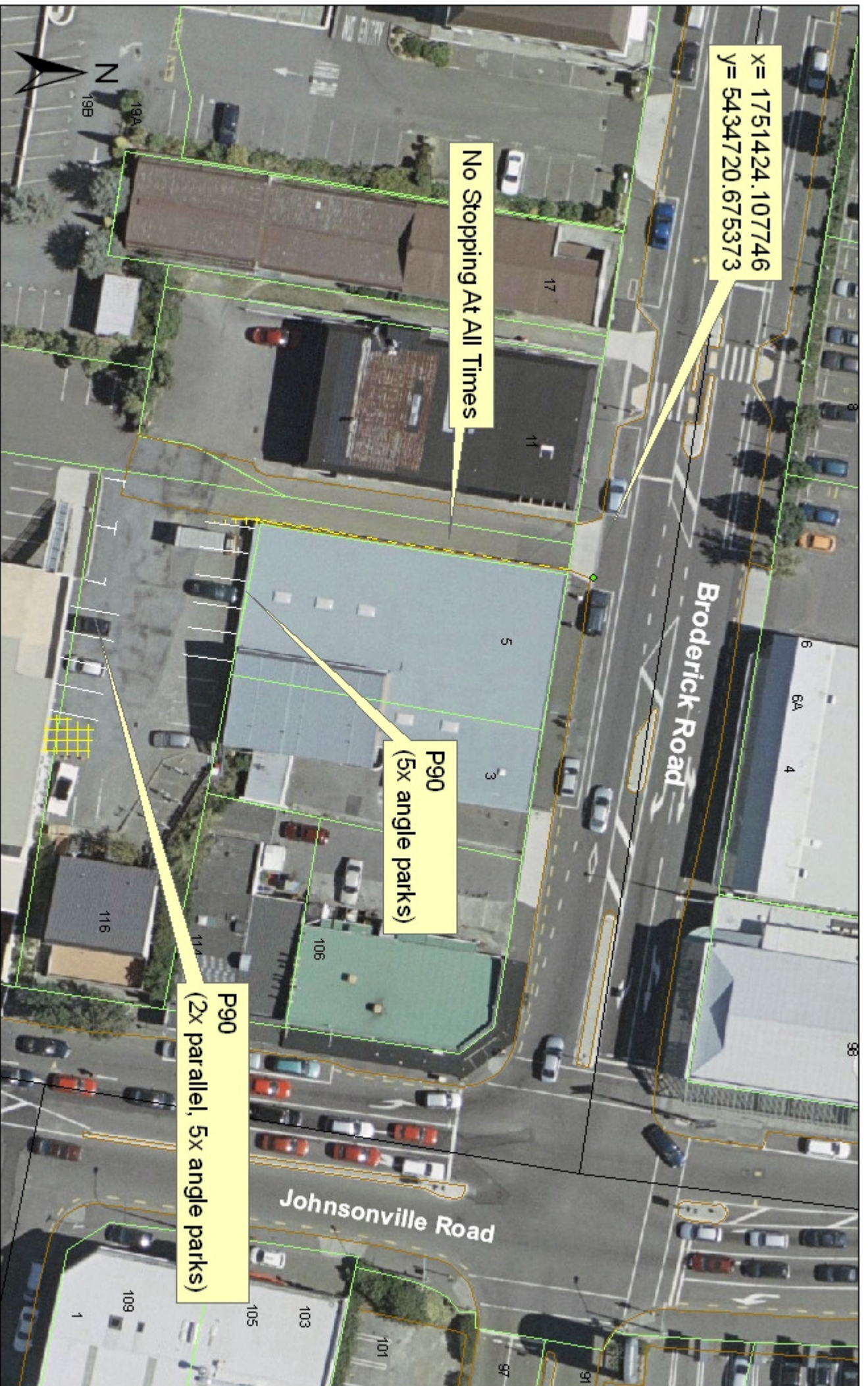

X = 1751424.107746
Y = 5434720.675373

No Stopping At All Times

P90
(5x angle parks)

P90
(2x parallel, 5x angle parks)



DATA STATEMENT
 Any person intending to use this information for any purpose other than that intended by the City of Wellington should first consult with the City Engineer. The City of Wellington does not warrant the accuracy or completeness of this information. The City of Wellington is not responsible for any errors or omissions in this information. The City of Wellington is not liable for any damages, including consequential damages, arising from the use of this information. The City of Wellington is not responsible for any actions taken based on this information. The City of Wellington is not responsible for any actions taken based on this information. The City of Wellington is not responsible for any actions taken based on this information.

NSAAT, Time Restricted Parking P90
Broderick Road (Behind Library), Johnsonville (92-09)



1:500

