



---

## PROPOSED TEMPORARY ROAD CLOSURE – IMPACT REPORT

### *OCEANIA ORIENTEERING WORLD CUP QUALIFICATION SPRINT RACE MONDAY 7 JANUARY 2013*

---

#### 1. Description of Event

In early January 2013, for the first time since 1994, the Orienteering World Cup comes to New Zealand. The first 3 races of World Cup 2013 will be held in association with the Oceania Orienteering Championships and will give Australasian orienteers an opportunity to watch and mix with the best in the world.

On 7 January 2013 the New Zealand Orienteering Federation intends to hold the World Cup Qualification Sprint Race on land located both sides of Hill St, between Molesworth Street and the Wellington Urban Motorway Overbridge.

This international orienteering event will see 125 of world's best elite men & women orienteers competing over an urban environment. The Event Centre will be located at Parliament grounds. All necessary consents from the landowners where the orienteers will compete [including parliament] have been obtained.

The sport of orienteering requires competitors to navigate to checkpoints using a very detailed map and the aid of a compass. This particular sprint event will have two courses designed so that the fastest competitor should complete his/her course in approximately 12 minutes. Competitors are sent off separately at time intervals.

The proposed road closures, to vehicular traffic only, are for Monday 7 January 2013, from 12noon to 5.30pm on the following road;

- **Hill Street** – between Molesworth Street and the Wellington Urban Motorway Over bridge

Local Access will be available to those Hill Street residents on the western side of the motorway over-bridge and will include Parliament Street.

#### 2. Events (Business Development) Support

The Oceania Orienteering World Cup Qualification Sprint Race is a new event and has the support of the Events Business Unit.

### **3. Proposal Notice and Consultation**

The public notice that the Council is proposing to consider this closure was published in the following newspaper:

- Dominion Post Saturday 20 October 2012

The New Zealand Police and the Ministry of Transport have also been consulted with.

### **4. Objections**

There have been Three (3) objections to this closure request.

Event Organisers have met with both the child care centre and the Catholic Archdiocese Centre.

The child care centre agreed that as long as marshals are posted at the motorway end of the closure to help any parents with pick-up of kids they would be happy.

The Catholic Archdiocese Centre although being sympathetic to the event requires access to their offices. Event Organisers are happy to cater local access for residential and business traffic, but preventing through traffic. This will also address the objection of the submitter who wished exit during the afternoon.

Event Organisers have also agreed to bring forward the first start for the races to 1pm, which should result in all races finishing before there is any major flow exiting of traffic from either the Archdiocese offices or the parking building.

Event Organisers are just awaiting confirmation from the International Orienteering Federation (IOF) that this is acceptable.

Letter drops will cover Hill Street and all the side streets off it (i.e. Eccleston Hill and Selwyn Street and Guildford Terrace).

The Event Organisers have had extensive contact with the Dean at St Paul's Cathedral, the Parish Priest at St Sacred Heart Cathedral, and both Sacred Heart Primary School and St Marys College.

### **5. Traffic Impact Assessment**

#### **Prior Closures**

None of the proposed closures for this event will result in a road being closed for an aggregate of more than 31 days in any year.

#### **Traffic Impact**

In the opinion of Soon Teck Kong, Manager Transport Network, acting as the Council's Traffic Engineer, the proposed closure, if implemented according to the plans provided, is not likely to impede traffic unreasonably subject to the conditions listed below. However, the Council reserves the right to modify this opinion at any time. If, in the opinion of the Council, the closure may or does impede traffic

unreasonably, any approval granted by the Regulatory Processes Committee may be revoked and the event organiser may be required to open the road at the direction of a suitably qualified Council officer in charge of traffic.

Conditions:

- The event organiser is to publicly notify the event via letter drop, newspaper advertisement, advanced signage and media releases. The letter drop to affected building occupiers and residents must include details of which end of Hill Street they will be able to gain access to and exit from their properties.
- The event organiser is to ensure that the emergency services (Police, Fire and Ambulance Services) have been consulted with and that the Traffic Management Plan includes all of their specific requirements.
- The event organiser is to ensure that the affected property owners and businesses along the road closure are consulted with.
- The event organiser is to provide marshals at all road closure ends to ensure that public safety (interaction of traffic and spectators) is not compromised.
- The event organiser is to work with the public transport operators to provide alternative public transport route and bus stops – if required.
- The Traffic Management Plan will provide suitable information/direction to traffic wishing to detour the event.
- The event organiser is to provide further details of the Traffic Management Plan to Council for approval prior to the event.

Signed  .....

Soon Teck Kong  
Manager - Transport Network

## 6. Attachments

- Map of proposed closure
- Copy of proposal notice from the newspaper

Prepared By:  .....

Charles Agate  
Street Activities Coordinator

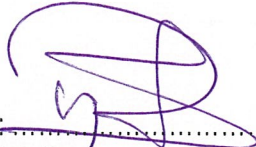
Endorsed By:  .....

Warrick Dent  
Manager City Events

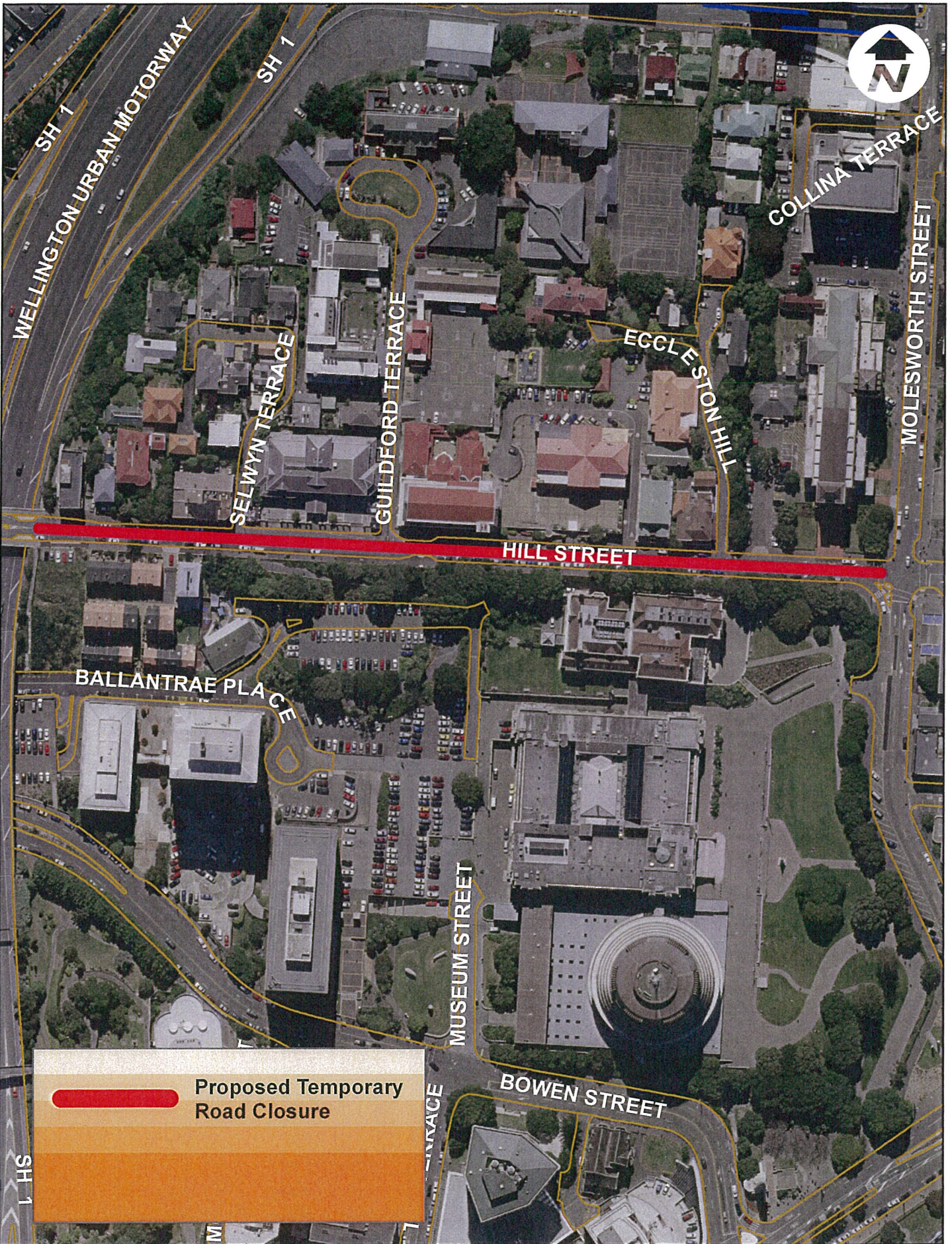

# Oceania Orienteering World Cup Qualification Sprint Race

Road Closure - 12noon to 5.30pm

Monday 7 January 2013

Property boundaries, 20m Contours, road names, rail line, address & title points sourced from Land Information NZ. Crown Copyright reserved. Property boundaries accuracy +/-1m in urban areas, +/-30m in rural areas. Census data sourced from Statistics NZ. Postcodes sourced from NZ Post. Assets, contours, water and drainage information shown is approximate and must not be used for detailed engineering design.

Other data has been compiled from a variety of sources and its accuracy may vary, but is generally +/- 1m

MAP PRODUCED BY:  
Wellington City Council  
101 Wakefield Street  
WELLINGTON, NZ

ORIGINAL MAP SIZE: A4  
AUTHOR: agate2c  
DATE: 6/11/2012  
REFERENCE:

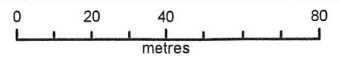

Scale 1:2,000



|                        |         |                           |         |                       |         |                             |         |
|------------------------|---------|---------------------------|---------|-----------------------|---------|-----------------------------|---------|
| Accommodation          | D7      | Commercial & Industrial   | E32     | Holiday Accommodation | D7      | Rural Land                  | E32     |
| Acknowledgments        | D7      | Commercial Property       | C11-C13 | Home Help Wanted      | C17     | Shops & Offices             | E32     |
| Adult Entertainment    | D5      | Deaths                    | D7      | Hospitality & Tourism | C16     | Situations Vacant           | C16-C18 |
| Adult Massage          | D5      | Educational Vacancies     | C17     | Hotels/Motels         | E32     | Situations Wanted           | C17     |
| Adult Phone Services   | D5      | Engagements               | D7      | In Memoriam           | D7      | Stock Sales                 | D5      |
| Anniversaries          | D7      | Entertainment             | C20-C22 | Investments           | D6      | Tenders                     | D5      |
| Associated Notices     | D7      | Farm Employment Vacancies | C17     | Key Appointments      | C16-C17 | Therapeutic Massage         | D6      |
| Auctions               | D5      | Farm Equipment            | F18     | Lodge Notices         | D7      | To Lease                    | E32     |
| Births                 | D7      | Farms for Sale            | E32     | Lost                  | D7      | To Let                      | D7      |
| Business Opportunities | E32     | Flatmates Wanted          | D7      | Methodist             | C22     | Tours and Travel            | D6      |
| Businesses for Sale    | E32     | For Sale                  | D7      | Overseas Vacancies    | C17     | Trades and Services         | D5      |
| Career Dev. & Training | C17     | Funeral Directors         | D7      | Personal              | D5      | Trades & Services Vacancies | C17     |
| Cars for Sale          | F1-F20  | Garage Sales              | D7      | Pet Occasions         | D7      | Transport and Logistics     | C17     |
| Cars Wanted            | F18     | Gardening Plants          | D5      | Pets                  | D5      | Wanted to Buy               | D7      |
| Catholic               | C22     | General Church Notices    | C22     | Property for Sale     | E1-E32  |                             |         |
| Child Care             | C17     | Government                | C17     | Property Wanted       | E32     |                             |         |
| Cinema                 | C20-C21 | Health Appointments       | C17     | Public Notices        | D6      |                             |         |

**ERE 2 JUST GM**

ember 2012  
uta Marae  
ine Road  
Araroa

**ENDA:**  
r 9-12 noon  
pm

rising  
Accounts 2012  
usiness  
f Officers  
Boyle, Fiona  
Albie Henderson  
ue for rotation  
fore offer them  
re-election so  
matically nomi-  
d accepted  
p of Tea  
to meeting  
h to follow  
l Dewes  
son  
restation.co.nz

**PUBLIC NOTICES**

KYLE, Frances Lorraine, late of Hastings, Married Woman, died 16/08/12

LEWIS, Peter, formerly of Lower Hutt, but late of Carterton, Carpenter, died 22/08/12

MASTROVICH, Joan Ellen, late of Gisborne, Retired, died 21/08/12

MIDDLETON, June Gabrielle, late of Upper Hutt, Married Woman, died 20/08/12

SINI, Ainaia Teulua, formerly of Porirua, but late of Wellington, Retired, died 09/09/12

VEALE, Grace Ellen, late of Porirua, Homemaker, died 17/07/12

WATSON, Evelyn, late of Titahi Bay, Clerk, died 23/11/02

WEICHEL, Harold Oscar, late of Gisborne, Retired Teacher, died 09/08/12

WELLINGTON DARTS ASSOCIATION AGM  
Saturday 27th October 2012, 4pm at Pelona Working Men's Club, Udy Street, Pelona.  
All member and intending members are invited to attend

**PROPOSED ROAD CLOSURES**

A meeting of the Regulatory Processes Committee is scheduled for 9.15am, Wednesday 14 November in the Te Mahanga Room (Committee Room 1), ground floor, Council offices, to consider the following proposed temporary road closure for an event:

**Oceania Orienteering World Cup qualification sprint race – 7 January 2013**  
Hill Street – between Molesworth Street and the Wellington Urban Motorway overbridge from 12 noon to 5.30pm.

Any person objecting to a proposed road closure must contact Wellington City Council in writing before 5pm Friday 2 November.

Please send correspondence to Charles Agate at the mailing address below, by email to [charles.agate@wcc.govt.nz](mailto:charles.agate@wcc.govt.nz) or by fax to 801 3009.

Wellington City Council, 101 Wakefield Street, PO Box 2199, Wellington 6140 | [Wellington.govt.nz](http://Wellington.govt.nz)

**WAITANGI ACT 1975 CONCERNING THE PORIRUA KI MANAWATU INQUIRY (WAI 2200)**

NOTICE is given that the Waitangi Tribunal will hear matters on research planning and claimant representation. The hearing will commence at 9am on 1 November 2012.

Venue: Kaiwhata marae  
Te Arakura Road  
Fielding

The hearing is open to the public and further information can be obtained from:

The Registrar  
Waitangi Tribunal  
DX SX 11237  
WELLINGTON  
Ph: (04) 914 3000  
Fax: (04) 914 3001

Dated at Wellington on 18 October 2012.  
Joel Hone Bristow  
for the Registrar  
WAITANGI TRIBUNAL

**Notice of Payment into Victims' Claims Trust Account**

NOTICE that, pursuant to part 2 of the Prisoners' Claims Act 2005, compensation awarded to Mark Kite is required to be paid to the Secretary, and the surplus after deductions is to be held in the Trust Account on behalf of Damion Mark Kite.

On 12 October 2012, \$7,055.00 was paid into the Victims' Claims Trust Account on behalf of Damion Kite. This money must be held in the Trust Account on behalf of Damion Mark Kite to make claims against the money held in the Trust Account on behalf of Damion Mark Kite. Claims by victims are not limited to the amount available in the Trust Account.

CLAIM FORMS, and information on how to make a claim, may be obtained from:

The Secretary  
Victims' Special Claims Tribunal  
Private Bag 32001  
WELLINGTON 6146  
Ph: 04 462 6660  
Fax: 04 462 6686

CLAIMS must be filed on or before Monday 22 April 2013.

**LAND TRANSPORT RULES**

In accordance with section 161(2) of the Land Transport Act 1998, the NZ Transport Agency, on behalf of the Minister of Transport, gives notice of the Minister's intention to amend seven Land Transport Rules that apply to vehicles used for agricultural purposes, and advises that **Land Transport Rule: Agricultural Vehicles Omnibus 2012** (the Omnibus Rule) is available for public comment.

Amendments are proposed to the following Land Transport Rules: Driver Licensing 1999 (Rule 91001), Heavy Vehicles 2004 (Rule 31002), Road User 2004 (Rule 61001), Vehicle Dimensions and Mass 2002 (Rule 41001), Vehicle Lighting 2004 (Rule 32005), Vehicle Standards Compliance 2002 (Rule 35001/1) and Work Time and Logbooks 2007 (Rule 62001).

The aim of the proposed changes is to ensure that legislation that affects the primary production sector is fit for purpose and does not impose unnecessary costs or restrictions, including on the ability of the sector to manage critical agricultural operations where time or the weather is a limiting factor. These proposed changes follow a review of agricultural transport legislation, involving government agencies, key transport and agriculture industry stakeholders and the public, that considered which changes could be made to allow greater flexibility, while maintaining safety for operators and other road users.

A copy of Land Transport Rule: Agricultural Vehicles Omnibus 2012 and information about the amendment proposals can be obtained by calling the NZ Transport Agency Contact Centre on Freephone 0800 699 000 or on the website at:

[www.nzta.govt.nz/consultation/agricultural-vehicles-omnibus-2012/index.html](http://www.nzta.govt.nz/consultation/agricultural-vehicles-omnibus-2012/index.html)

The consultation material is also available for viewing at the NZ Transport Agency's national office and regional offices. Groups and individuals who have registered an interest in the individual Rules to be amended have been advised of the availability of the Omnibus Rule for comment.

Submissions on Land Transport Rule: Agricultural Vehicles Omnibus:

**Notice of Payment into Victims' Claims Trust Account**

TAKE NOTICE that, pursuant to part 2 of the Prisoners' Claims Act 2005, compensation awarded to Aubrey Thomas Harrison is required to be paid to the Secretary of Justice, and the surplus after deductions is to be held in Trust on behalf of Aubrey Thomas Harrison.

On 12 October 2012, \$3,735.00 was paid into the Victims' Claims Trust Account on behalf of Aubrey Thomas Harrison. This money must be held in the Trust Account to enable any victims of Aubrey Thomas Harrison to make claims against it.

ANY PERSON that has been a victim of Aubrey Thomas Harrison, in respect of an offence for which Aubrey Thomas Harrison was convicted in a Court of New Zealand, is entitled to make a claim against the money held in the Trust Account on behalf of Aubrey Thomas Harrison. Claims by victims are not limited to the amount available in the Trust Account.

CLAIM FORMS, and information on how to make a claim, may be obtained from:

The Secretary  
Victims' Special Claims Tribunal  
Private Bag 32001  
WELLINGTON 6146  
Ph: 04 462 6660  
Fax: 04 462 6686

ALL CLAIMS must be filed on or before Monday 22 April 2013.

**AIRWAYS PUBLIC MEETING**

Wellington Air Traffic Controller, Airways

**TE RŪNANGA O NGĀTI RUANUI TRUST**  
NAU MAI HAEREMAINGA URI O NGĀTI RUANUI  
ANNUAL GENERAL MEETING

Sunday 18th November 2012, 10.00am, Hawera Community Centre Albion Street, Hawera

**AGENDA:**  
1. Karakia/Mihimahi  
2. Apologies