

---

## PROPOSED TEMPORARY ROAD CLOSURE – IMPACT REPORT

### *THORNDON FAIR SUNDAY 2 DECEMBER 2012*

---

#### 1. Description of Event

Thorndon School have organised this popular event with stallholders, shopkeepers, arts and crafts enthusiasts and entertainers for over 25 years. The fair is the major fund raising vehicle for the school and is held each year on the first Sunday in December. This year's fair is proposed for Sunday 2 December 2012. As in previous years, the organisers wish to close **Tinakori Road** (between Bowen and Harriet Streets) and **Hill Street** (between Tinakori Road and Selwyn Terrace), from 7:30am until 5:30pm.

Approved public information signage will be in place well ahead of the event, with the organisers planning to advertise the Fair via media releases on radio and television, bus postering, community papers, a web site, bridge banners, posters and signs. Residents and local businesses will receive several letter drops (beginning in late October, then mid November, 1 week out from the event and a car drop on both the last two Saturdays before the fair advising them of the event, the parking restrictions involved and, if necessary, actions taken to assist them.

As in previous years, a qualified temporary traffic management company will provide the traffic management plan and site supervision.

The organising committee will be providing a large number of suitably briefed marshals.

ParkWise staff will assist with the parking restrictions.

Pedestrian access will not be restricted and emergency services will have immediate access to the closure area if required.

#### 2. Events Directorate Support

The Events Directorate has no connection with, and no objection to, this event.

#### 3. Proposal Notice and Consultation

The public notice that the Council is proposing to consider this closure was published in the following newspaper:

- Dominion Post Saturday 30 June 2012

The New Zealand Police and the Ministry of Transport have also been consulted with.

#### **4. Objections**

There have been NO objections to this closure request.

#### **5. Traffic Impact Assessment**

##### **Prior Closures**

None of the proposed closures for this event will result in a road being closed for an aggregate of more than 31 days in any year.

##### **Traffic Impact**

In the opinion of the Councils' Transport Network Manager, acting as the Council's Traffic Engineer, the proposed closure, if implemented according to the plans provided, is not likely to impede traffic unreasonably subject to the conditions stated below.

However, the Council reserves the right to modify this opinion at any time.

If, in the opinion of the Council, the closure may or does impede traffic unreasonably, any approval granted by the Temporary Road Closures Subcommittee may be revoked and the event organiser may be required to re-open the road at the direction of a suitably qualified Council officer in charge of traffic.

Conditions:

- The road closure will start at 7.30am and end at 5.30pm.
- No vehicular traffic will be allowed within the road closure area, except for marshalled stallholders travelling at no more than walking speed (3km/h), to ensure public safety is not compromised.
- The event organiser will publicise the event via media releases, letter drops and advanced signage to notify the public of the road closure.
- The event organiser is responsible for the maintenance of the temporary traffic management plan during the road closure.
- The event organiser is to consult and gain approval from the emergency services on the road closure and provide access for emergency vehicles.
- The detour route is to be clearly signed during road closures.

Signed .....



Soon Teck Kong  
Manager - Transport Network

**6. Attachments**

- Map of proposed closure
- Copy of proposal notice from the newspaper

Prepared By: .....

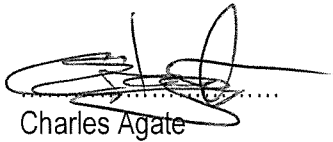

Charles Agate  
Street Activities Coordinator

Endorsed By: .....

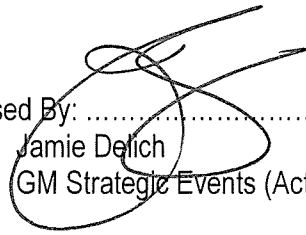

Jamie Delich  
GM Strategic Events (Acting)



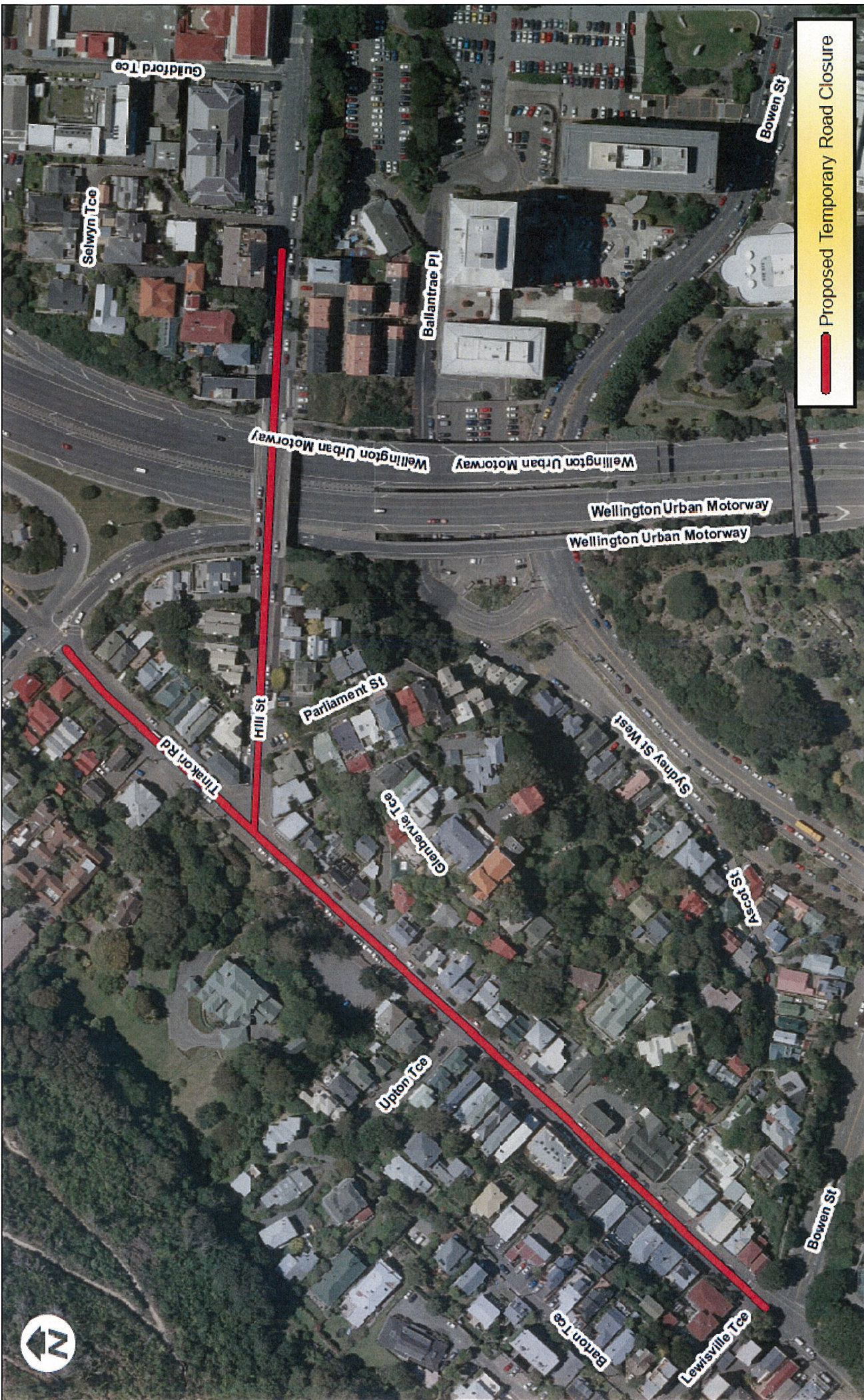

Proposed Temporary Road Closure

**DATA STATEMENT**  
 Drawing Issued: 12/11/2012  
 License: VM00000000  
 Accuracy in clear areas: +/- 1m  
 Accuracy in tree areas: +/- 30cm  
 Topographic data:  
 as of 1/1/2012  
 WGS 84 datum  
 Accuracy: +/- 30cm

Other data has been  
 checked for  
 consistency with  
 this drawing  
 to accuracy +/- 1m

Colour photography is used  
 for reference  
 from 2008 owned by  
 Wellington City Council

# Thorndon Fair: Proposed Temporary Road Closure

1:2,000

**Absolutely  
Positively**  
 THE ROAD BY PAGES Wellington  
 WELLINGTON CITY COUNCIL

SUNDAY 2 DECEMBER 2012



BEAUTY HEALTH & FITNESS

ALLERGIES AND ITCHY SKIN



Successfully treated with Chinese Medicine naturally. Eczema, psoriasis, acne, dermatitis, shingles, warts, rashes, scars, wrinkles.

FINANCIAL

INVESTOR required for partial funding of a NO RISK property development in an excellent Wellington Location.

PUBLIC NOTICES

HAVE YOU HAD A SPIRITUAL EXPERIENCE? Free public class to share, connect & discuss personal experiences.

Kereru Marae Committee AGM

10am, Sat 14 July 2012. Kereru Marae. Agenda: 1. Apologies, 2. Minutes of AGM 2011.

NOTICE TO CREDITORS & OTHER CLAIMANTS

Pursuant to section 35 of the Trustee Act 1956 NOTICE IS HEREBY GIVEN that all creditors and other persons having claims against or in respect of the estates of the persons named in the schedule below.

SCHEDULE

- 1. DOROTHY ALICE GILES of Upper Hutt, Retired, Died 24 July 2011.
2. JAMES JASPER BOSWELL of Upper Hutt, Retired, Died 23 March 2012.
3. AUDREY MARGARET DUDLEY of Upper Hutt, Retired, Died 27 April 2012.

The Unclaimed Money Act 1971 requires the holder of monies to pay such monies to the Crown when they become 'unclaimed'. This may include bank cheques, travellers' cheques or foreign currency drafts that have not been claimed or presented by the payee for over 6 years.

THERAPEUTIC MASSAGE

PLEASE NOTE

Advertisements in this column refer to professional health massage by certified practitioners. It does not carry advertising for health massage and adult entertainment services.

Amarin Thai Massage, 7 Days 65 The Terrace, Ph 4730376, 0221401785

HK PROFESSIONAL Ms Li Newtown, 12-9pm Daily 021 117 4277

HOTOL DE-STRESS 223 High St LH 5994754 7 Days

PUBLIC NOTICES

VOLUNTEERS needed for Nepal Oct 2012. If you'd like to join Habitat for Humanity contact a team leader at vjones@gmail.com for details.

Sprinter Baywide Freight (HB) Limited (In Liquidation)

Notice of appointment of liquidators and notice to creditors to claim. Tony Pattison of Napier and Jeremy Morley of Wellington, both Chartered Accountants were appointed joint and several liquidators of Sprinter Baywide Freight (HB) Limited (In Liquidation).

CONFISCATION OF A MOTOR VEHICLE

The motor vehicle listed in the schedule below was confiscated by the Porirua District Court on the 14th day of June 2012 pursuant to Sections 128/129 of the Sentencing Act 2002.

SCHEDULE

Registration No GAK694 Make: Holden Commodore Year: 1994 Owner: Nick Holt. Anyone who has a legal interest in this vehicle should contact the Court urgently as the Registrar may sell the vehicle.

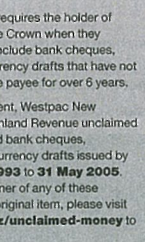

PUBLIC NOTICES

BOOK FAIR: Saturday 30 June 2012, 9am to 2pm. Cadet Centre, 393 Evans Bay Parade.

NOTICE TO CREDITORS AND OTHER CLAIMANTS

Pursuant to Section 35 of the Trustee Act 1956 NOTICE IS HEREBY GIVEN that all creditors and other persons having claims against or in respect of the estates listed below or any property forming part of such estates or against the executors personally are required to send their claims to the executors of the estates listed below on or before 30 July 2012.

ESTATES:

- 1. NEIL EDWARD DONOGHUE of Silverstream, Manager.
2. DORIS REEDMAN, late of Waikeanae, Retired.
3. Tripe Matthews & Feist, Solicitors, PO Box 5005, Wellington Solicitors for the Executors

PUBLIC NOTICES



NOTICE OF ANNUAL GENERAL MEETING

Notice is hereby given that the Annual General Meeting of the Pipitea Marae Charitable Trust will be held at the Pipitea Marae, 55 Thorndon Quay, Wellington on Saturday, July 21, 2012. The meeting will commence at 10.00am. Morning tea will be available from 9.30 am.

Agenda: Apologies, Minutes of the 2011 Annual General Meeting, Chairman's Report, Financial Report, Auditor's Report, Appointment of Auditor, General Business, Lunch. Trustees June 2012

PUBLIC NOTICES

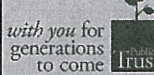

NOTICE TO CREDITORS AND OTHER CLAIMANTS

All persons having claims against the estates listed are required to send details of their claims to the nearest Public Trust customer centre on or before 31/07/2012. They are warned that after that date Public Trust may administer or distribute the estates having regard only to claims received.

ESTATES:

- GRINSKIS, Bronius, late of Wellington, Retired Hotel Worker, died 02/05/12.
MCEWAN, John Arthur, late of Paraparaumu, Retired, died 23/05/12.
MCPHERSON, Rachel Liane, late of Palmerston North, Beneficiary, died 18/05/12.
MORRISON, Hazel Lorraine, (also known as LITTLE, Lorraine Hazel), late of Levin, Housewife, died 03/06/12.
PEARCE, Barbara Fay, late of Napier, Married Woman, died 19/06/12.
RUSH, Margaret Joan, formerly of Wellington, but late of Wellington, Retired, died 16/06/12.
SCOTT, Lawrence Wallace, formerly of Hastings, but late of Havelock North, Retired, died 22/06/12.
WALLACE, Russell Patrick, late of Palmerston North, Caretaker, died 20/05/12.
WALSH, Thomas Joseph, late of Wanganui, Retired, died 10/06/12.
WILLIAMS, Lesley Anne, late of Wellington, Human Resources Management, died 16/05/12.

PUBLIC NOTICES

Draft Western Corridor Plan

Call for Feedback

The Wellington Regional Transport Committee invites public feedback on the draft Western Corridor Plan.

The draft Plan sets out a list of multi-modal projects and activities to improve the movement of commuters and freight along the corridor between Otaki in the north to around Ngauranga in the south, and includes east-west connections with the Hutt Valley.

Where to get your copy

Copies of the draft Plan and supporting Gap Analysis background report are available at www.gw.govt.nz/western-corridor-plan/ or may be inspected at Greater Wellington's offices on 142-146 Wakefield Street, Wellington.

Alternatively, copies can be obtained by contacting Greater Wellington on (04) 802 0301.

Providing feedback

You can send your written comment on the draft Western Corridor Plan 2012 to Feedback - Western Regional Council, PO Box 11646, Wellington, or email submissions@gw.govt.nz or fax to (04) 802 0352.

Feedback must reach Greater Wellington by 5pm on Friday 27 July 2012.

Please include your name, address and phone number in your comments.

Please also note that any comments you make may become publicly available if a request for it is made under the Local Government Official Information and Meetings Act 1987. If you are providing feedback as an individual, Greater Wellington will consider removing your personal details if you request this with your comments.

Final decisions

After considering feedback on the draft Western Corridor Plan, the Regional Transport Committee will make amendments as required and adopt the final Western Corridor Plan 2012.



PROPOSED ROAD CLOSURES

A meeting of the Regulatory Processes Committee is scheduled for 9.15am, Wednesday 15 August 2012 in Te Mahanga Room (Committee Room 1), ground floor, Council offices, 101 Wakefield Street to consider the following proposed temporary road closures for events.

Wellington Car Club Sealed Sprint

7am-6pm, Sunday 30 September

Massey Road between the Scorching Bay Reserve and the northern entrance to the former Shelly Bay Defence Base.

Kirkcaldie & Stains Charity Street Party

5am-6pm, Saturday 24 November

Brandon Street between Featherston Street and Lambton Quay.

Thorndon Fair

7.30am-5.30pm, Sunday 2 December

Tinakori Road between Bowen and Harriet Streets.

Hill Street between Tinakori Road and Selwyn Terrace.

Khandallah Village Fair

7am-5pm, Sunday 9 December

Ganges Road between Agra Crescent and Dekka Street

Any person objecting to a proposed road closure must contact Wellington City Council in writing before 5pm Friday 13 July 2012.

Please send correspondence to Charles Agate at the mailing address below, by email to charles.agate@wcc.govt.nz or by fax to 801 3009.

Wellington City Council, 101 Wakefield Street, PO Box 2199, Wellington 6140 | Wellington.govt.nz

NGĀ MANA WHENUA O TĀMAKI MAKĀURAU COLLECTIVE TREATY SETTLEMENT

Ratification of Deed of Settlement and Post-Settlement Governance Entities

The mandated negotiators for the 13 iwi/hapū of Ngā Mana Whenua o Tāmaki Makāurau have negotiated a collective redress offer from the Crown for the shared iwi/hapū interests in Tāmaki Makāurau. The offer is contained in the Tāmaki Makāurau Collective Deed of Settlement.

The two resolutions to be voted on are:

- 1. I support the Tāmaki Makāurau Collective Deed of Settlement.
2. I agree that the Tūpuna Taonga o Tāmaki Makāurau [Cultural Refusal] Trust and the Whenua Haumi Korōa o Tāmaki Makāurau [Right of First Refusal] Limited Partnership will be the post-settlement governance entities for the Tāmaki Makāurau collective settlement.

You will be asked to vote for each of the following iwi/hapū with which you are registered:

Table with 4 columns: Iwi/Hapū, Website, Name, and Contact Number. Includes entries for Ngāi Tai ki Tāmaki, Ngāti Maru, Ngāti Pāoa, Ngāti Tamaoho, Ngāti Tamatera, Ngāti Te Ata, Ngāti Whanaunga, Ngāti Whātua o Kaipara, Ngāti Whātua Ōrākei, and Te Aitahi Waipohia.

RATIFICATION OF NGĀTI MARU POST-SETTLEMENT GOVERNANCE ENTITY

The mandated negotiators for Ngāti Maru have been negotiating with the Crown since 2009 in relation to the customary interests of Ngāti Maru, mai Matakana ki Matakana.

With the recent initialling of the Tāmaki Makāurau Collective Deed of Settlement, the people of Ngāti Maru can vote on whether to accept the settlement redress and collective post-settlement governance entities to administer that redress. In order to receive the relevant parts of this redress, and the other settlement redress to come, the people can vote on whether to accept the Ngāti Maru Rūnanga Trust as the PSGE for Ngāti Maru.

The following information hui will be held to assist with making informed decisions:

Table with 3 columns: Date, Time, and Venue. Lists dates from Monday, 16 July 2012 to Friday, 20 July 2012, with times ranging from 2pm to 8:00pm and venues including Henderson Council Chambers, Auckland Council Chambers, Manukau Civic Building, Thames Civic Centre, Hamilton Gardens Pavilion, and Te Puni Kōkiri Head Office, Wellington.

All registered members (aged 18 years or older) of Ngāti Maru are eligible to vote for the Ngāti Maru PSGE resolution. Registered members who turn 18 years old during the voting period will also be eligible to vote. Voting packs with key information will be posted to all registered adult members of Ngāti Maru. If you are not registered, you can contact the Returning Officer on 0508 666 104 or elections@electionz.com for a special voting pack. Registered members will be able to vote online, by post, or in person at information hui.

The voting period will commence on Monday, 2 July 2012 and close at noon, Friday, 10 August 2012.

For more information you can access information at www.ngatimaru.iwi.nz or contact Paul Majurey (0274 955 741)



Nau Mai Haere Mai

RATIFICATION OF NGĀTI TAMATERĀ POST-SETTLEMENT GOVERNANCE ENTITY

The mandated negotiators for Ngāti Tamatera have been negotiating with the Crown since 2010 in relation to the customary interests of Ngāti Tamatera, mai Matakana ki Matakana.

With the initialling of the Tāmaki Makāurau Collective Deed of Settlement, the people of Ngāti Tamatera can now vote along with the other Tāmaki Makāurau iwi/hapū on whether to accept the settlement redress and collective post-settlement governance entities to administer that redress.

