

Legend

 Lease area = 428 m²

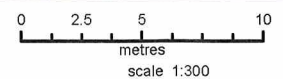

**Land leased to Wellington Playcentre Association
Brooklyn Playcentre**



Property boundaries Land Information NZ. Licence WN0853547/2. CROWN COPYRIGHT RESERVED. Accuracy in urban areas: +/-1m. Accuracy in rural areas: +/-30m. Topographic data: Wellington City Council WCC copyright reserved. Accuracy: +/- 30cm. Any contours displayed are only approximate and must not be used for detailed engineering design. Colour Orthophotography 1:500 flown March 2006 or Feb 2008 owned by Wellington City Council. Other data has been compiled from a variety of sources and its accuracy may vary.

MAP PRODUCED BY:
Wellington City Council
101 Wakefield Street
WELLINGTON, NZ

ORIGINAL MAP SIZE: A4
AUTHOR: GIS Operations Team
DATE: 2 June 2010



Legend

 Lease area = 389 m²

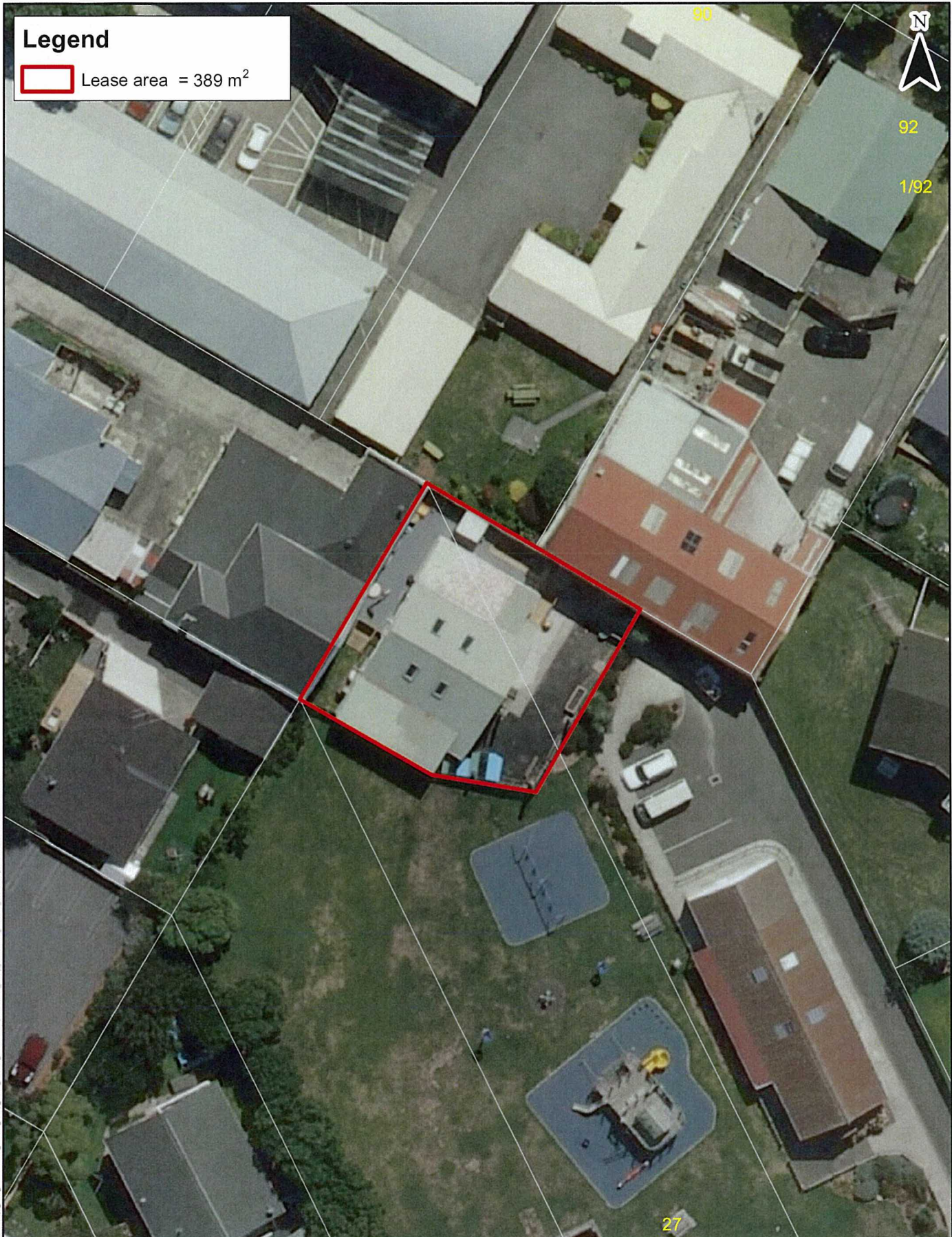

Land leased to Te Kohanga Reo National Trust Board

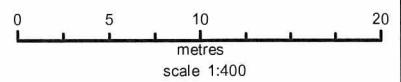

Property boundaries Land Information NZ Licence WN0853547/2 CROWN COPYRIGHT RESERVED. Accuracy in urban areas +/-1m. Accuracy in rural areas +/-30m. Topographic data: Wellington City Council WCC copyright reserved. Accuracy +/- 30cm. Any contours displayed are only approximate and must not be used for detailed engineering design. Colour Orthophotography 1:500 flown March 2006 or Feb 2008 owned by Wellington City Council. Other data has been compiled from a variety of sources and its accuracy may vary.

MAP PRODUCED BY:
Wellington City Council
101 Wakefield Street
WELLINGTON, NZ

ORIGINAL MAP SIZE: A4
AUTHOR: GIS Operations Team
DATE: 2 June 2010



Filepath: \\property-services\property_projects\Bullandis_and_kassels\042_Honda_Early_Child_Centre_Leases\Projects\033_Te Kohanga Reo National Trust\Board.mxd

Legend

 Lease area = 460 m²

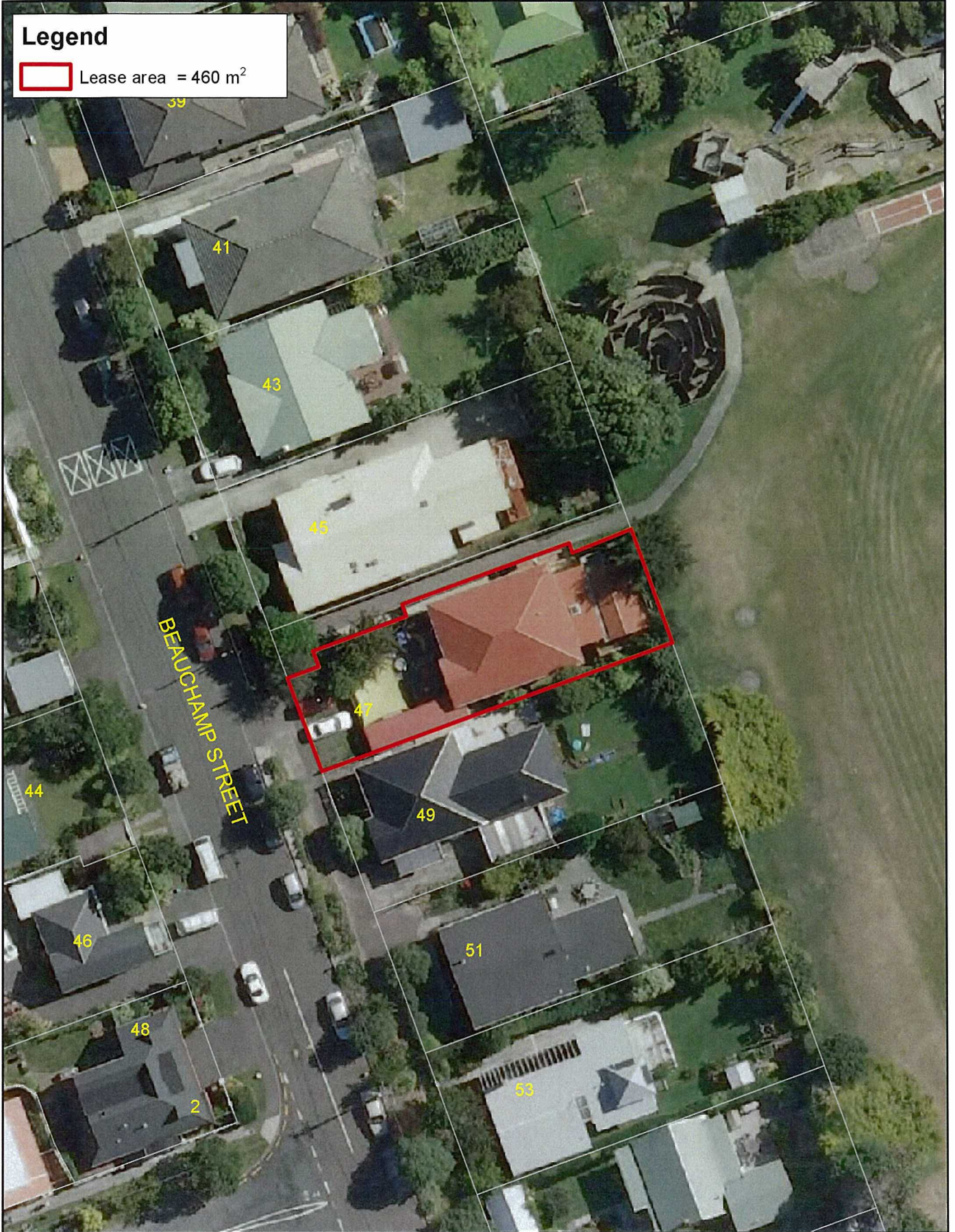

Land leased to Karori Childcare Centre Incorporated

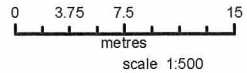

Filepath: \\wcc\gis\Property_services\Projects\Projects\Early_Child_Centre_Leases\Projects

Property boundaries Land Information NZ Licence WN0853547/2 CROWN COPYRIGHT RESERVED. Accuracy in urban areas: +/-1m. Accuracy in rural areas: +/-30m. Topographic data: Wellington City Council WCC copyright reserved Accuracy: +/- 30cm. Any contours displayed are only approximate and must not be used for detailed engineering design. Colour Orthophotography 1:500 flown March 2006 or Feb 2008 owned by Wellington City Council. Other data has been compiled from a variety of sources and its accuracy may vary

MAP PRODUCED BY:
Wellington City Council
101 Wakefield Street
WELLINGTON, NZ

ORIGINAL MAP SIZE: A4
AUTHOR: GIS Operations Team
DATE: 2 June 2010

