



Title Plan - SO 565290

Survey Number SO 565290
Surveyor Reference 10996 12 Endeavour St, Lyall Bay, WGTN
Surveyor Mark Andrew Roberts
Survey Firm Wigley & Roberts Ltd
Surveyor Declaration I Mark Andrew Roberts, being a licensed cadastral surveyor, certify that:
(a) this dataset provided by me and its related survey are accurate, correct and in accordance with the Cadastral Survey Act 2002 and the Rules for Cadastral Survey 2010, and
(b) the survey was undertaken by me or under my personal direction.
Declared on 10 Aug 2021 08:07 AM

Survey Details

Dataset Description SECTION 1
Status Approved as to Survey
Land District Wellington
Submitted Date 10/08/2021

Survey Class Class A
Survey Approval Date 16/09/2021
Deposit Date

Territorial Authorities

Wellington City

Created Parcels

Parcels	Parcel Intent	Area	RT Reference
Section 1 Survey Office Plan 565290	Legalisation Road	0.0070 Ha	
Total Area		<hr/> 0.0070 Ha	

Area Schedule

WIGLEY + ROBERTS LTD
REGISTERED PROFESSIONAL SURVEYORS
417 Cuba St, Alicetown, Lower Hutt
PO Box 30 239, Lower Hutt 5040
P: 04 569 9217 & 04 939 0229 | www.wrsurvey.co.nz
mroberts@wrsurvey.co.nz | pdrown@wrsurvey.co.nz

Our Ref : 10996_12 ENDEAVOUR ST, LYALL BAY, WELLINGTON

AREA SCHEDULE

Sheet 1 of 1

Plan Reference

SO 565290

Land Registration District

WELLINGTON

Territorial Authority

WELLINGTON CITY COUNCIL

ROAD TO BE STOPPED			
SHOWN	ADJOINING	ROT REFERENCE	AREA
SECTION 1	LOT 1 DP 7067	ROT WN320/156	70 m ²



Diag. A

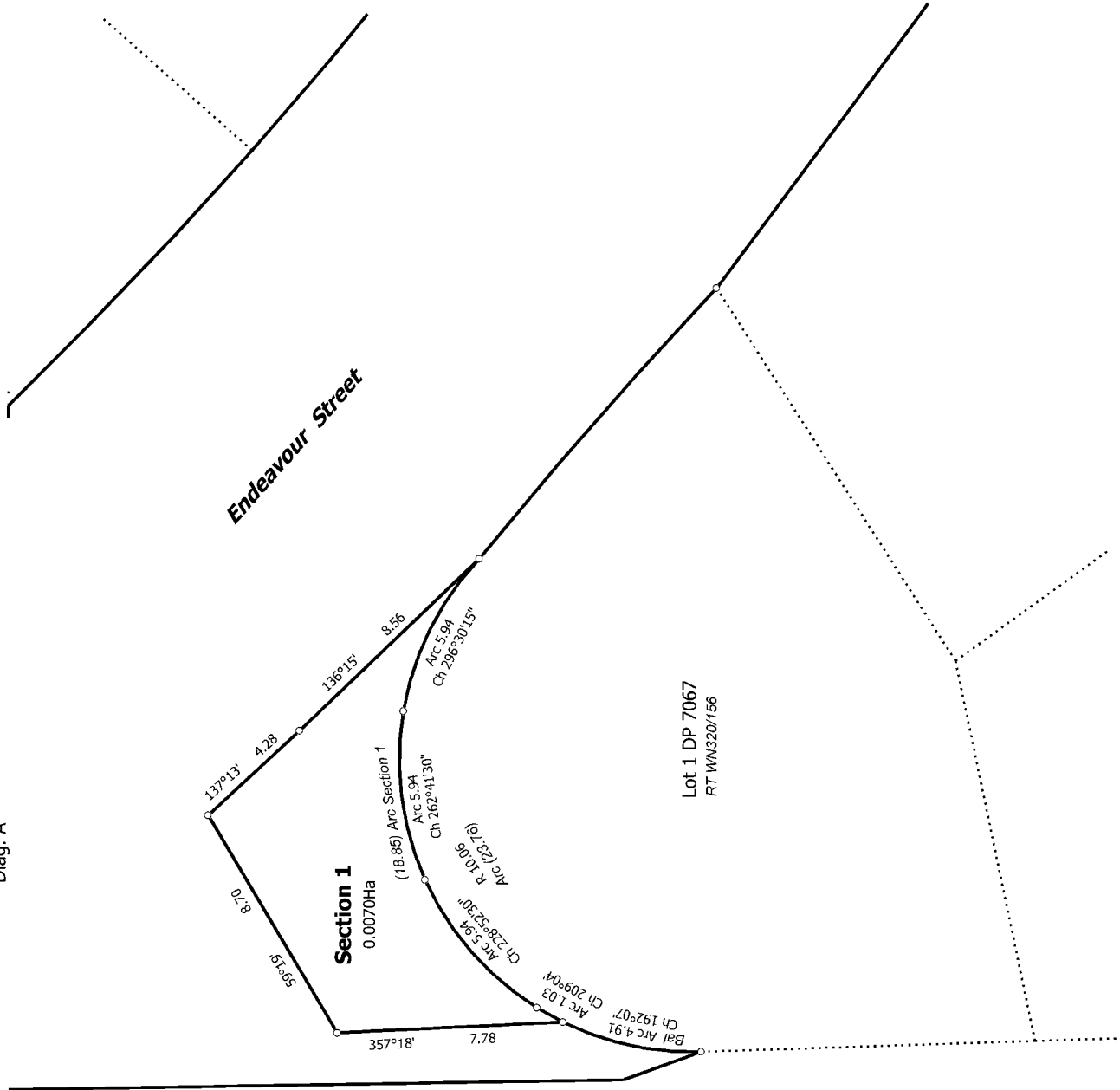

T 1/1

Title Plan
 SO 565290
 Approved on: 16/09/2021

Surveyor: Mark Andrew Roberts
 Firm: Wigley & Roberts Ltd

SECTION 1

Land District: Wellington

Digitally Generated Plan
 Generated on: 16/09/2021 11:33am Page 3 of 3