



CSD Plan - SO 516721

Survey Number SO 516721
Surveyor Reference 8803 107 Hornsey Road
Surveyor Peter Alan Maunder
Survey Firm AdamsonShaw (Wellington)
Surveyor Declaration I Peter Alan Maunder, being a licensed cadastral surveyor, certify that:
 (a) this dataset provided by me and its related survey are accurate, correct and in accordance with the Cadastral Survey Act 2002 and the Rules for Cadastral Survey 2010, and
 (b) the survey was undertaken by me or under my personal direction.
 Declared on 27 Nov 2017 10:15 AM

Survey Details

Dataset Description Sections 1-4 being a Road Stopping
Purpose Legalisation
Status Approved as to Survey
Land District Wellington
Meridional Circuit Wellington 2000

Type	Survey
Survey Class	Class A

Survey Dates

Surveyed Date	22/09/2017	Certified Date	27/11/2017
Submitted Date	27/11/2017 10:15:25	Survey Approval Date	27/11/2017
Deposit Date			

Referenced Surveys

Survey Number	Land District	Bearing Correction
DP 8089	Wellington	0°00'00"
DP 507461	Wellington	0°00'00"
DP 77946	Wellington	0°00'00"
SO 34387	Wellington	0°00'00"
DP 312224	Wellington	0°00'00"
DP 415599	Wellington	0°00'00"

Territorial Authorities

Wellington City

Created Parcels

Parcels	Parcel Intent	Area	CT Reference
Section 1 Survey Office Plan 516721	Legalisation	0.0001 Ha	
Section 2 Survey Office Plan 516721	Legalisation	0.0051 Ha	
Section 3 Survey Office Plan 516721	Legalisation	0.0015 Ha	
Section 4 Survey Office Plan 516721	Legalisation	0.0001 Ha	
	Road		
Total Area		<hr/> 0.0068 Ha	



Diag. A

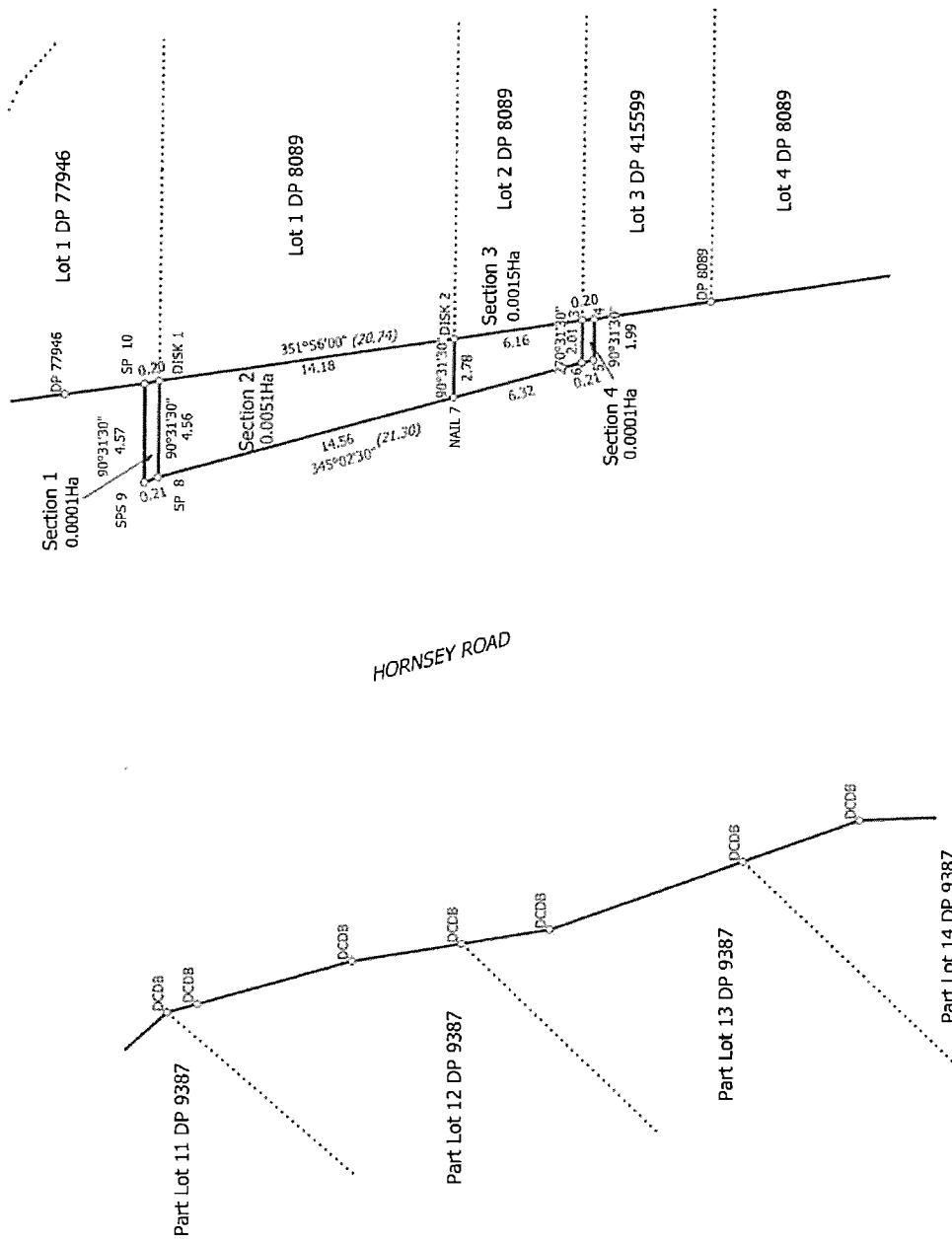

T 1/1

Land District: Wellington	Sections 1-4 being a Road Stopping	Surveyor: Peter Alan Maunder Firm: AdamsonShaw (Wellington) Survey Date: 22/09/2017	CSD Plan SO 516721 Approved on: 27/11/2017
---------------------------	------------------------------------	---	--