



# Title Plan - SO 456902

---

**Survey Number** SO 456902  
**Surveyor Reference** 27966-1 WCC  
**Surveyor** Karl Anthony Wilton  
**Survey Firm** Cuttriss Consultants Ltd (Lower Hutt)  
**Surveyor Declaration** I Karl Anthony Wilton, being a licensed cadastral surveyor, certify that:  
(a) this dataset provided by me and its related survey are accurate, correct and in accordance with the Cadastral Survey Act 2002 and the Rules for Cadastral Survey 2010, and  
(b) the survey was undertaken by me or under my personal direction.  
Declared on 20 Sep 2012 02:44 PM

---

## Survey Details

**Dataset Description** Section 1  
**Status** Approved as to Survey  
**Land District** Wellington  
**Submitted Date** 20/09/2012  
**Survey Class** Class A  
**Survey Approval Date** 21/09/2012  
**Deposit Date**

---

## Territorial Authorities

Wellington City

---

## Created Parcels

Parcels	Parcel Intent	Area	CT Reference
Section 1 Survey Office Plan 456902	Legalisation	<u>0.0070 Ha</u>	591807
<b>Total Area</b>		0.0070 Ha	

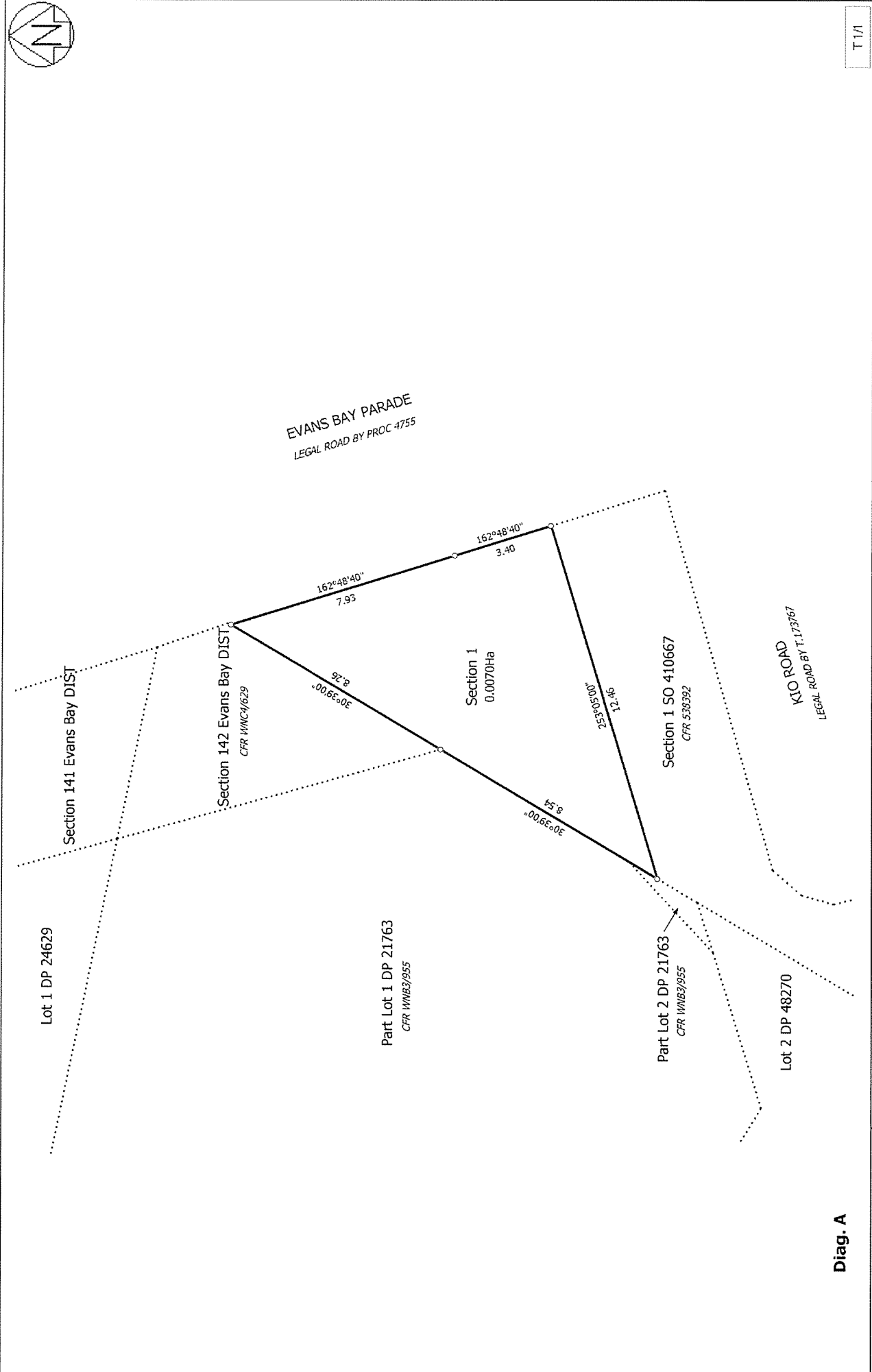

T1/1

**Title Plan**  
**SO 456902**  
 Approved on: 21/09/2012

Surveyor: Karl Anthony Wilton  
 Firm: Cullinss Consultants Ltd (Lower Hut)

Section 1

**Diag. A**

Land District: Wellington  
 Dataset Type: Parcels without Survey Information  
 Digitally Generated Plan  
 Generated on: 21/09/2012 10:55am Page 2 of 2