



# Title Plan - SO 464958

---

**Survey Number** SO 464958  
**Surveyor Reference** 28162 WCC  
**Surveyor** Hamlin Boyde-Manson  
**Survey Firm** Cuttriss Consultants Ltd (Lower Hutt)  
**Surveyor Declaration** I Hamlin Boyde-Manson, being a licensed cadastral surveyor, certify that:  
(a) this dataset provided by me and its related survey are accurate, correct and in accordance with the Cadastral Survey Act 2002 and the Rules for Cadastral Survey 2010, and  
(b) the survey was undertaken by me or under my personal direction.  
Declared on 24 Jun 2013 12:52 PM

---

## Survey Details

**Dataset Description** Section 1  
**Status** Approved as to Survey  
**Land District** Wellington  
**Submitted Date** 24/06/2013  
**Survey Class** Class A  
**Survey Approval Date** 10/07/2013  
**Deposit Date**

---

## Territorial Authorities

Wellington City

---

## Created Parcels

Parcels	Parcel Intent	Area	CT Reference
Section 1 Survey Office Plan 464958	Legalisation Road	0.0269 Ha	
<b>Total Area</b>		<hr/> 0.0269 Ha	

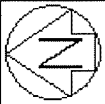

CARLTON STREET  
LEGAL BY K 5153

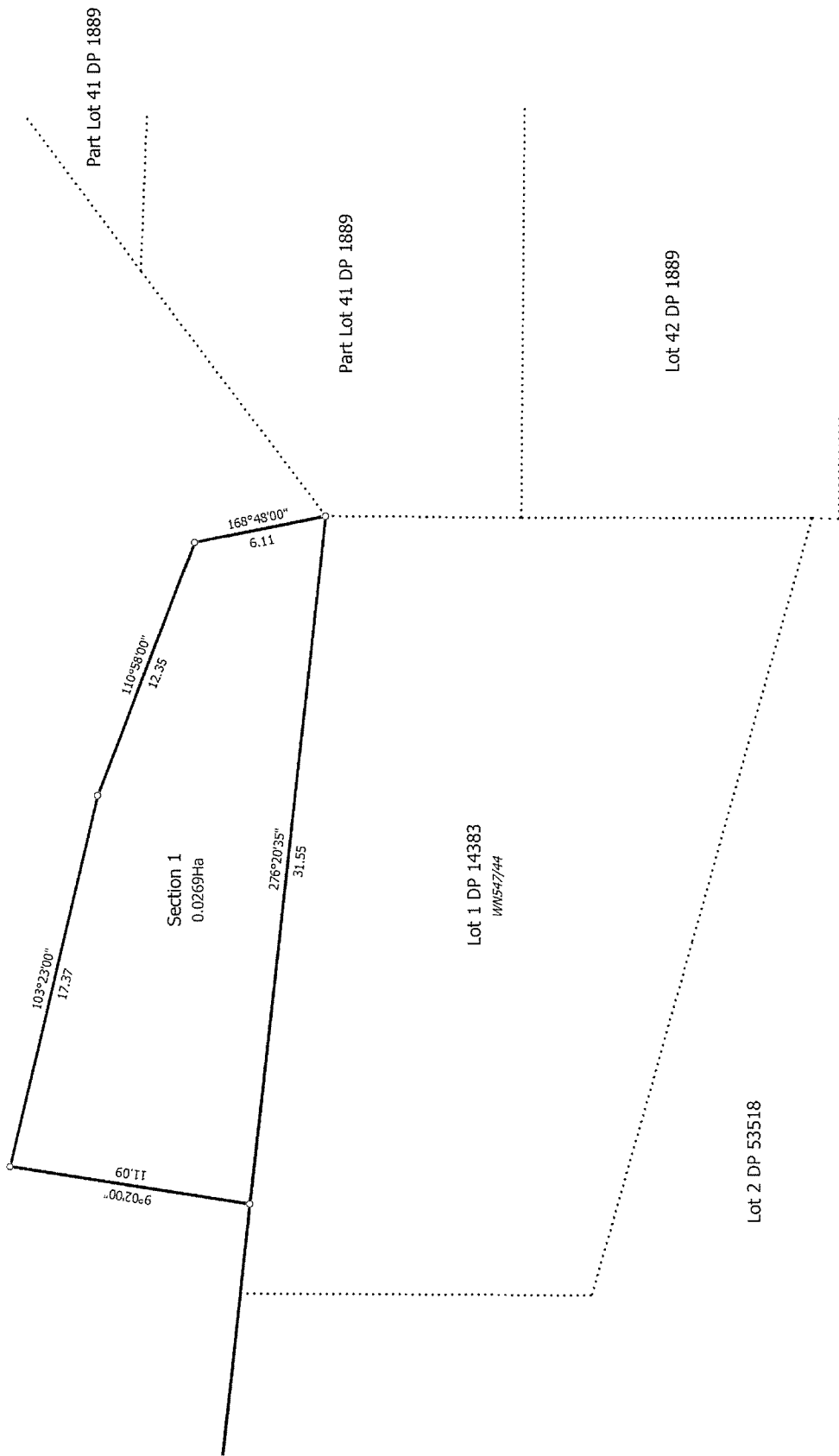

T 1/1

Diag. A

<p>Land District: Wellington</p> <p>Digitally Generated Plan</p> <p>Generated on: 10/07/2013 08:14am Page 2 of 2</p>	<p>Section 1</p>	<p>Surveyor: Hamlin Boyle-Manson</p> <p>Firm: Cuttriss Consultants Ltd (Lower Hutt)</p>	<p>Title Plan</p> <p>SO 464958</p> <p>Approved on: 10/07/2013</p>
--	------------------	---	---