



# Title Plan - SO 475276

---

**Survey Number** SO 475276  
**Surveyor Reference** 28403 WCC  
**Surveyor** Karl Anthony Wilton  
**Survey Firm** Cuttriss Consultants Ltd (Lower Hutt)  
**Surveyor Declaration**

---

## Survey Details

**Dataset Description** Sections 1-4  
**Status** Initiated  
**Land District** Wellington  
**Submitted Date**  
**Survey Class** Class A  
**Survey Approval Date**  
**Deposit Date**

---

## Territorial Authorities

Wellington City

---

## Comprised In

CT WN35D/194

---

## Created Parcels

Parcels	Parcel Intent	Area	CT Reference
Section 1 Survey Office Plan 475276	Fee Simple Title	0.1000 Ha	
Section 2 Survey Office Plan 475276	Legalisation	0.0088 Ha	
Section 3 Survey Office Plan 475276	Legalisation	0.0015 Ha	
Section 4 Survey Office Plan 475276	Legalisation	0.0053 Ha	
CSC Parcel Number: 6	Road		
<b>Total Area</b>		<hr/> 0.1156 Ha	

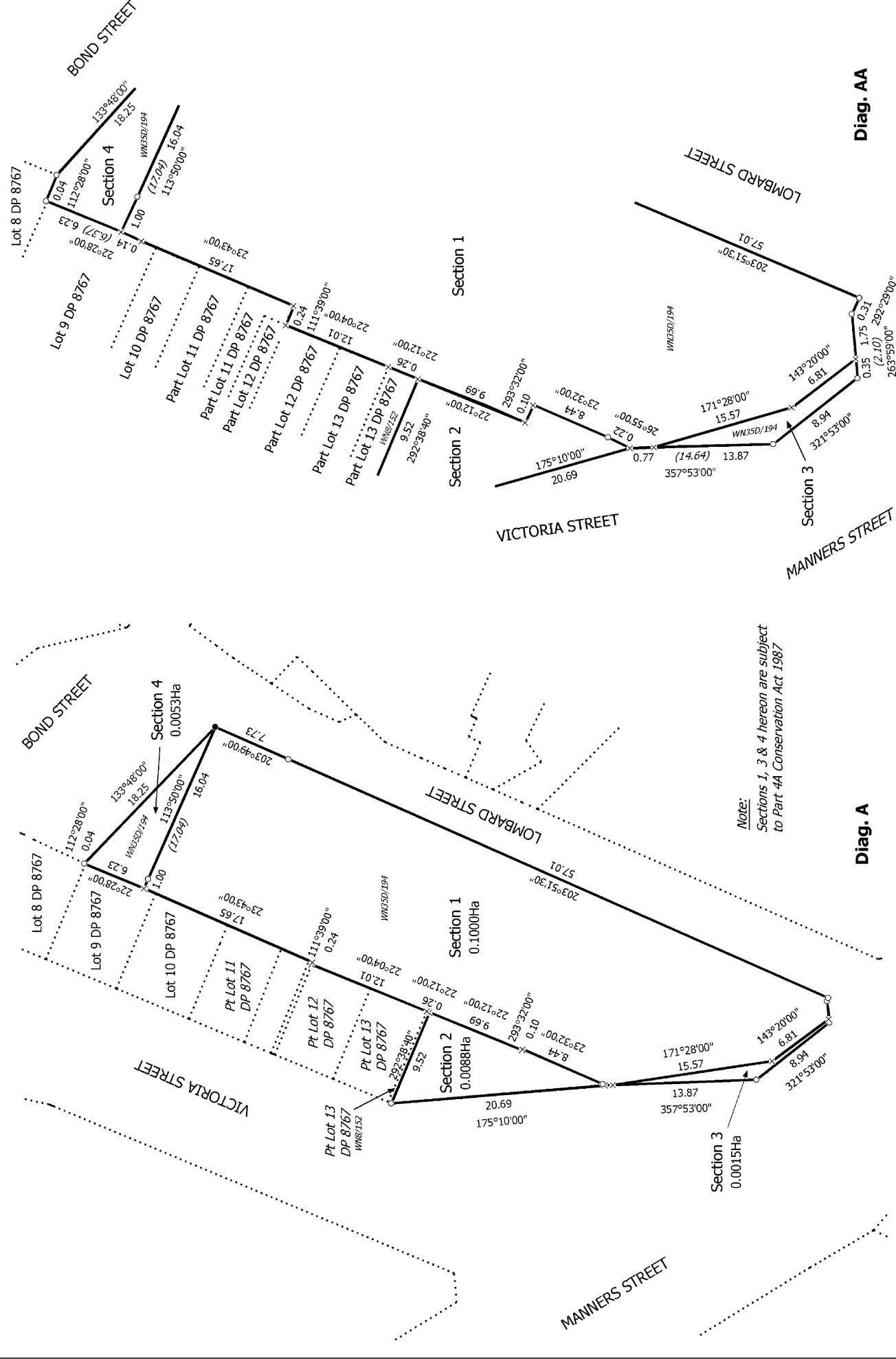

T 1/1

Title Plan  
SO 475276  
DRAFT

Surveyor: Karl Anthony Wilton  
Firm: Cuttriss Consultants Ltd (Lower Hut)

Sections 1-4

Land District: Wellington

Digitally Generated Plan  
Generated on: 03/06/2014 3:34pm Page 2 of 2