

- REVISIONS
- A PRELIMINARY 02-10-2007
 - B DEVELOPED DESIGN 15-10-2007
 - C P&G TENDER 19-11-2007
 - D CONTRACT DOCUMENTS 14-02-2008
 - E INITIATED BUILDING 04-03-2008

Jasmax

ARCHITECTS
 141/143 BRIDGES ROAD
 NEWTON

ARCHITECTS
 45 Upper Queen Street
 PO Box 9945
 New Zealand
 (04) 474 5161
 Fax (04) 474 5162

Level 5 Dominion Building
 78 Victoria Street
 Wellington
 New Zealand
 Phone (04) 477 2301
 Fax (04) 477 2301
 www.jasmax.co.nz

Client Name
 Project Name
 Project Location
 Project Status
 Project Start Date
 Project End Date
 Project Budget
 Project Team

Client Name
 Project Name
 Project Location
 Project Status
 Project Start Date
 Project End Date
 Project Budget
 Project Team

SCALE 1:100

DATE 24/02/23

PROJECT KARORI WILDLIFE SANCTUARY

ARCHITECTURAL A1-100

LEVEL 0 PLAN

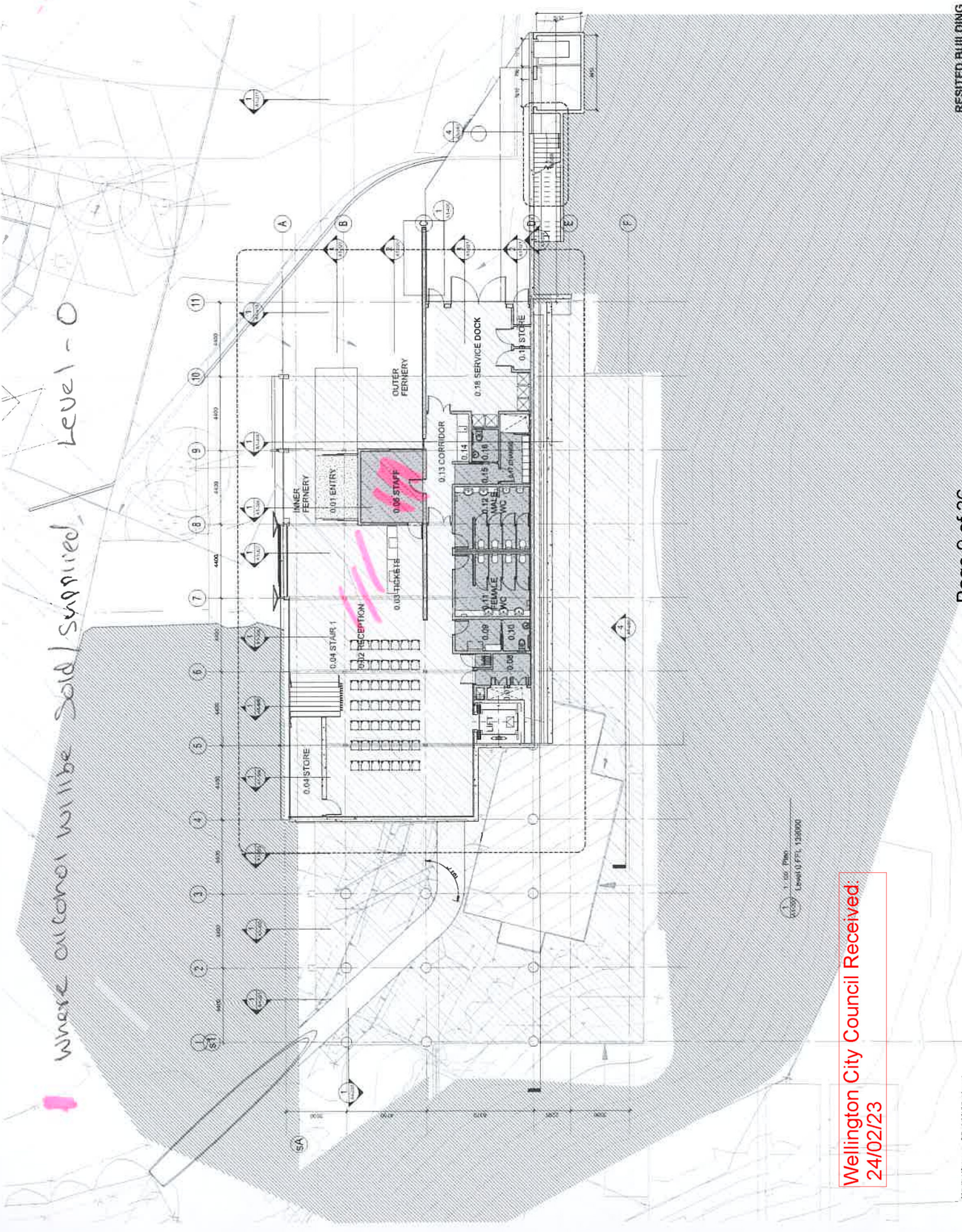

Where outdoor will be sold / supplied

Level - 0

Wellington City Council Received:
 24/02/23

- REVISIONS
- A PRELIMINARY 07-10-2007
- B DEVELOPED DESIGN 28-10-2007
- C DEVELOPED DESIGN 18-11-2007
- D DEVELOPED DESIGN 14-02-2008
- E REVISION BUILDING 04-02-2008



ARCHITECTS
 INTERIOR ARCHITECTS
 LANDSCAPE ARCHITECTS
 Jasmax Ltd
 65 Upper Queen Street
 Auckland
 New Zealand
 Phone: +64 9 300 9000
 Fax: +64 9 300 9001
 Email: info@jasmax.co.nz

Client: KARORI WILDLIFE
 SANCTUARY
 KARORI WELLINGTON
 Project No: 252681

Scale: 1:100
 Date: 14/02/08
 Level: LEVEL 1 PLAN

Scale 1:100
 North
 Grid Lines: 1-11, A-F
 Level: LEVEL 1 PLAN
 Architectural
 A1-101
 Date: 14/02/08

Where alcohol will be sold/supplied - Level 1

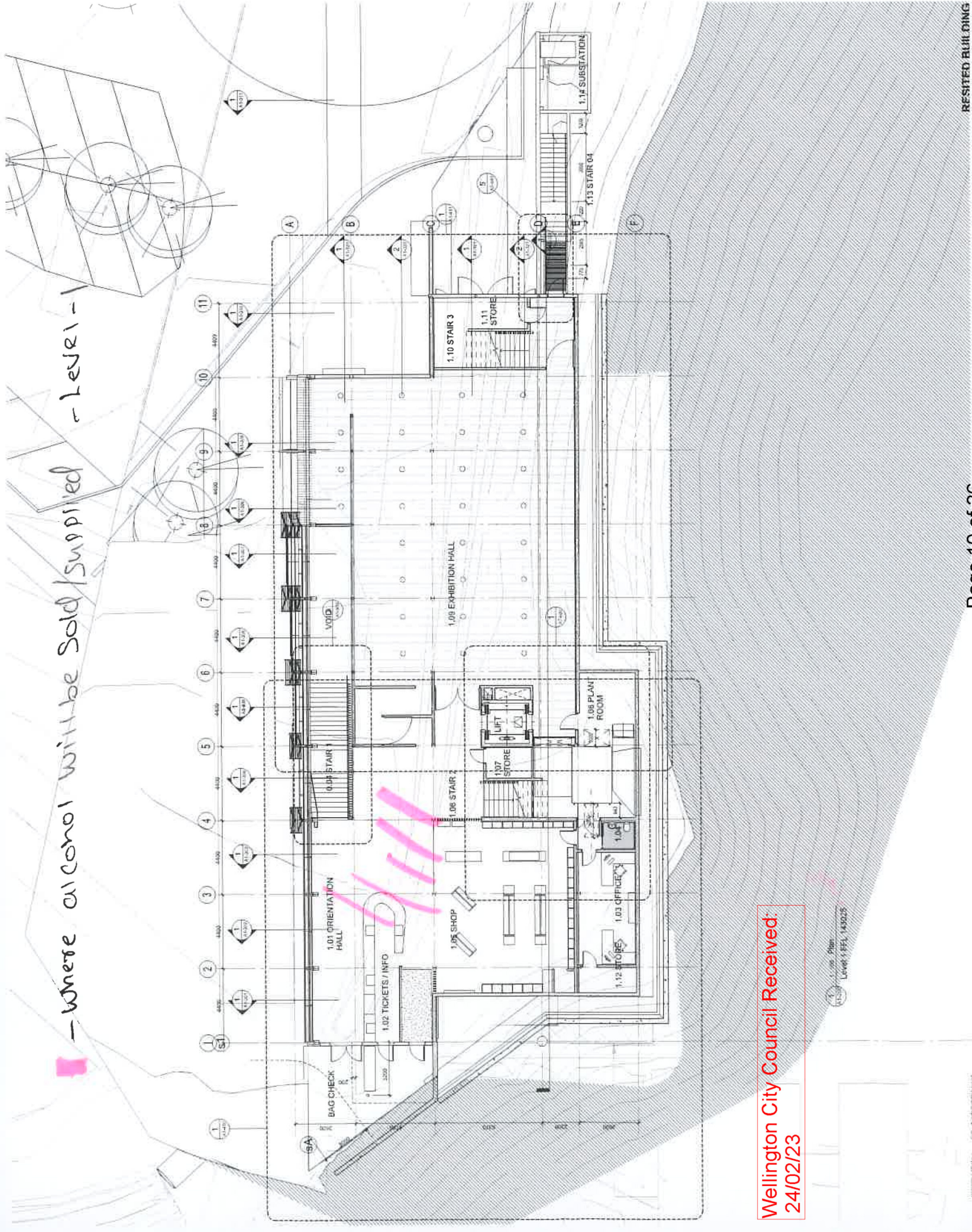

Wellington City Council Received:
 24/02/23

- A. PRELIMINARY 05-10-2017
- B. DEVELOPED DESIGN 05-10-2017
- C. PAID TENDER 08-11-2017
- D. FINE REPORT 14-01-2018
- E. REFINED BUILDING 08-07-2018

Jasmax
 ARCHITECTS
 INTERIOR DESIGNERS
 LANDSCAPE ARCHITECTS
 James Hill
 45 Upper Queen Street
 PO Box 2008
 Auckland
 New Zealand
 Phone: +64 9 308 6200
 Fax: +64 9 308 6201
 www.jasmax.co.nz

Project Name: KARORI WILDLIFE SANCTUARY
 Project Location: KARORI WELLINGTON
 Project No: 2020/01
 Date: 24/02/23

Scale: 1:100
 Level: LEVEL 2 PLAN

ARCHITECTURAL
 A1-102 (E)

Author	2023/01
Designer	
Checker	
Approver	
Project Manager	
Client	
Scale	1:100
Date	24/02/23

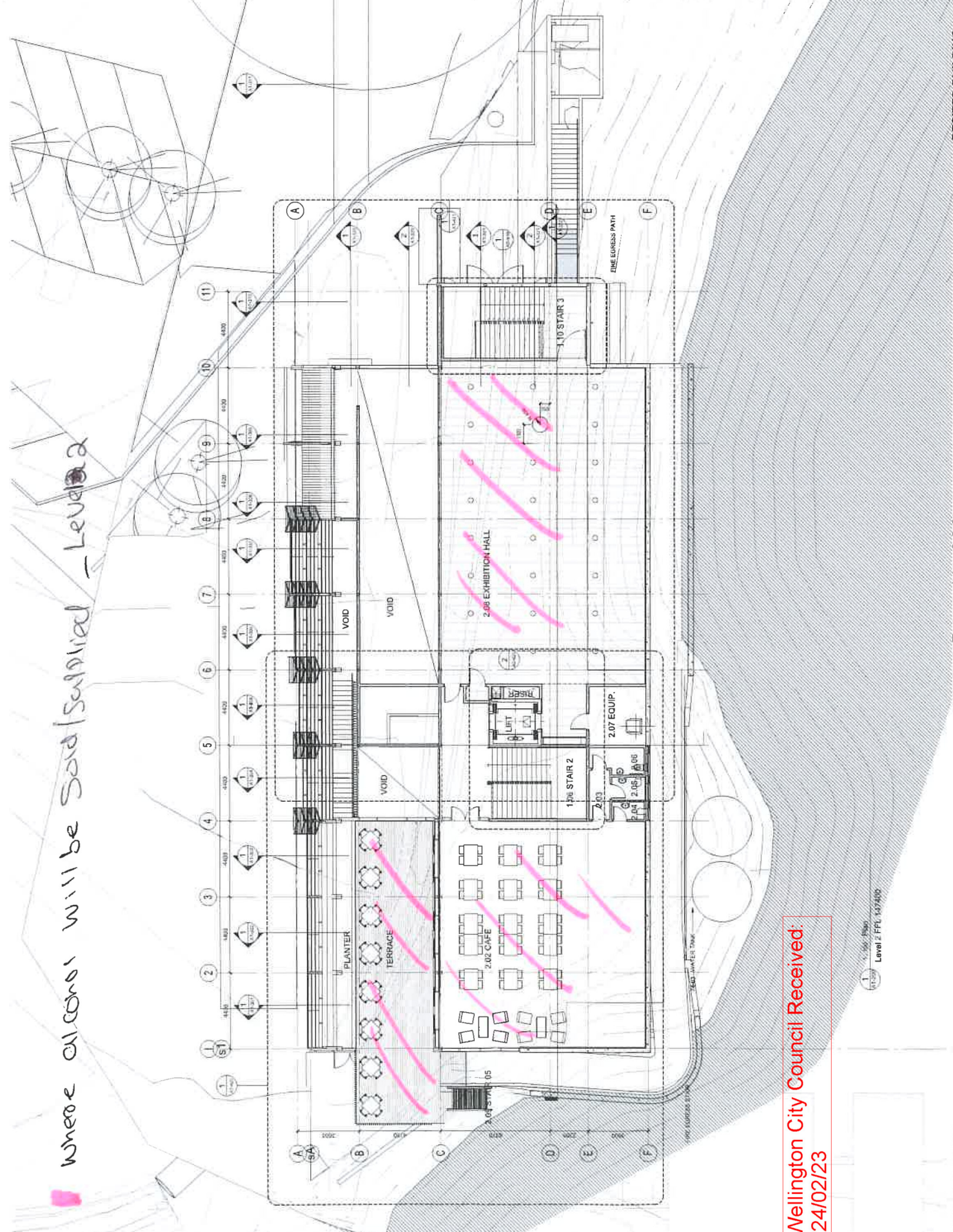

Where balconies will be said/supplied - Level 2

Wellington City Council Received:
 24/02/23