

Wellington City Council Received:
20/3/2023

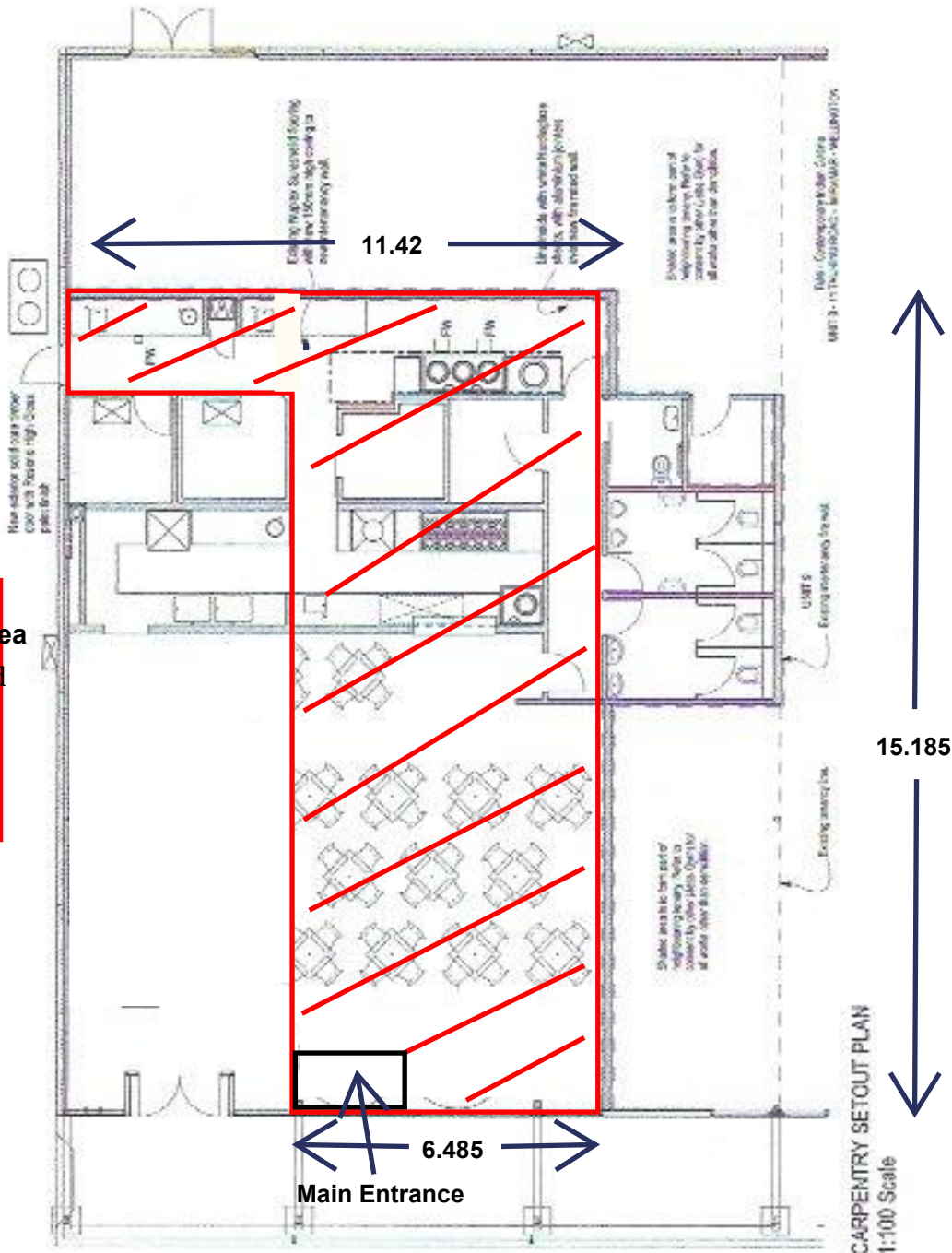

Licensed Area
Undesignated Area



Carpentry Setout Notes:
All dimensions are to face unless otherwise specified.

- KEY:**
- Existing walls
 - Existing concrete walls
 - Existing timber floors
 - Existing timber floor to be finished with two layers of 12mm OSB Ply to 100mm SBB on top of concrete slab. Plaster and paint with selected finishes from board.

TULSI Contemporary Indian Cuisine

31 Tadhua Road, Miramar, Wellington

Alive Designs Ltd Architecture & Interiors

Proj No: 14-112 Building No: 107 108 109

Drawings: 212 Drawn: JBL Issue: Building Consent

Scale: 1:100

Job No: 212

Project: 386

Carpenetry Plan

Draw No: AL-03 A

Date: 30 August 2012

All drawings are the property of Alive Designs Ltd. No part of this drawing may be reproduced or transmitted in any form or by any means electronic, mechanical, photocopying, recording, or by any information storage and retrieval system without the prior written permission of Alive Designs Ltd.