

Appendix 1. Proposed variation to the licenced area (with minimum 2 metre clearway).
4 Queens Wharf, Wellington Waterfront, 6011

5m x 12m (60 square metres)



Wellington City Council Received:
8/3/2023

Wellington City Council Received:
12/12/2022

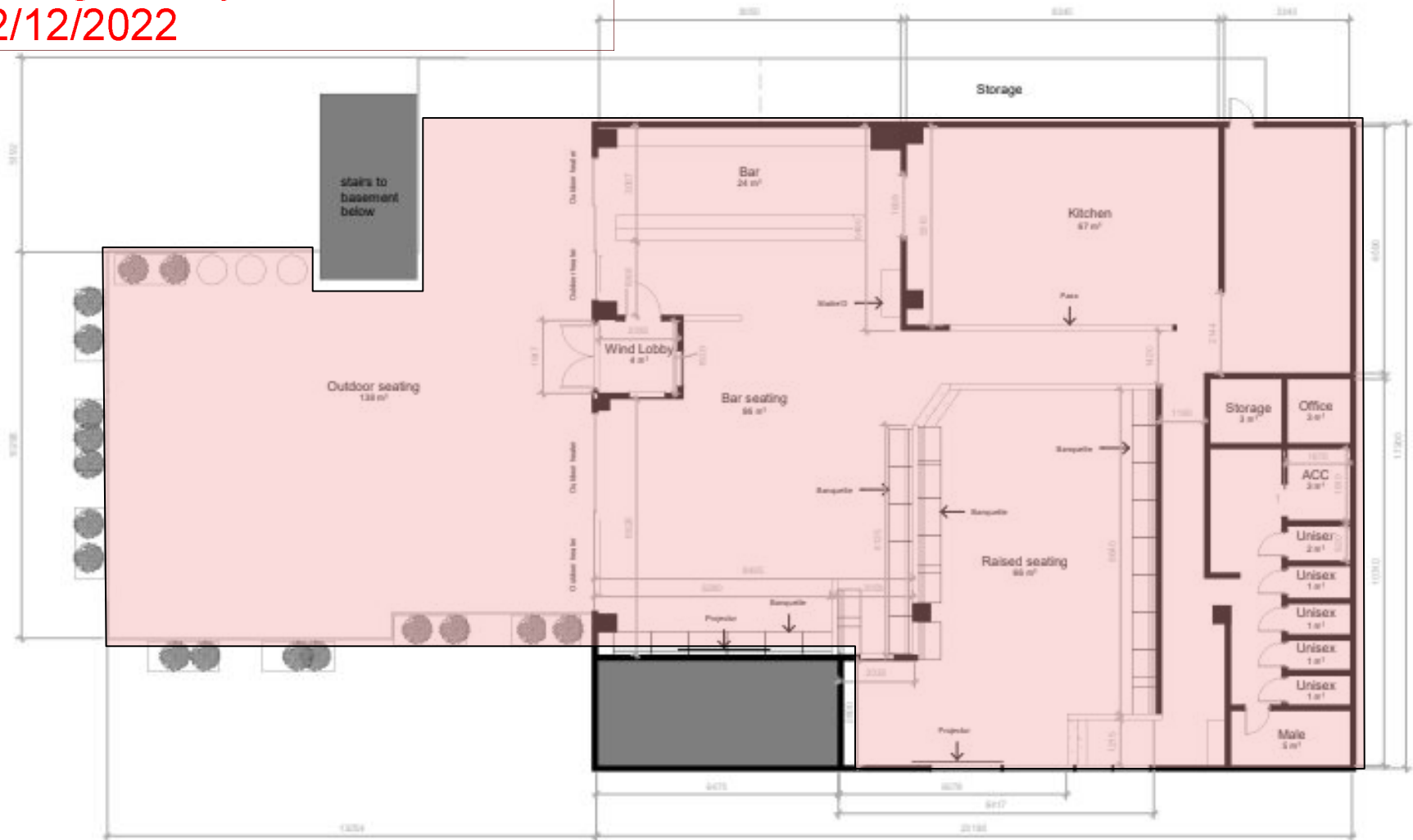

1

Rosie's Floor Plan

1 : 100

Kāpura

Rosie's Red Hot
Cantina & Taco Joint

Drawing:

Floor Plan

Date:

09/24/21

Drawn Scale:

1 : 100

Sheet No.:

A301