

CONTRACTOR TO VERIFY ALL
 DIMENSIONS ON SITE BEFORE
 COMMENCING CONSTRUCTION

EXISTING GROUND LEVEL / LOCALITY PLAN
 PROPOSED NEW SHOWERS
 1F, 37 DIXON STREET, WELLINGTON
 FOR SPLITROCK LIMITED

GOODSON ARCHITECTS
 UNIT 23, 13 LEEDS STREET
 WELLINGTON, NEW ZEALAND
 TEL: 04-381 0366 FAX: 04-351 0369
 EMAIL: mail@goodsonarchitects.co.nz

DATE	01/10/2009
JOB NO	342
SCALE	1:100
DRAWN	HL
ORGNL	A3

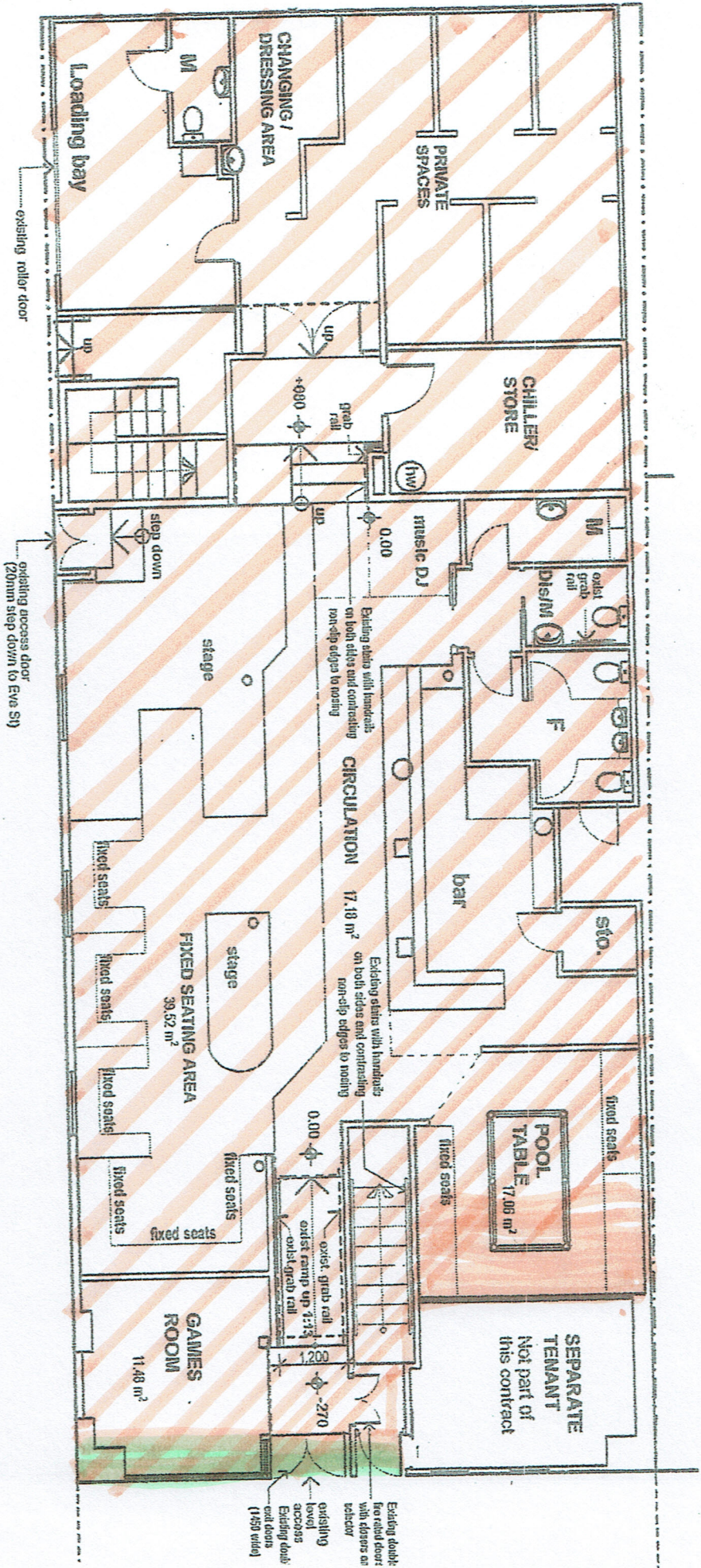

A

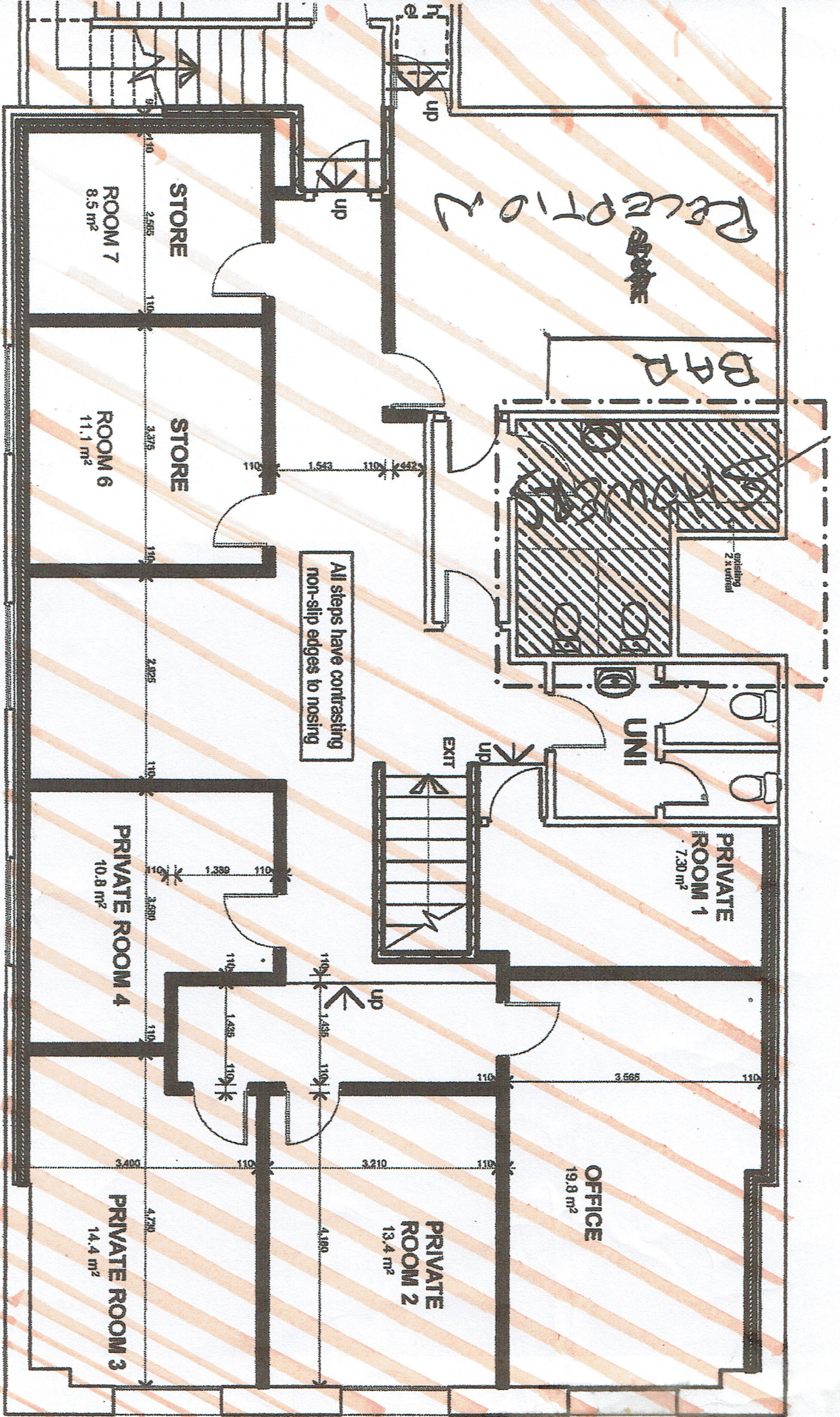

All steps have contrasting non-slip edges to nosing

EXISTING / DEMOLITION UPPER LEVEL

BUILDING ALTERATIONS

1F, 37 DIXON STREET, WELLINGTON

ALL
CORE

GOODSON ARCHITECTS
L I M I T E D

UNIT 23, 13 LEEDS STREET
WELLINGTON, NEW ZEALAND

DATE	01/10
JOB NO	34
SCALE	1:1
DRAWN	HI