



NO.	DATE	DESCRIPTION
1	11/02/2022	ISSUED FOR PERMIT
2	02/02/2023	ISSUED FOR CONSTRUCTION

PROJECT CT
ARCHITECTS & INTERIORS
WELLINGTON, NZ
WELLINGTON CITY COUNCIL, NEW ZEALAND

PROJECT NO.
202116

DRAWING TITLE
PROPOSED FLOOR PLAN

DATE
31/11/2022

CONSTRUCTION

SCALE
A-1:100

REVISION
C

2 FLOOR PLAN
1 : 100

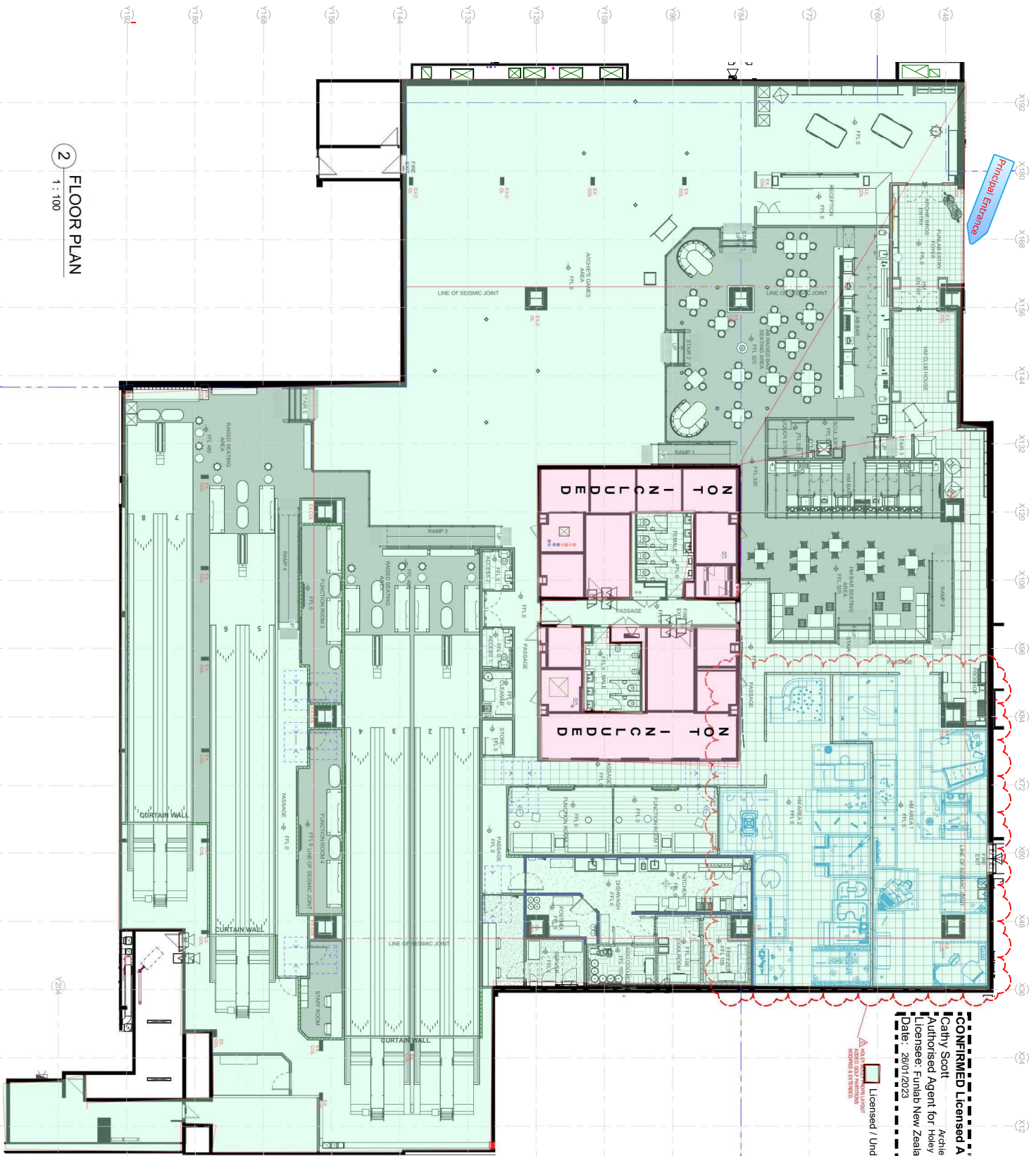

CONFIRMED Licensed Area
Cathy Scott
Authorised Agent for Holy Moley - Wellington
Licensee: Furnish New Zealand Ltd
Date: 28/01/2023

Licensed / Undesignated Area

GENERAL NOTES

1. ARCHITECTURAL DRAWINGS ARE TO BE READ IN CONJUNCTION WITH THE RELEVANT CONSULTANT'S REPORTS AND SPECIFICATIONS. THE CONTRACTOR SHALL BE RESPONSIBLE FOR OBTAINING ALL NECESSARY APPROVALS AND PERMITS FROM THE RELEVANT AUTHORITIES AND FOR OBTAINING ALL NECESSARY CONTRACTS FROM THE RELEVANT SUPPLIERS AND CONTRACTORS. THE CONTRACTOR SHALL BE RESPONSIBLE FOR OBTAINING ALL NECESSARY APPROVALS AND PERMITS FROM THE RELEVANT AUTHORITIES AND FOR OBTAINING ALL NECESSARY CONTRACTS FROM THE RELEVANT SUPPLIERS AND CONTRACTORS.

FURNITURE/JOINERY NOTES

1. JOINERY TO JOINERY REFER TO THE LATEST REVISED DRAWINGS AND SPECIFICATIONS. THE CONTRACTOR SHALL BE RESPONSIBLE FOR OBTAINING ALL NECESSARY APPROVALS AND PERMITS FROM THE RELEVANT AUTHORITIES AND FOR OBTAINING ALL NECESSARY CONTRACTS FROM THE RELEVANT SUPPLIERS AND CONTRACTORS.

FURNITURE NOTES

1. FURNITURE AND JOINERY ARE NOT TO BE RASPED OR SANDING ON THE FLOOR OR ON THE WALLS. ALL FURNITURE AND JOINERY SHALL BE INSTALLED IN ACCORDANCE WITH THE RELEVANT SPECIFICATIONS AND STANDARDS. THE CONTRACTOR SHALL BE RESPONSIBLE FOR OBTAINING ALL NECESSARY APPROVALS AND PERMITS FROM THE RELEVANT AUTHORITIES AND FOR OBTAINING ALL NECESSARY CONTRACTS FROM THE RELEVANT SUPPLIERS AND CONTRACTORS.

EXTENT OF RASPED FLOOR SHOWN/INDICATED
FURNITURE SET AS SHOWN/INDICATED
SUBJECT TO FINAL TENDERS DESIGN

BUILDING PERFORMANCE

Calculation for baler pans, basins and urinals

Order 5 - Single seat cold fixtures with urinals by meter.

Building use	Number of fixtures	Spill volume (litres)
Public	4	400
Male	3	300
Female	3	300
Urinals	2	200
Accommodated fixtures	2	200