

before commencing work.
Report any discrepancies to the architect

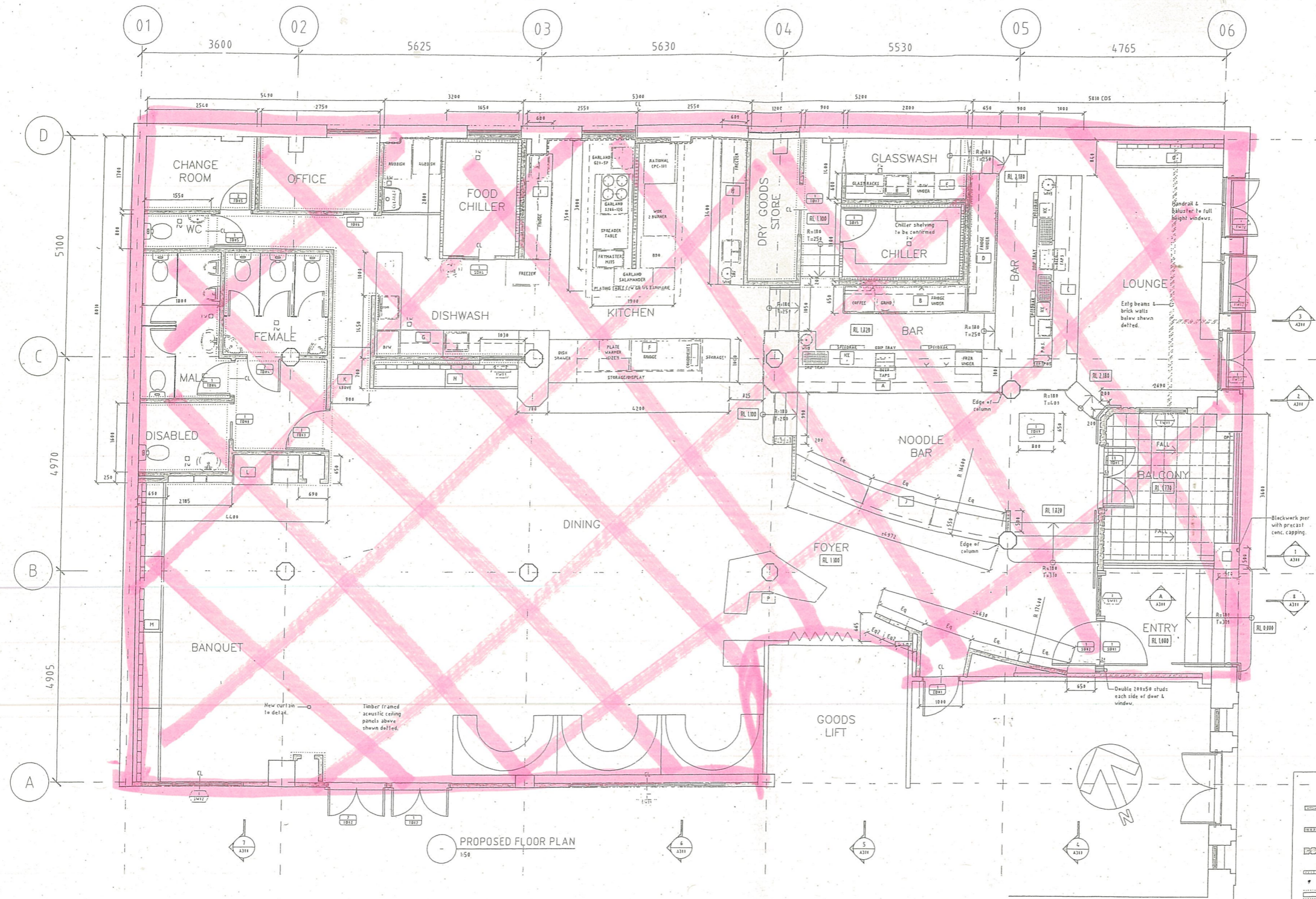

BLAIR STREET

THESE DOCUMENTS MUST BE KEPT ON SITE AND READ IN CONJUNCTION WITH THE CONSENT ADDENDA.

WELLINGTON CITY COUNCIL
SERVICE REQUEST NO.
80699
APPROVED BUILDING
CONSENT DOCUMENT

F	Building Consent	TV	21.08.01
E	Far Info	TV	15.08.01
D	Far Info	TV	08.08.01
C	Far Info	TV	03.08.01
B	Far Info	TV	01.08.01
A	Far Info	TV	17.07.01
NO.	ISSUE REVISION	BY	DATE

This drawing is copyright and remains the property of:
stapleton architects

P.O. Box 31-142 Lower Hutt New Zealand
Tel: 04 569-3980 Fax: 04 560-9118

DRAWING STATUS	ISSUE DATE
for information	o
for approval	o
for consent	o
for contract	o
as built	o
	21.08.01

PROJECT TITLE
PROPOSED RESTAURANT
WELLINGTON
FOR THE CRESCENT GROUP

DRAWING NAME
FLOOR PLAN

Scale: 1:1
FILE: 2087-A200

ATTACHED CAD REFERENCE FILES
2087-base

ARCHITECTURAL

JOB NO. 2087	SHEET NO. A200
DESIGNED SAL	DRAWN TIEN
CHECKED JS	IN SET OF
DATE 21.08.01	REV. F

LEGEND

- Ex 100x50 timber framed wall.
- Ex 100x50 low timber framed wall.
- Ex 100x50 timber framed wall with double studs @ 400 crs.
- Insulated sandwich panel wall.
- Full height walls to u/s of beams or conc slab.
- Extg brick wall.
- 25mm timber strapping to extg wall.
- 190 Blockwork wall.
- Finished floor levels inside building. Datum taken at ground level immediately outside building.
- Equip/Janery reference. (Refer janery details).
- Window type reference. EW = Extg window, TW = Timber window, SW = Special window.
- Door type reference. ED = Extg door, TD = Timber door, SD = Special door.
- Downpipe.
- Floor Waste Gully.

OCCUPANT DENSITIES

CALCULATIONS

Room	Area (m ²)	Density	Occupancy
Foyer	23	1.0	23
Bar seating	43	1.0	43
Restaurant seating	129	0.9	116
Balcony	11	0.9	10
Total Patrons			192

Room	Area (m ²)	Density	Occupancy
Bar	30	0.1	3
Kitchen	38	0.1	4
Storage	18	0.02	0
Offices	10	0.1	1
Total Staff			8

Area shaded:
designator is unsupervised.

2001-5084

Signature 17/2/01

SITE

WELLINGTON CITY COUNCIL
ENVIRONMENT
12 SEP 2001
RECEIVED
WAKFIELD ST WELLINGTON

**Wellington City Council Received:
29/07/2022**

THESE DOCUMENTS MUST BE KEPT ON SITE AND READ IN CONJUNCTION WITH THE CONSENT ADDENDA.

WELLINGTON CITY COUNCIL
SERVICE REQUEST NO.
80699
APPROVED BUILDING
CONSENT DOCUMENTS

F	Building Consent	TV	21.08.01
E	Far Info	TV	15.08.01
D	Far Info	TV	08.08.01
C	Far Info	TV	03.08.01
B	Far Info	TV	01.08.01
A	Far Info	TV	17.07.01
NO.	ISSUE REVISION	BY	DATE

DESIGNGROUP
stapleton architects

P.O. Box 31-142 Lower Hutt New Zealand
Tel: 04 569-3980 Fax: 04 560-9110

DRAWING STATUS	ISSUE DATE
for information	o
for approval	o
for consent	o
for tender	o
for contract	o
as built	o
	21.08.01

PROJECT TITLE
PROPOSED RESTAURANT
WELLINGTON
FOR THE CRESCENT GROUP

DRAWING NAME
FLOOR PLAN

Scale: A1: As Shown
FILE: 2087-A200

ATTACHED CAD REFERENCE FILES
2087-base

ARCHITECTURAL

JOB NO. 2087	SHEET NO. A200
DESIGNED SAL	IN SET OF
DRAWN Tien	
CHECKED JS	
DATE 21.08.01	REV. F

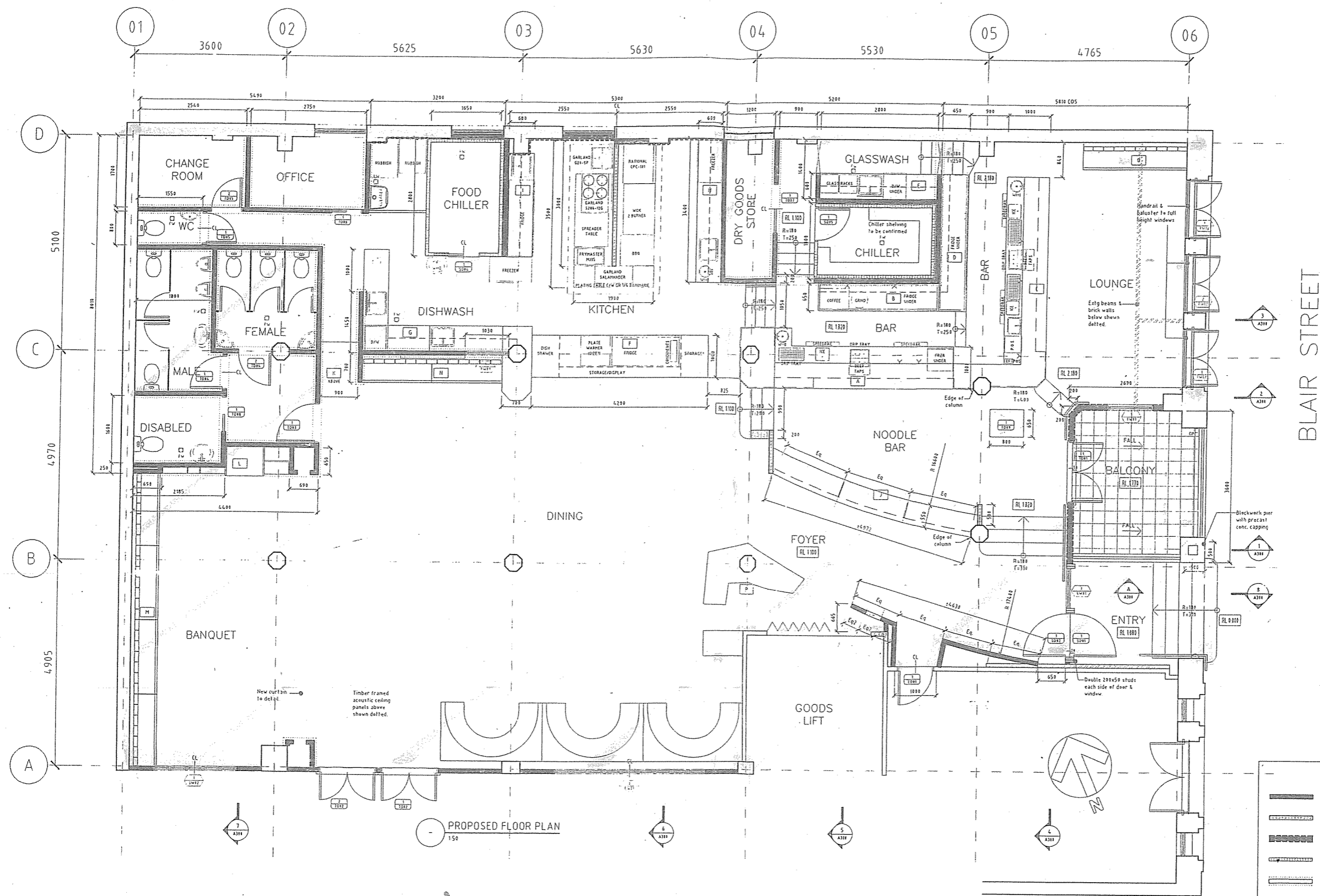

PROPOSED FLOOR PLAN
152

Area shaded:
designation is unsupervised.

2001-5084

Handwritten signature

SITE

OCCUPANT DENSITIES

CALCULATIONS

	Area (m ²)	Density	Occupancy
Foyer	23	1.0	23
Bar seating	43	1.0	43
Restaurant seating	129	0.9	116
Balcony	11	0.9	10
Total Patrons 192			
	Area (m ²)	Density	Occupancy
Bar	30	0.1	3
Kitchen	38	0.1	4
Storage	18	0.02	0
Offices	10	0.1	1
Total Staff 8			

LEGEND

- Ex 100x50 timber framed wall.
- Ex 100x50 low timber framed wall.
- Ex 100x50 timber framed wall with double studs @ 400 c/s.
- Insulated sandwich panel wall.
- Full height walls to u/s of beams or conc slab.
- Extg brick wall.
- 25mm timber strapping to extg wall.
- 190 Blockwork wall.
- Finished floor levels inside building. Datum taken at ground level immediately outside building.
- Equip/Joinery reference. (Refer joinery details).
- Running no. Window type reference.
- Window type. Ex = Extg window, Tw = Timber window, Sw = Special window.
- Running no. Door type reference.
- Door type. ED = Extg door, TD = Timber door, SD = Special door.
- Downpipe.
- Floor Waste Gully.

WELLINGTON CITY COUNCIL
ENVIRONMENT
12 SEP 2001
RECEIVED
MARKFIELD ST. WELLINGTON

**Wellington City Council Received:
19/07/2022**