

| REV | DATE | NOTE |
|-----|---------|--|
| J | 1/12/16 | FOR CONSTRUCTION |
| | 7/12/16 | council clarification - lift not in scope of works |
| | 16/1/17 | revised cleaners cupboard setback due to confirmed lift size |

= LICENSED AREA
= MAIN ENTRANCE
= BATHROOMS

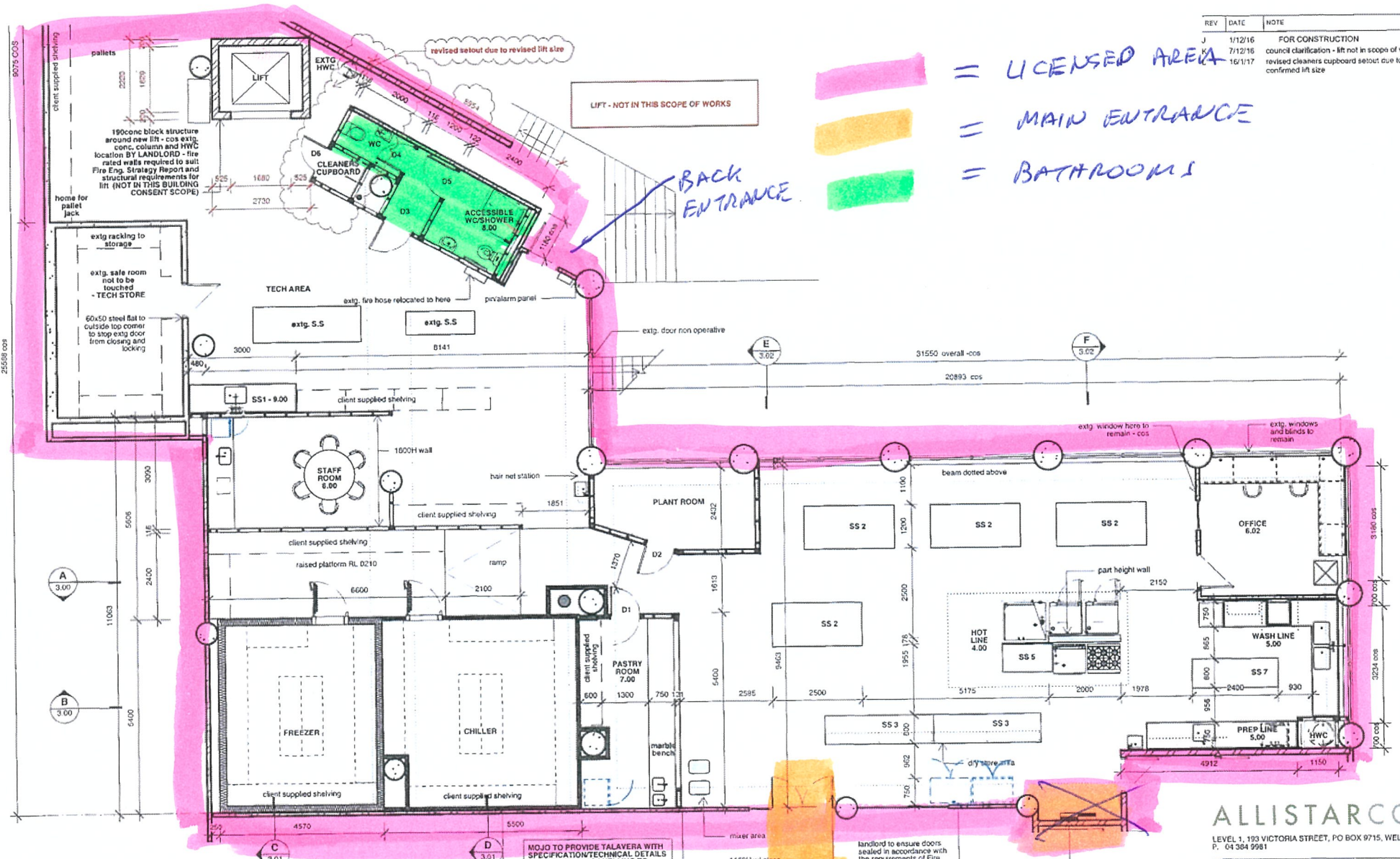

WALL LEGEND:

| | |
|--|---|
| | demolition |
| | extg. timber frame structure |
| | extg. conc. wall |
| | new 190 conc. block wall |
| | new 90 x 45 steel frame wall BY LANDLORD - refer 2.07 for linings |
| | new 90x45 timber frame by contractor |

BENCHES LEGEND

| SS# | DESCRIPTION | LOCATION |
|-----|--------------------------------------|-----------|
| SS1 | Custom s.s bench REFER 9.00 | Prep Area |
| SS2 | client supplied 2500x1200 bench | Kitchen |
| SS3 | client supplied 3000x800 bench | Kitchen |
| SS4 | DELETED | |
| SS5 | custom s.s bench 1365L x 800W x 900H | Hotline |
| SS6 | 160x30 splashback | |
| SS7 | DELETED | |
| SS8 | client supplied 2400L x 800W x 900H | Washline |

- benches to be SATIN FINISH stainless steel
 - ensure undersides of benches and shelves are sealed
 - all ss to be 304 ss and all tops to be 60mm thick unless specified
 - NO SEALANT JOINS TO SS BENCHTOPS

ALLISTARCOX
 LEVEL 1, 193 VICTORIA STREET, PO BOX 9715, WELLINGTON
 P. 04 364 9981

MOJO PANTRY
 13-17 MANNERS ST WELLINGTON

PROPOSED PLAN

SCALE 1:100 A3 DATE 16/01/17

DRAWN MT DWG NO. 2.00 L

DO NOT SCALE OFF DRAWINGS.
 CHECK ALL MEASUREMENTS ON SITE. COPYRIGHT © VESTED WITH ALLISTARCOX LTD.

**Wellington City Council Received:
 28/10/2022**