

Wellington City Council Confirmed: 23/09/2022

Yard accessible from rear
of kitchen Deck and
Decking

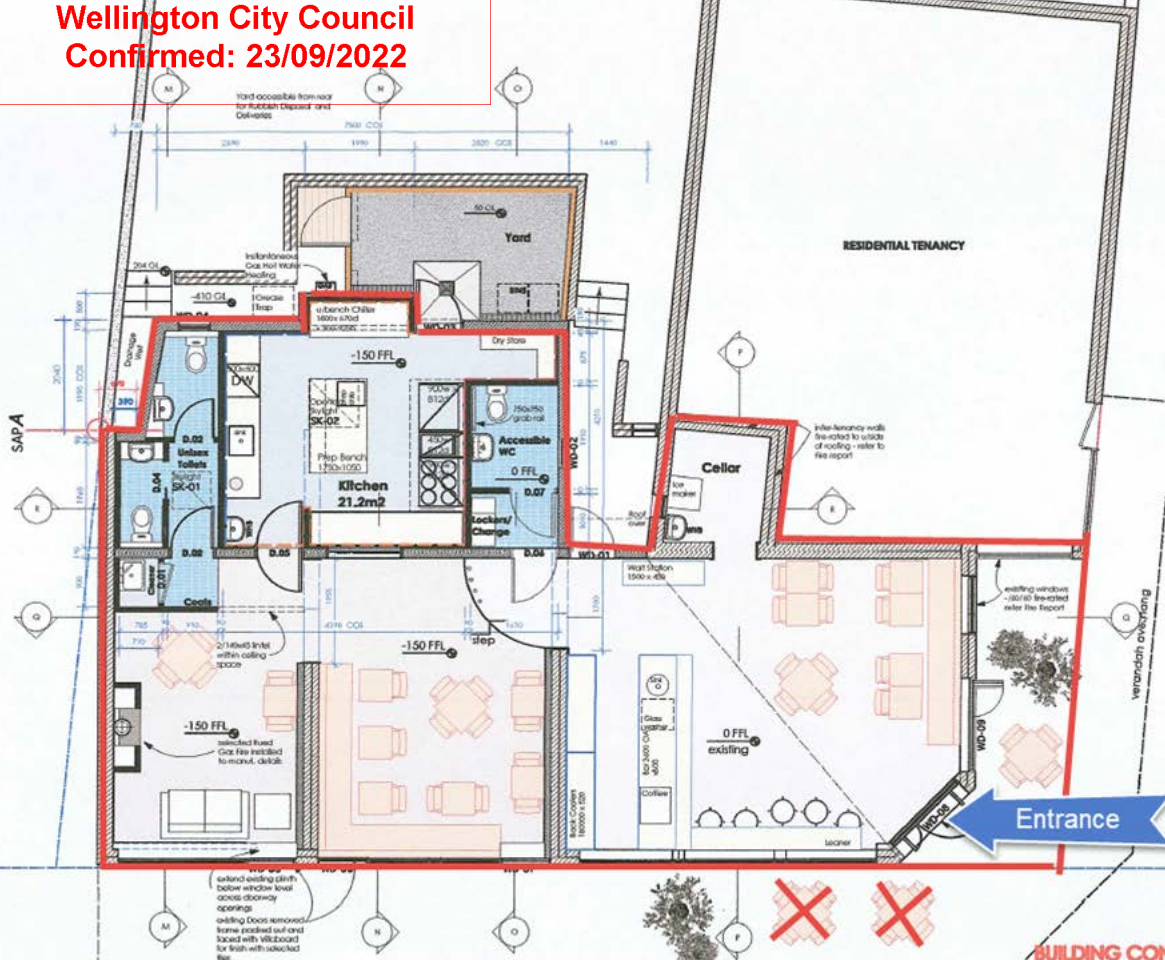

SUMMARY OF REQUIREMENTS

PROPOSED DESIGN BASED ON THE FOLLOWING CRITERIA:

STAFF : MAXIMUM OF 4

FACILITY: INDOOR SEATING CAPACITY MAXIMUM OF 12
OUTDOOR SEATING CAPACITY MAXIMUM OF 12

KITCHEN AREA = 21.2M²
5 WORKERS x 3.6M = 18.0M OR 9.0M WHICHEVER IS GREATER

STAFF LOCKERS : WITH CHANGE AREA, ATTACHED SECURED BY PERMITS LAUNCH TO ALLOW USE BY EACH SEX

TOILETS : AS PER TABLE 1 ACCESSIBLE TOILETS (1) AS OF THE BUILDING ACT 2004.
MINIMUM TOILET FACILITIES = 4 M (MENS) + 4 F (F) = 8 TOILETS
AS PER DIN 19886 CALCULATOR = 3 WC (INCL 1 DISABLED WC)

Legend - Schedule of Finishes Kitchen

All steel worktops 'Veneered' over steel Vitabond

All steel Vitabond with flush chip sink - glass point finish

Stainless ANZF with vitreous - glass (includes frame finish)

Stainless steel sink basin from starting to outside of S.S. Reroughhood

FLOOR FINISHES

SELECTED ANTI-SLIP COMMERCIAL GRADE VINYL FLOORING WITH THERMO WELD SEAMS & Slaves FLOORCAUT TACKLE TO Slaves MARK COVERED CONTINUOUS SKIRTING

SELECTED ANTI-SLIP TILES WITH TILED W/SEAMS - GROUT JOINT SEALED & MATCHED INVERTING SEALS

ADDRESS: 2-4 CASHMERE AVE, KIMDALLAH, WGN.
HVAL-505 SITE BARD MAJ

Proposed Floor Plan
scale: 1:50
verandah overhang



1. Do not scale - use figured dimensions only
2. Contractor to verify all structural dimensions on site prior to construction or completion
3. Contractor to verify any change of dimension to fully respect their responsibility to affected work proceeding
4. Check these drawings in conjunction with specifications and other Contract Documents
5. All work in accordance with NZBC & NZS 3604:2011
6. Layout of underground services to be in accordance with printed and written instructions in working
7. This drawing is copyright of Gregory Goodwin Architects

BUILDING CONSENT NOV 2014 - A2 100% A3 70%

DATE	10/11/2014	PROJECT	GL705/
ISSUED FOR	Proposed Development	SCALE	1:50 (A4)
DRAWN BY	Mark Sheehy	DATE	10/11/2014
CHECKED BY		SCALE	1:50 (A4)
PROJECT	Proposed Floor Plan	DATE	10/11/2014
Gregory Goodwin Architects Ltd. 171 Grafton Street, Wellington 6120, NZ www.gregorygoodwin.co.nz		PROJECT NO GL705/	