

**Wellington City Council
received: 19/10/2022**

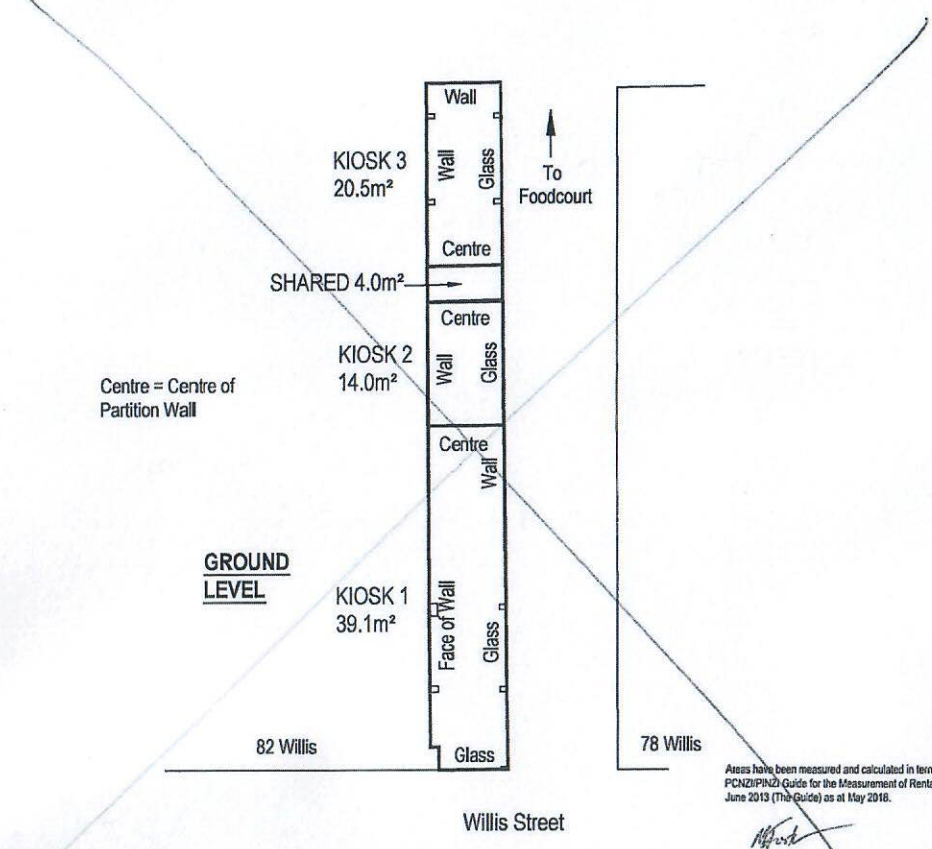
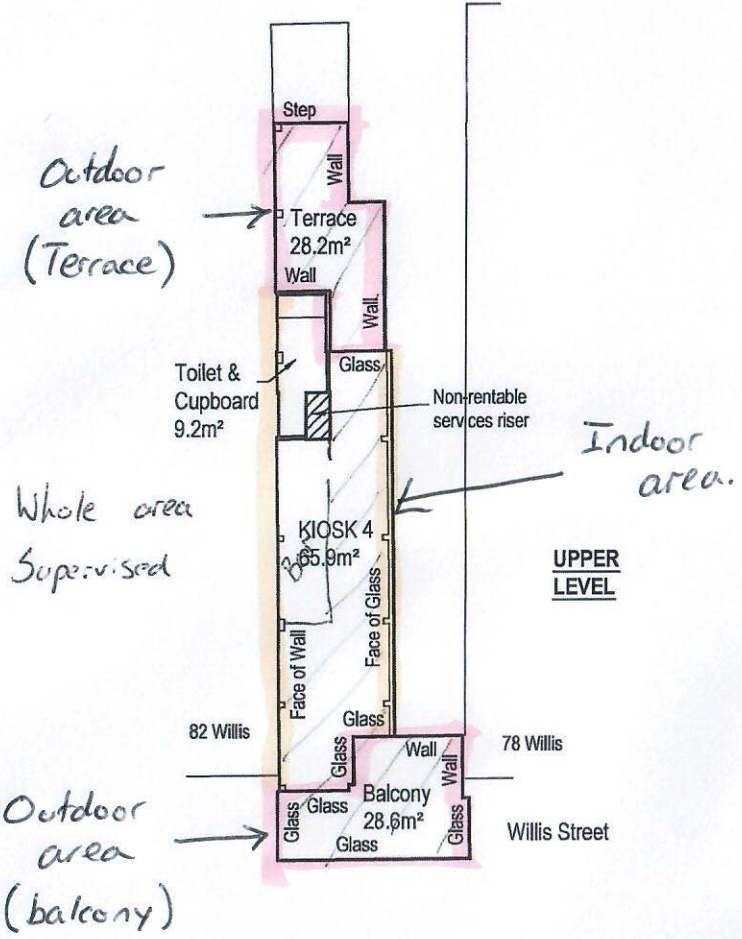

Areas have been measured and calculated in terms of the PCNZ/IPNZ Guide for the Measurement of Rentable Areas revised June 2013 (The Guide) as at May 2018.

Mike Foster
Mike Foster, Registered Professional Surveyor

- Notes:
1. Tenancy space shown herein should be confirmed by all parties as correctly defining the extent of the rentable area and as being in accordance with the lease agreements and the PCNZ/IPNZ Guide.
 2. Lease lines noted as walls, faces of walls or glass are the internal faces unless shown otherwise.
 3. Lease lines noted as face of columns are the column faces indicated or the line joining those faces.

DATE PLOTTED: 20 May 2018 4:07:58 PM BY: MIKE FOSTER

09272019

Rev.	Date	Description	Des.	Verif.	Appd.
2	18/05/2018	as surveyed			
1	11/05/2018	Issue			

© Cardno Limited All Rights Reserved.
This document is produced by Cardno Limited solely for the benefit of end user by the client in accordance with the terms of the retainer. Cardno Limited does not and shall not assume any responsibility or liability whatsoever to any third party arising out of any use or reliance by that party on the content of this document.

Cardno (NZ) Limited
Level 5, 88M Building, 25 Victoria Street
Ponsonby, Lower Hutt 5012
Tel: 04 478 0342
Web: www.cardno.co.nz

Drawn	10/05/2018	Client	Cheops Holdings
Checked	11/05/2018	Project	Press Hall 80 & 80A Willis Street
Designed		Title	Rentable Areas Lano Kiosks
Verified			
Approved			
MF	11/05/2018		

AS SURVEYED	
Scale	1:100
Sheet	A1
Drawing Number	NZD118034-S102
Revision	2