

Dated 23.4.21 WCC

MAIN ENTRANCE TO OFFICE.  
ORDER PROCESSING AREA.

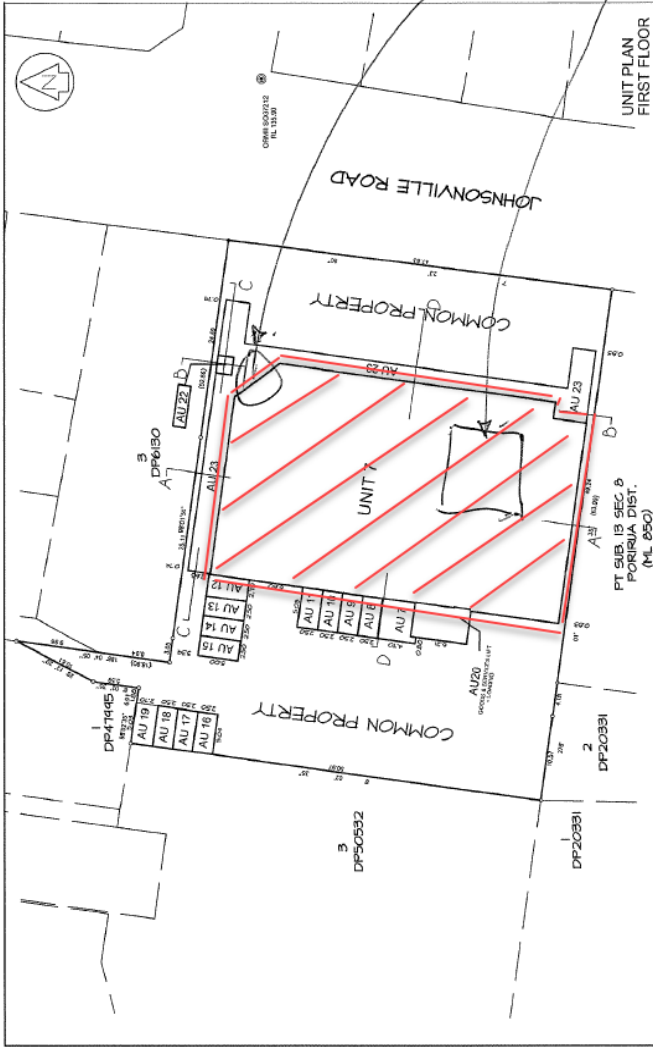

UNIT PLAN  
FIRST FLOOR

TCB TRUEBRIDGE CALLENDER BEACH LTD.  
REGISTERED SURVEYORS OF NEW ZEALAND  
SURVEYOR DON RUSSELL MEOH

Units on Part Section 8 Porirua District and Subdivision 1B of  
Section 8 Block XI Belmont Survey District

DP 341631  
REGIONAL AUTHORITY WELLINGTON CITY  
LAND DISTRICT WELLINGTON

Drawing name: P:\028582\02\01\PLAN\028582 UNIT PLAN B1.dwg Plotter on: 23/04/2021 10:50:00

**Confirmed plans:  
18/08/2022**