

1. ALL STAIRS TO BE OPEN TO THE PUBLIC
 2. ALL STAIRS TO BE OPEN TO THE PUBLIC
 3. ALL STAIRS TO BE OPEN TO THE PUBLIC
 4. ALL STAIRS TO BE OPEN TO THE PUBLIC
 5. ALL STAIRS TO BE OPEN TO THE PUBLIC
 6. ALL STAIRS TO BE OPEN TO THE PUBLIC
 7. ALL STAIRS TO BE OPEN TO THE PUBLIC
 8. ALL STAIRS TO BE OPEN TO THE PUBLIC
 9. ALL STAIRS TO BE OPEN TO THE PUBLIC
 10. ALL STAIRS TO BE OPEN TO THE PUBLIC

PRINCIPAL ENTRANCE
GROUND FLOOR

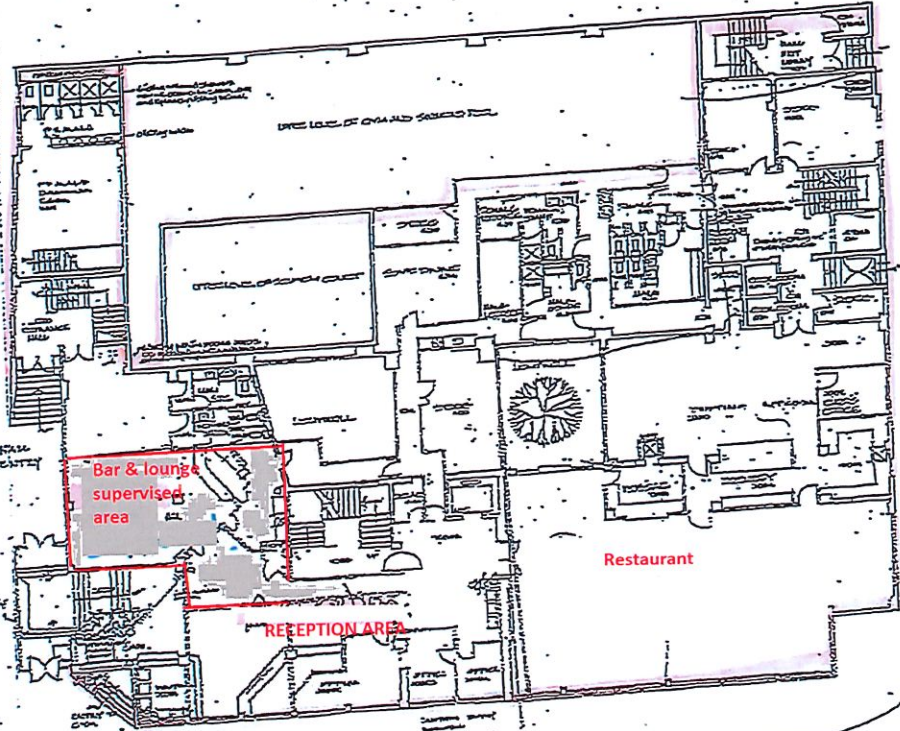

A. ALL STAIRS TO BE OPEN TO THE PUBLIC
 B. ALL STAIRS TO BE OPEN TO THE PUBLIC
 C. ALL STAIRS TO BE OPEN TO THE PUBLIC
 D. ALL STAIRS TO BE OPEN TO THE PUBLIC
 E. ALL STAIRS TO BE OPEN TO THE PUBLIC
 F. ALL STAIRS TO BE OPEN TO THE PUBLIC
 G. ALL STAIRS TO BE OPEN TO THE PUBLIC
 H. ALL STAIRS TO BE OPEN TO THE PUBLIC
 I. ALL STAIRS TO BE OPEN TO THE PUBLIC
 J. ALL STAIRS TO BE OPEN TO THE PUBLIC

GROUND FLOOR PLAN

WELLS STREET

WALKER & MAHONEY
 REGISTERED ARCHITECTS
 CHRISTCHURCH

RESOURCES CENTRE WELLINGTON.

NO.	REVISION	DATE	BY
1	ISSUED FOR TENDERS	1998	W&M
2	REVISED TO REFLECT COMMENTS	1998	W&M
3	REVISED TO REFLECT COMMENTS	1998	W&M
4	REVISED TO REFLECT COMMENTS	1998	W&M

SPACE DESIGN DIVISION
 GROUND FLOOR PLAN
 1000-5000
 CONTRACTOR SHALL VERIFY ALL DIMENSIONS BEFORE STARTING WORK

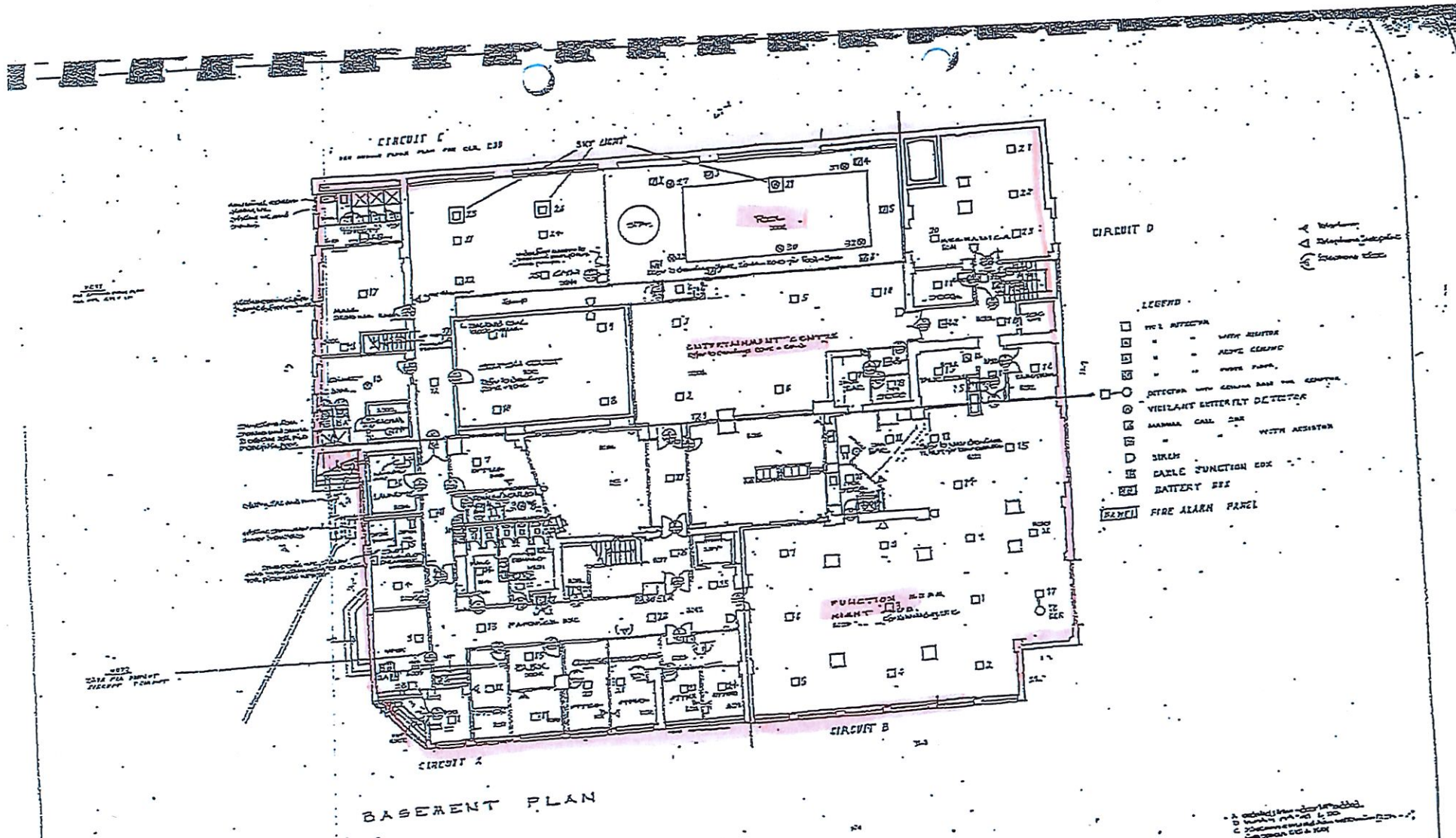

- LEGEND
- WEL DETECTOR
 - WITH RESERVE
 - ALIVE CIRCUIT
 - POWER PANEL
 - DETECTOR WITH COUPLER BASE FOR CONTROL
 - VIGILANT ENTRY/EXIT DETECTOR
 - MANUAL CALL POINT WITH ASSISTANT
 - SIREN
 - CABLE FUNCTION BOX
 - BATTERY BOX
 - FIRE ALARM PANEL

BASEMENT PLAN

RESOURCES CENTRE, WELLINGTON.

WARREN & MANONEY
 ENGINEERS ARCHITECTS
 CONSULTANTS

FLETCHER
 Development &
 Construction Ltd

NO.	DATE	BY	DESCRIPTION
1	2012	JDC	ISSUE FOR PERMIT
2	2012	JDC	ISSUE FOR PERMIT
3	2012	JDC	ISSUE FOR PERMIT

DATE: 2012
 DRAWING NO: 0405-2012

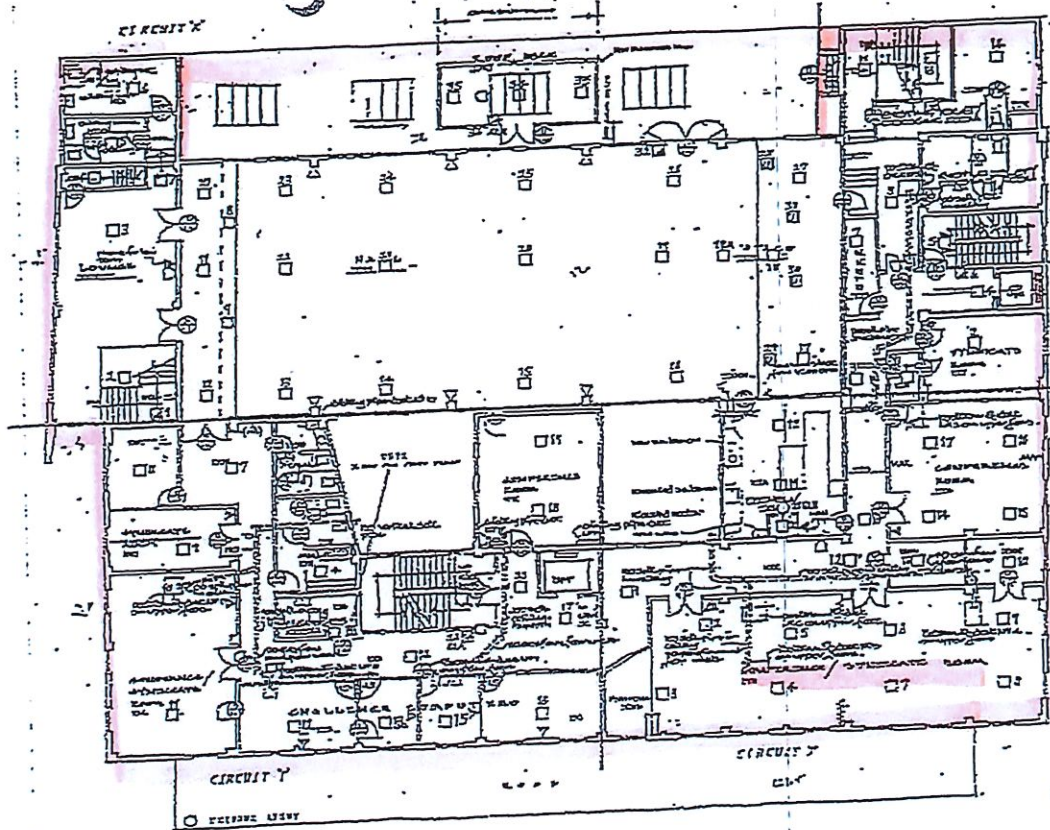

FIRST FLOOR CONFERENCE ROOMS.

1. SEE DRAWING FOR THE NETWORK
 2. SEE DRAWING FOR THE NETWORK
 3. SEE DRAWING FOR THE NETWORK

WARREN & HANNEY
 REGISTERED ARCHITECTS
 CHRISTCHURCH



RESOURCES CENTRE WELLINGTON.

SECTION	SCALE	DATE
001 - 002	1:100	10-01
003 - 004		
005 - 006		

SPAGG & ARCHITECTURAL
 FIRST FLOOR PLAN
 4/105-106
 CONTRACTOR SHALL VERIFY ALL DIMENSIONS ON SITE EXISTING 10/11

REVISION

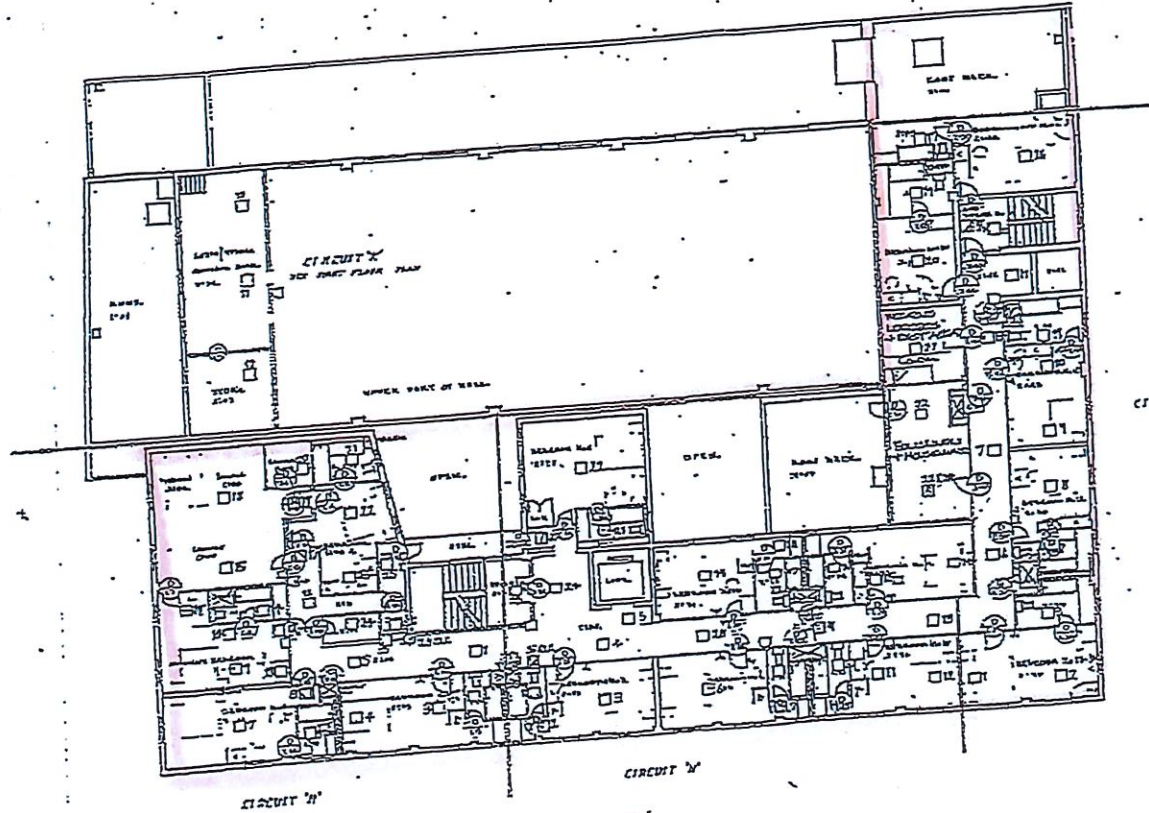

Second Floor

SCALE 1/8" = 1'-0"

THIS FLOOR PLAN IS A REPRODUCTION OF THE ORIGINAL DRAWING BY THE ARCHITECT.



THE INCIDENT TOOK PLACE AT WILLINGTON.

SECOND FLOOR PLAN
WILLINGTON

SI-103 E-05

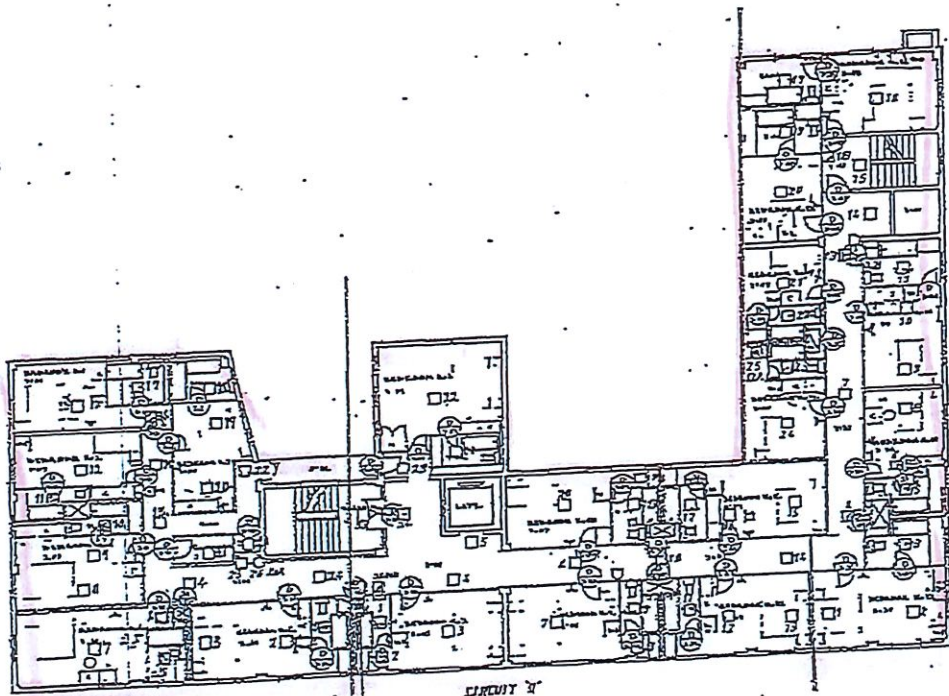

Third Floor

SINGLE ROOMING.
 3102, 3103, 3104, 3105
 3106, 3107, 3108
 3109, 3110, 3111, 3112
 3113, 3114, 3115, 3116
 3117, 3118, 3119, 3120
 3121, 3122, 3123

ALL COR. ELEMENTS
 TO BE REINFORCED
 WITH #4 BARS
 AT ALL CORNERS



THE ACCIDENT.
 355 WILLIS ST.
 WILLIAMSBURG.

THIRD FLOOR PLAN
 1-1-06

21-105, 2-05

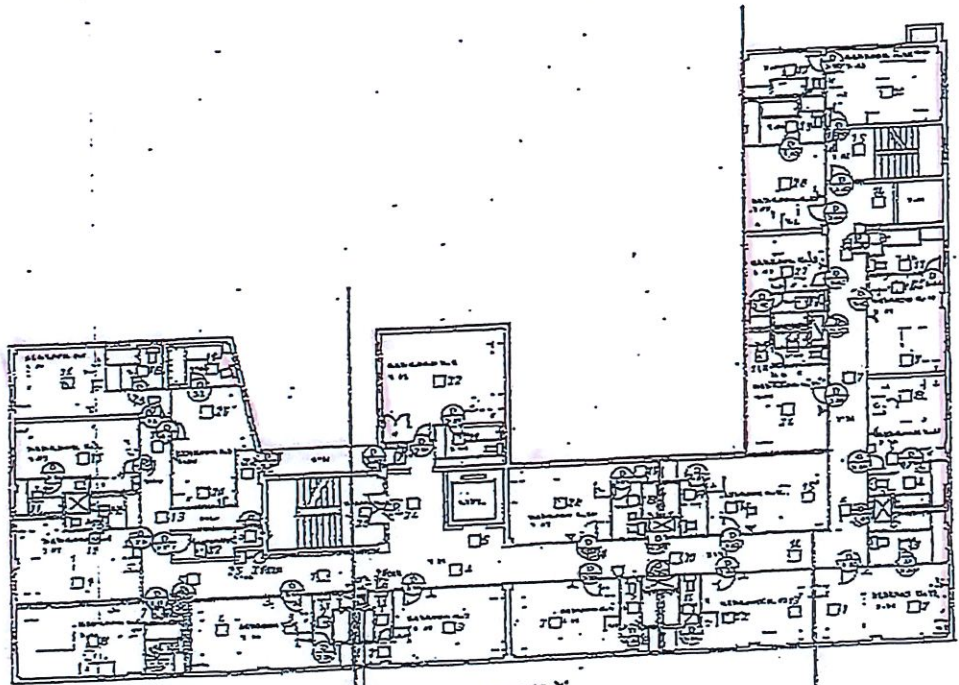

Fourth Floor

"GENERAL INFORMATION"
 2145, 2122, 2152, 2124
 2146, 2147, 2125
 2148, 2127, 2126, 2123
 2149, 2128, 2124
 2150, 2127, 2126, 2123
 2151, 2127, 2126, 2123

THE ACADEMY
 360 WILSON ST.
 WELLINGTON.

FLOOR PLAN
 21-105, 2-00

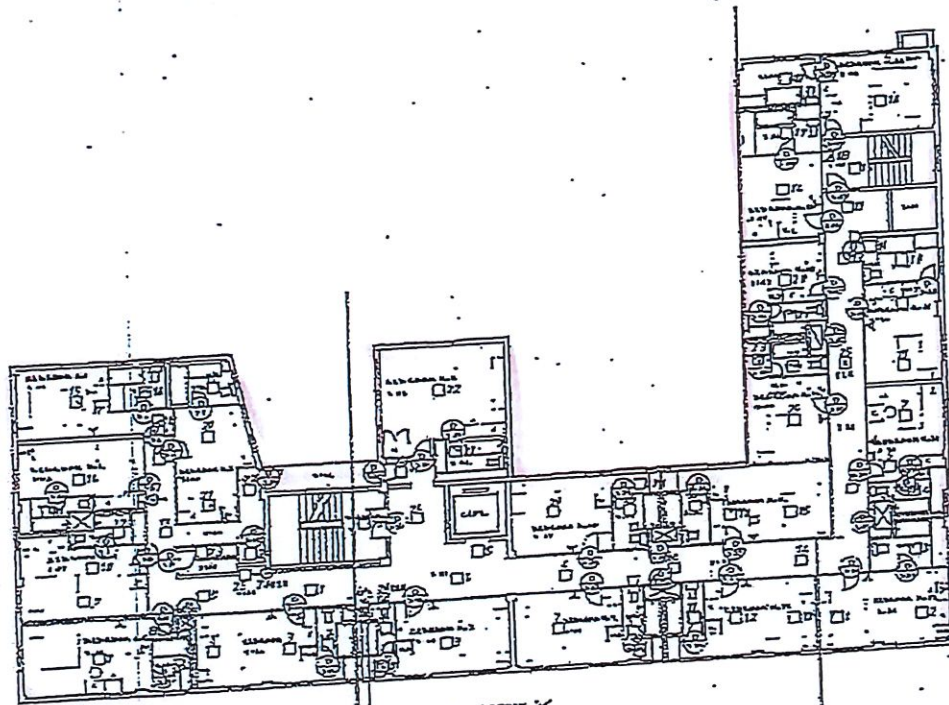

CIRCUIT V

CIRCUIT VI

CIRCUIT VII

Fifth Floor

SCALE BAR
 1" = 10'
 1/2" = 5'
 1/4" = 2.5'
 1/8" = 1.25'

THE ACCIDENT
 555 WELLS ST
 WASHINGTON



FLOOR PLAN
 555 WELLS ST

RI-105, 5-65

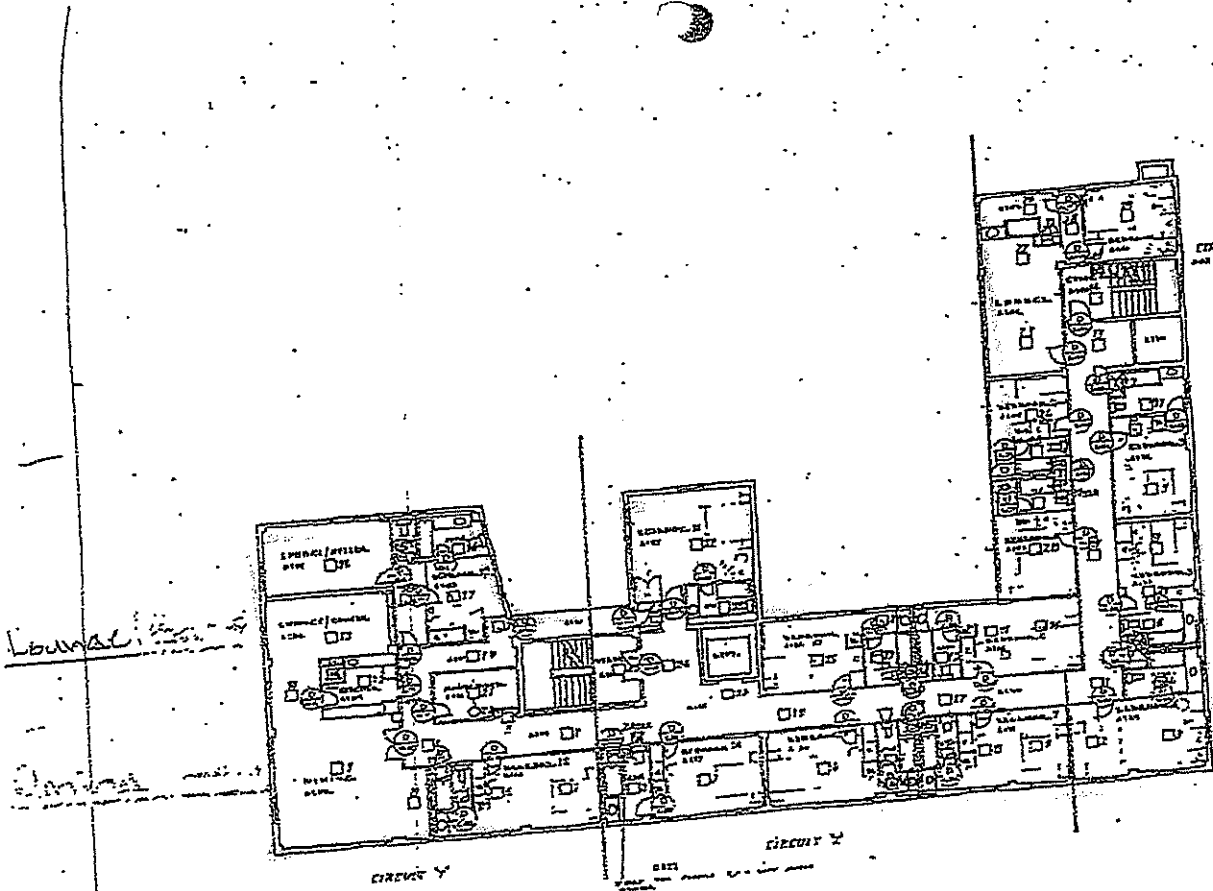

Sixth Floor.

SPACES RESERVABLE
 FROM 2.30 PM, MON, UNTIL
 2.00 PM, TUE.

	NO. OF
	CHG.
THE ACADEMY, 225 WILSON ST, WELLINGTON.	
SIXTH FLOOR, VIEW TELEPHONE CABINET	
31-105 2-07	