

**Wellington City Council  
received: 6/10/2022**

NO.	REVISION	BY	DATE
1	ISSUE FOR PERMIT	SP	12/20/21
2	REVISED PERMIT	SP	12/20/21
3	REVISED PERMIT	SP	12/20/21
4	REVISED PERMIT	SP	12/20/21
5	REVISED PERMIT	SP	12/20/21
6	REVISED PERMIT	SP	12/20/21
7	REVISED PERMIT	SP	12/20/21
8	REVISED PERMIT	SP	12/20/21
9	REVISED PERMIT	SP	12/20/21
10	REVISED PERMIT	SP	12/20/21

**[Pink shaded area]** = entire licensed area  
**#** = sheltering area outside for waiting customers

**NOTE**  
 THE BOUNDARIES ARE NOT AT RIGHT ANGLES TO EACH OTHER  
 THE EXTERIOR WALLS ARE PARALLEL TO THE BOUNDARIES.  
 THEREFORE THE EXTERIOR WALLS ARE SKEWED AT CORNERS

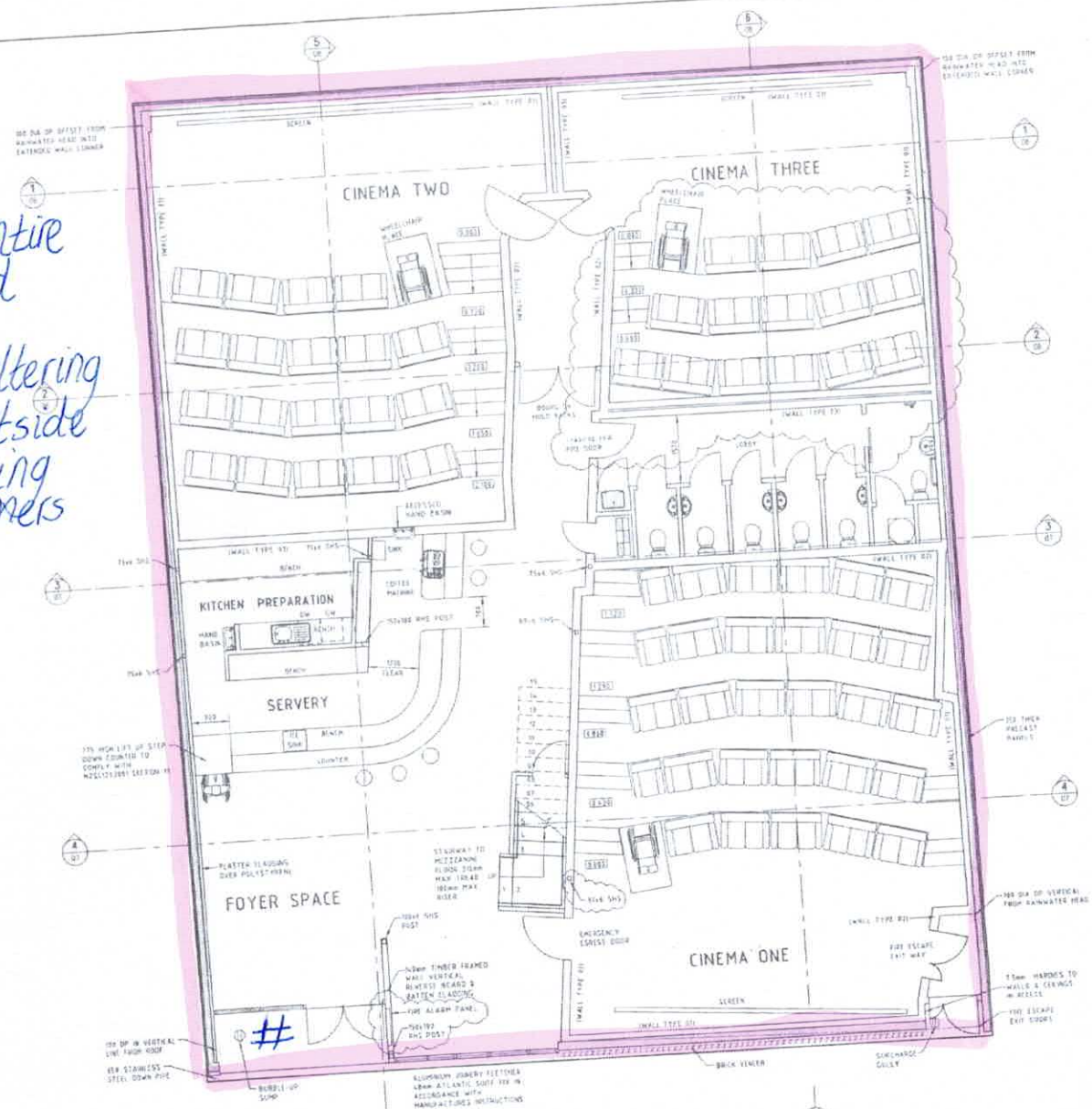

**WIGAN STREET**  
**NEW GROUND FLOOR PLAN WITH CINEMA LAY-OUTS**  
SCALE 1/8" = 1'-0" (1:60 AT A1)

**SpencerHolmes**  
 engineers - architects - planners

Level 6  
 100 Sturges  
 Wellington, NZ  
 Phone (04) 472-2291  
 Fax (04) 472-2292  
 Email: info@spencerholmes.co.nz

CLIENT  
**LIGHTHOUSE PROPERTIES  
 WELLINGTON LIMITED**

PERSONAL CONSULTANT

PROJECT  
**NEW BOUTIQUE CINEMA  
 29-31 WIGAN STREET  
 TE ARO - WELLINGTON**

DRAWING TITLE  
**NEW GROUND FLOOR PLAN  
 WITH CINEMA LAY-OUTS**

DESIGNED BY	DATE	12/20/21
DRAWN BY	DATE	12/20/21
CHECKED BY	DATE	12/20/21
SCALE	AS SHOWN	SHEET A1
DRAWING NUMBER	E10-859-01	REV L

RESOURCES CONSULTANTS - LAND PLANNING - SURVEYING - STRUCTURAL - CIVIL - FIRE