

Issue	Amendment	By	Date

Contractors must verify all dimensions at the site before commencing any work or making any other arrangements. All drawings shall be submitted and approved before manufacture.

Project Title

PROPOSED SPORTS CENTRE  
ALTERATIONS &  
UPGRADING  
11 HUTCHINSON ROAD,  
NEWTON. WGN. N.

WELLINGTON INDOOR  
SPORTS LTD.

Drawing Title  
#10 LOWER FLOOR PLAN.  
Proposed preliminary layout.

gretney meyer architects  
ARCHITECTURE & INTERIORS  
DESIGNERS & PLANNERS  
Level 1 - 29 Marion Street  
P.O. Box 11487, Te Aro  
WELLINGTON

Project No. 1017  
Drawing No. 102  
Scale

Drawn: [Signature] Date: 02/07  
Approved: [Signature] Date: 02/07

The drawing is not to be used for construction unless signed as approved by the architect. ANY CHANGES TO BE MADE MUST BE MADE IN WRITING.

PI/FX/08/01/262/M0B/0274/1\_40\_L1  
email: gma@img.co.nz

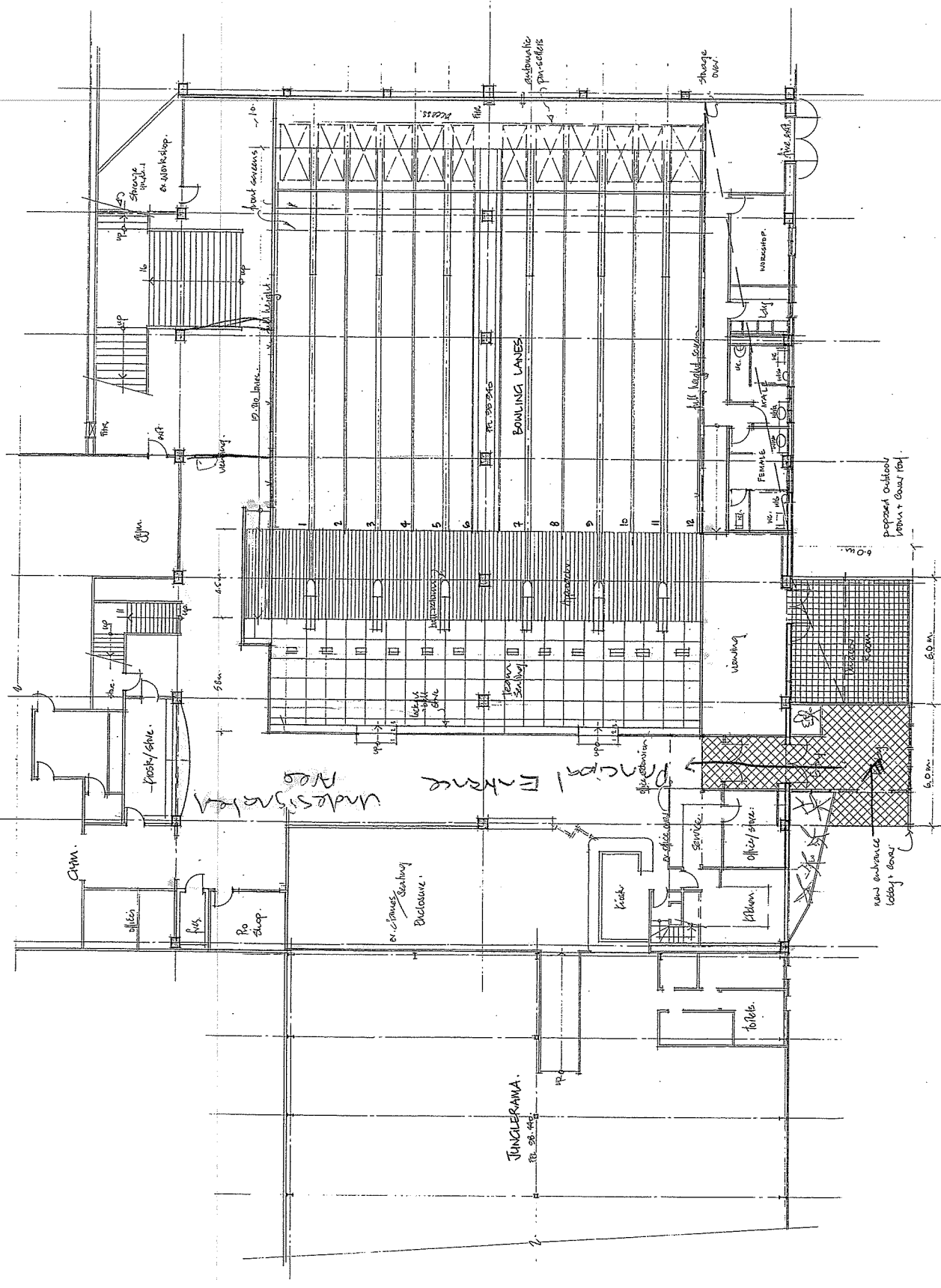

#10: LOWER FLOOR PLAN: Proposed new indoor bowling centre.

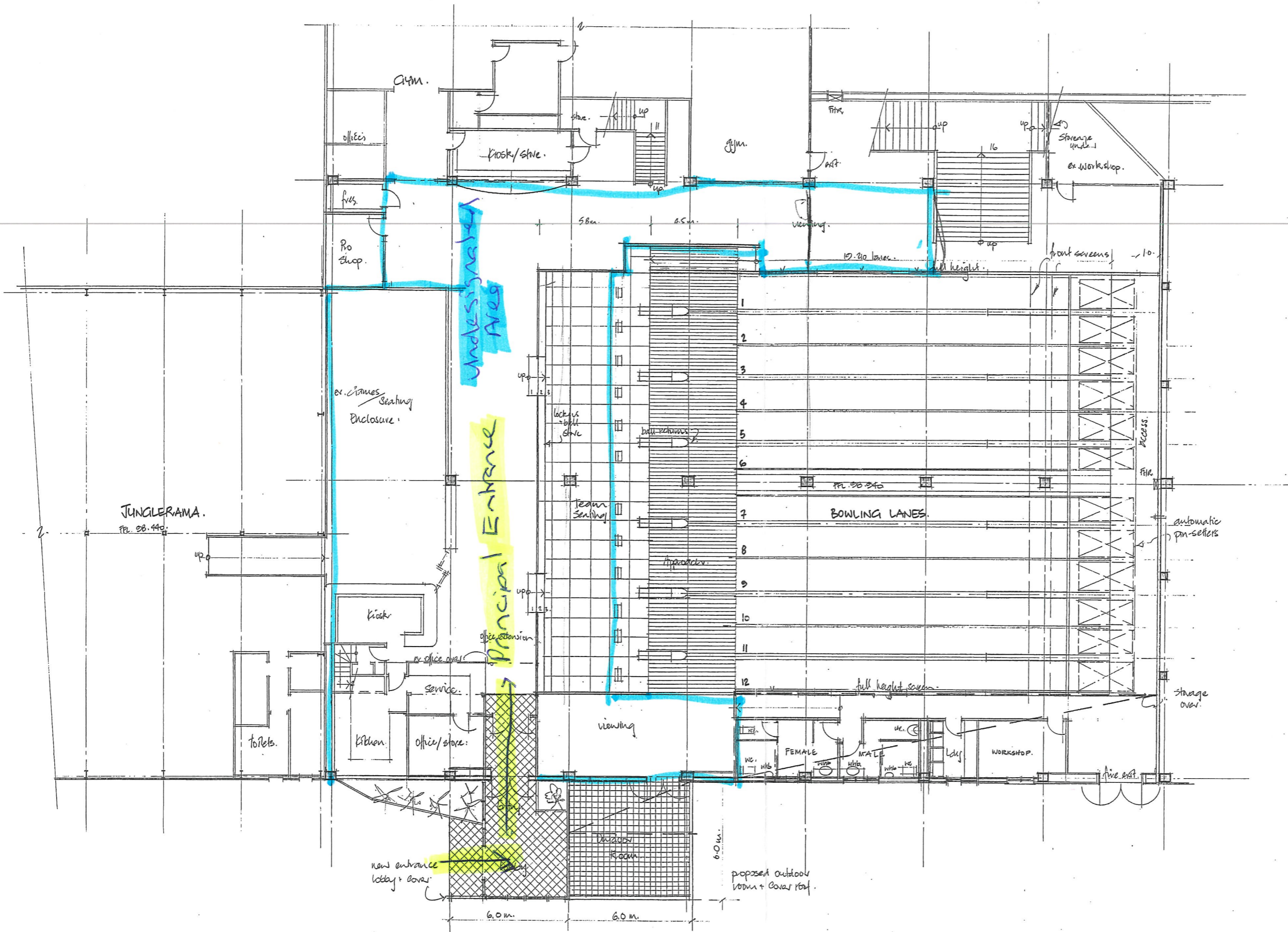

Issue	Amendment	By	Date

Contractors must verify all dimensions at the job before commencing any work or making any shop drawings which must be submitted and approved before manufacture.

Project Title  
**PROPOSED SPORTS CENTRE ALTERATIONS & UPGRADING 11 HUTCHISON ROAD, NEWTOWN, WGTN.**  
 WELLINGTON INDOOR SPORTS LTD.

Drawing Title  
**#100 LOWER FLOOR PLAN - proposed preliminary layouts.**

**geoffrey meyer architects**  
 ARCHITECTURE & INTERIORS DESIGNERS & PLANNERS  
 Level 1 - 29 Marion Street  
 P.O. Box 6531 . Te - Aro  
 WELLINGTON

Ph/Fax (04) 801 7662 Mob (0274) 41 40 11  
 email: gma @ ihug.co.nz

Drawn *[Signature]* Date 02/07  
 Approved *[Signature]* 02/07

This drawing is not to be used for construction unless signed as approved  
 Copyright on this drawing is reserved

Job No. Sheet No. Issue  
 720/BC-W16/2007-PD 2 A.

#100: **LOWER FLOOR PLAN:** proposed new indoor bowling centre.