

Contractors must verify all dimensions on the job before commencing any work or making shop drawings. Figured dimensions are to be used, scaled dimensions must be verified.

No.	REVISION:	BY	VPR	DATE
1	For construction			12-11-87
2	Blockwork dimensions corrected			11-11-88
3	Blockwork dimensions corrected			12-11-88
4	Blockwork dimensions corrected			12-11-88
5	Blockwork dimensions corrected			12-11-88
6	Blockwork dimensions corrected			12-11-88
7	Blockwork dimensions corrected			12-11-88

NOTES
 TYPE A - 100X100 BEAMS WITH 12.5mm PIPES EACH SIDE (1 HR. PIPES)
 TYPE B - 100X100 BEAMS WITH 19mm PIPES EACH SIDE (2 HR. PIPES)

FOR CONSTRUCTION

- PRINCIPAL CONSULTANT:
PEDDLE THORP & MONTGOMERY
 Architects & Planners
 P O Box 3139, Wellington
 Phone (04) 721666 Fax (04) 761805
- CONSULTANTS:
- SMITH LEUCHARS LIMITED**
 Civil Structural & Earthquake Engineers
 P O Box 27-348, Wellington
 Phone (04) 857809 Fax (04) 851441
 - Beca Carter, Hollings & Ferner Ltd.**
 Consulting Engineers
 115 Thorndon Quay, P O Box 3942, Wellington
 Phone (04) 737551 Fax (04) 735439
 - HOLMES COOK HOGG CARDIFF LTD**
 Registered Quantity Surveyors
 279 Willis Street, P O Box 27018, Wellington
 Phone (04) 846744 Fax (04) 867272 Telax NZ60421
 - DATA ASSOCIATES LTD**
 Programming Consultants
 P O Box 581, Wellington
 Phone (04) 848711 Fax (04) 848384

KUPE GROUP LIMITED

PROJECT:
OFFICE/HOTEL DEVELOPMENT
 171 FEATHERSTON STREET
 WELLINGTON, NEW ZEALAND

DRAWING:
**BASEMENT LEVEL B3
 FLOOR PLAN**

SCALE: 1:100	DRAWN: CNG	CHECKED: [initials]	APPROVED: [initials]	DATE: 28/7/87
JOB No: B61008	DRAWING No: A010	REV: 7		

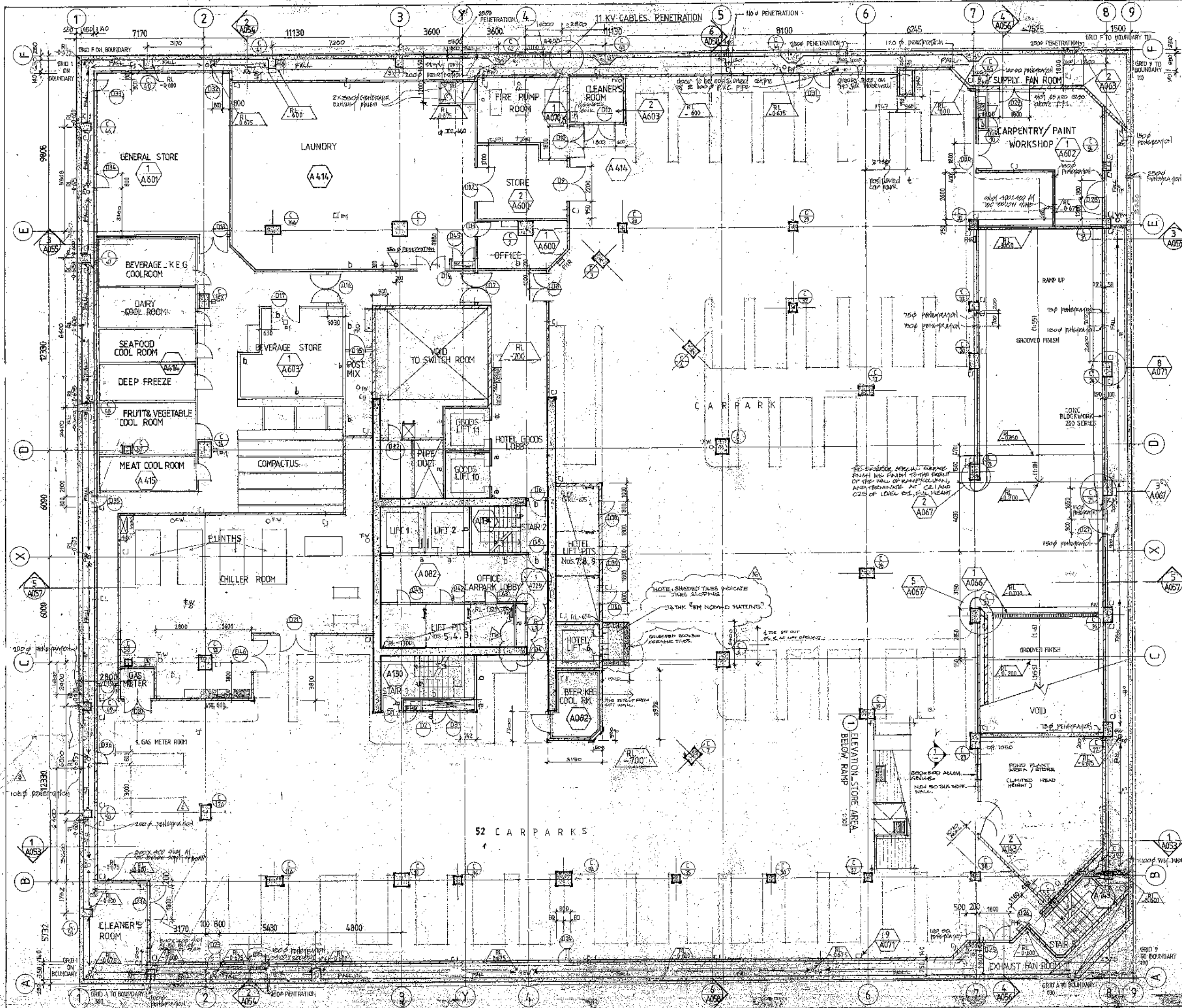

Contractors must verify all dimensions on the job before commencing any work or making shop drawings. Figured dimensions are to be used, scaled dimensions must be verified.

No.	REVISION:	BY	VPR	DATE:
1	REVISED			2/1/97
14	BEER KEEL COOL ROOM SWAP TO 1.0m			1/1/98
15	METAL GREASE & LAUNDRY DRAINAGE			1/1/98
16	UPPER ENHANCE FLOOR TO TRIP ARMED			9/1/98
17	UPPER TRIP & BEER ARMED			2/1/98

NOTES

1. FRR TIMBER WALLS ARE SHOWN AS:

TYPE a = EX 100x50 FRAMING WITH 14.5 mm FYRE STOP EACH SIDE (1HR. FFR)

TYPE b = EX 100x50 FRAMING WITH 19 mm FYRELINE EACH SIDE (2HRS. FFR)

FOR CONSTRUCTION

PRINCIPAL CONSULTANT:
PEDDLE THORP & MONTGOMERY
 Architects & Planners
 P O Box 3130, Wellington
 Phone (04) 721666 Fax (04) 781800

CONSULTANTS:

SL SMITH LEUCHARS LIMITED
 Civil Structural & Earthquake Engineers
 P O Box 27-349, Wellington
 Phone (04) 857809 Fax (04) 851441

Beca Carter Hollings & Ferner Ltd.
 Consulting Engineers
 115 Thomson Quay, P O Box 3942, Wellington
 Phone (04) 737551 Fax (04) 735439

HOLMES COOK HOGG GARDIFF LTD
 Registered Quantity Surveyors
 278 Wing Street, P O Box 27613, Wellington
 Phone (04) 845744 Fax (04) 857272 Telex NZ421

UCTA ASSOCIATES LTD
 Programming Consultants
 P O Box 581, Wellington
 Phone (04) 845711 Fax (04) 348384

EMPLOYER:
KUPE GROUP LIMITED

PROJECT:
OFFICE/HOTEL DEVELOPMENT
171 FEATHERSTON STREET
WELLINGTON, NEW ZEALAND

DRAWING:
BASEMENT LEVEL B1
FLOOR PLAN

SCALE: 1:100	DATE: 28/06/97
DRAWN: mg	CHECKED: [Signature]
JOB NO: 861008	DRAWING NO: A015
	REV: 17

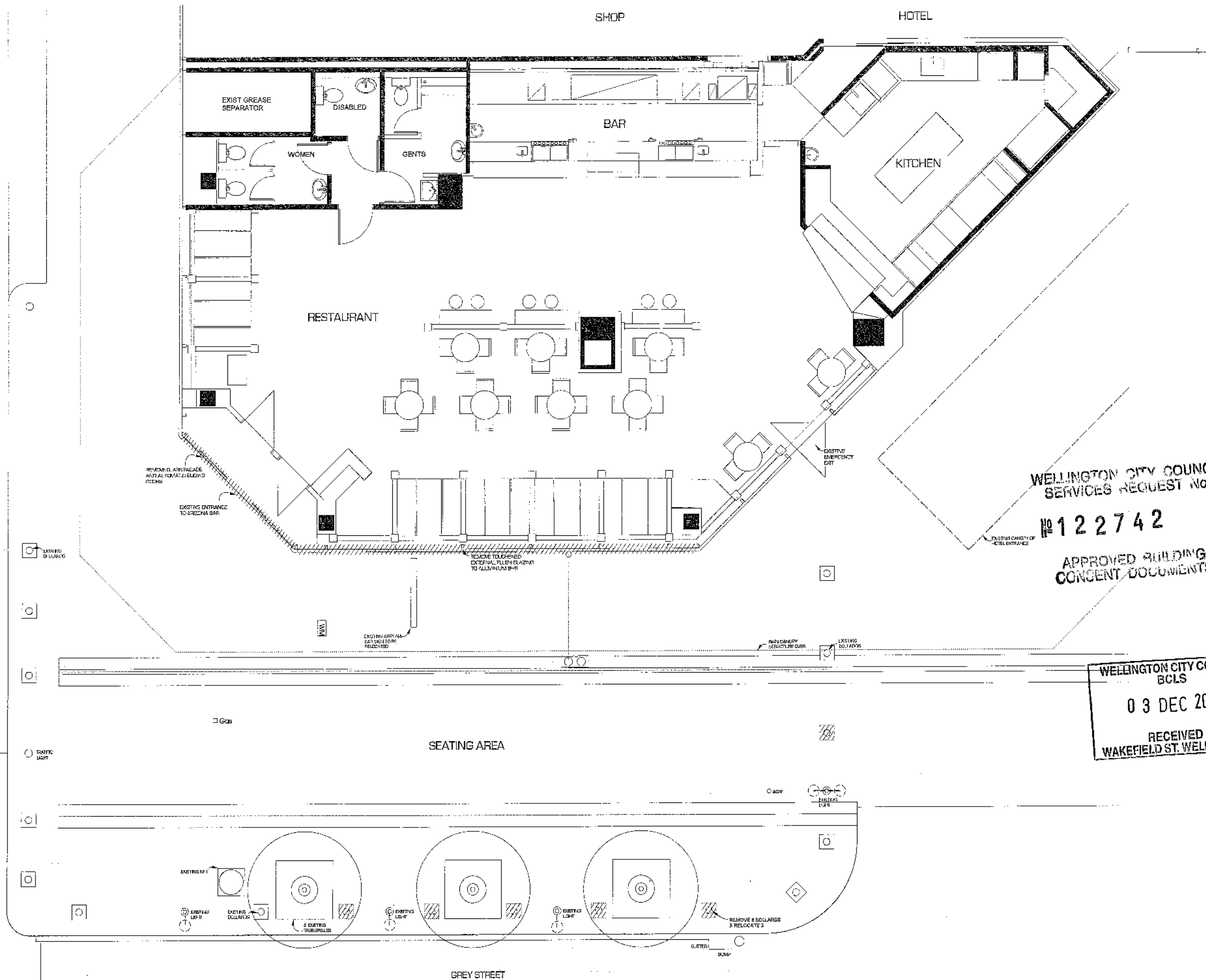

EXISTING PLAN
SCALE 1:100

NO	AMENDMENTS	BY	DATE
A	AMENDMENTS TO MEASUREMENTS	AL	01/02/2004
B	FOR CONSTRUCTION	AL	23/11/2004

- NOTES:**
- DO NOT SCALE FROM DRAWING
 - CONTRACTOR SHALL VERIFY AND BE RESPONSIBLE FOR ALL MEASUREMENTS ON SITE
 - ARCHITECT TO BE NOTIFIED OF ANY VARIATION BETWEEN SITE DIMENSIONS AND THOSE ON THE PLANS
 - ALL WORK TO BE CARRIED OUT IN ACCORDANCE WITH THESE DRAWINGS AND THE ACCOMPANYING SPECIFICATION. ARCHITECT TO BE NOTIFIED OF ANY VARIATION
 - THESE DRAWINGS REMAIN THE PROPERTY OF DESIGN CLUB NZ LTD AND SHOULD NOT BE COPIED IN ANY FORM OR PASSED ON TO A THIRD PARTY WITHOUT WRITTEN CONSENT.

WELLINGTON CITY COUNCIL
SERVICES REQUEST NO.
122742
APPROVED BUILDING
CONSENT DOCUMENTS

DESIGN CLUB
BOX 9091
WELLINGTON
NEW ZEALAND
TELEPHONE
+ 64 4 384 9960
FACSIMILE
+ 64 4 384 8588
design.club@stra.co.nz

WELLINGTON CITY COUNCIL MAIL
BCLS
03 DEC 2004
RECEIVED
WAKEFIELD ST. WELLINGTON

CLIENT
INTERCONTINENTAL
WELLINGTON
BRAD MC GLYNN

PROJECT
ARIZONA BAR & GRILLE
UPGRADE OUTDOOR AREA
BAR ALTERATION

DRAWING
EXISTING PLAN

DRAWN	AL	SCALE	
CHECKED	DP	1:100 (A3)	
APPROVED			
DATE	11/11/2004	SHEET	
JOB NO.	04.03	W01	REV
GAD REF.			B

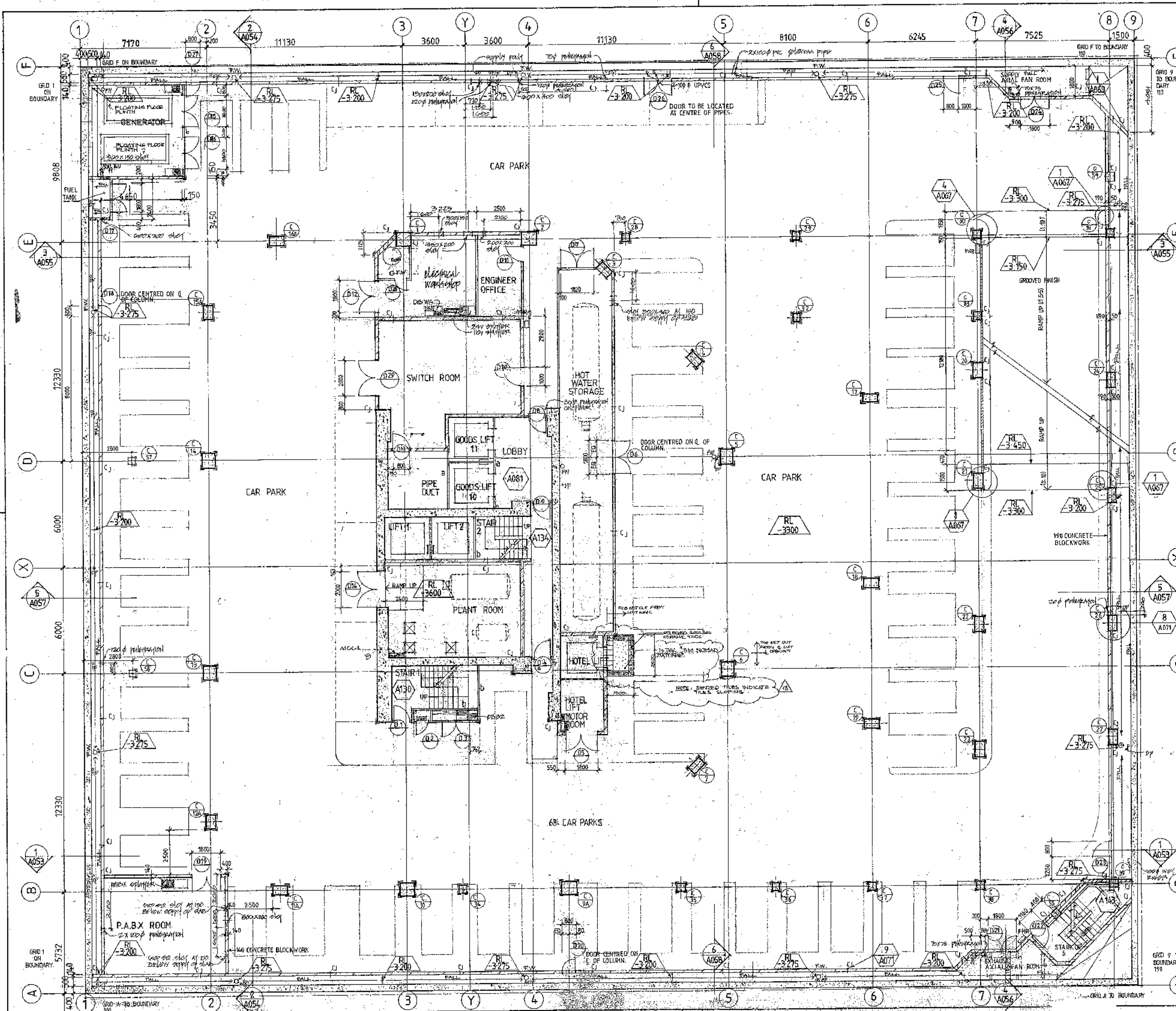

Contractors must verify all dimensions on the job before commencing any work or making shop drawings. Figured dimensions are to be used, scaled dimensions must be verified.

No.	REVISION:	BY	VPR	DATE
1	For Approval			12/11/87
2	CONCRETE TO GENERATOR PLANT ROOM			12/11/87
3	CONCRETE TO PLANT ROOM			12/11/87
4	CONCRETE TO PLANT ROOM			12/11/87
5	CONCRETE TO PLANT ROOM			12/11/87
6	CONCRETE TO PLANT ROOM			12/11/87
7	CONCRETE TO PLANT ROOM			12/11/87
8	CONCRETE TO PLANT ROOM			12/11/87
9	CONCRETE TO PLANT ROOM			12/11/87
10	CONCRETE TO PLANT ROOM			12/11/87
11	CONCRETE TO PLANT ROOM			12/11/87
12	CONCRETE TO PLANT ROOM			12/11/87
13	CONCRETE TO PLANT ROOM			12/11/87

NOTES

1. PER. AND/OR WALLS ARE SHOWN AS:
 TYPE a = 6X100X50 FRAMING WITH 14.5mm PER. AND/OR WALLS
 TYPE b = 6X100X50 FRAMING WITH 19mm PER. AND/OR WALLS

2. CONCRETE TO PLANT ROOM

3. CONCRETE TO PLANT ROOM

4. CONCRETE TO PLANT ROOM

5. CONCRETE TO PLANT ROOM

6. CONCRETE TO PLANT ROOM

7. CONCRETE TO PLANT ROOM

8. CONCRETE TO PLANT ROOM

9. CONCRETE TO PLANT ROOM

10. CONCRETE TO PLANT ROOM

11. CONCRETE TO PLANT ROOM

12. CONCRETE TO PLANT ROOM

13. CONCRETE TO PLANT ROOM

FOR CONSTRUCTION

PRINCIPAL CONSULTANT:
PEDDLE THORP & MONTGOMERY
 Architects & Planners
 P O Box 3139, Wellington
 Phone (04) 721686 Fax (04) 781606

CONSULTANTS:
SMITH LEUCHARS LIMITED
 Civil Structural & Earthquake Engineers
 P O Box 27-348, Wellington
 Phone (04) 857809 Fax (04) 851441

Beca Carter Hollings & Ferner Ltd.
 Consulting Engineers
 115 Thorndon Quay, P O Box 3942, Wellington
 Phone (04) 737551 Fax (04) 782439

HOLMES COOK HOGG CARDIFF LTD.
 Registered Quantity Surveyors
 275 Willis Street, P O Box 27013, Wellington
 Phone (04) 845744 Fax (04) 867272 Telex N260421

OCTA ASSOCIATES LTD.
 Programming Consultants
 P O Box 581, Wellington
 Phone (04) 848711 Fax (04) 848884

EMPLOYER:
KUPE GROUP LIMITED

PROJECT:
OFFICE/HOTEL DEVELOPMENT
 171 FEATHERSTON STREET
 WELLINGTON, NEW ZEALAND

DRAWING:
BASEMENT LEVEL B 2
FLOOR PLAN

SCALE: 1:100

DRAWN: CNG	CHECKED: [Signature]	APPROVED: [Signature]	DATE: 10 JULY 87
JOB No: 861008	DRAWING No: A013	REV: 13	

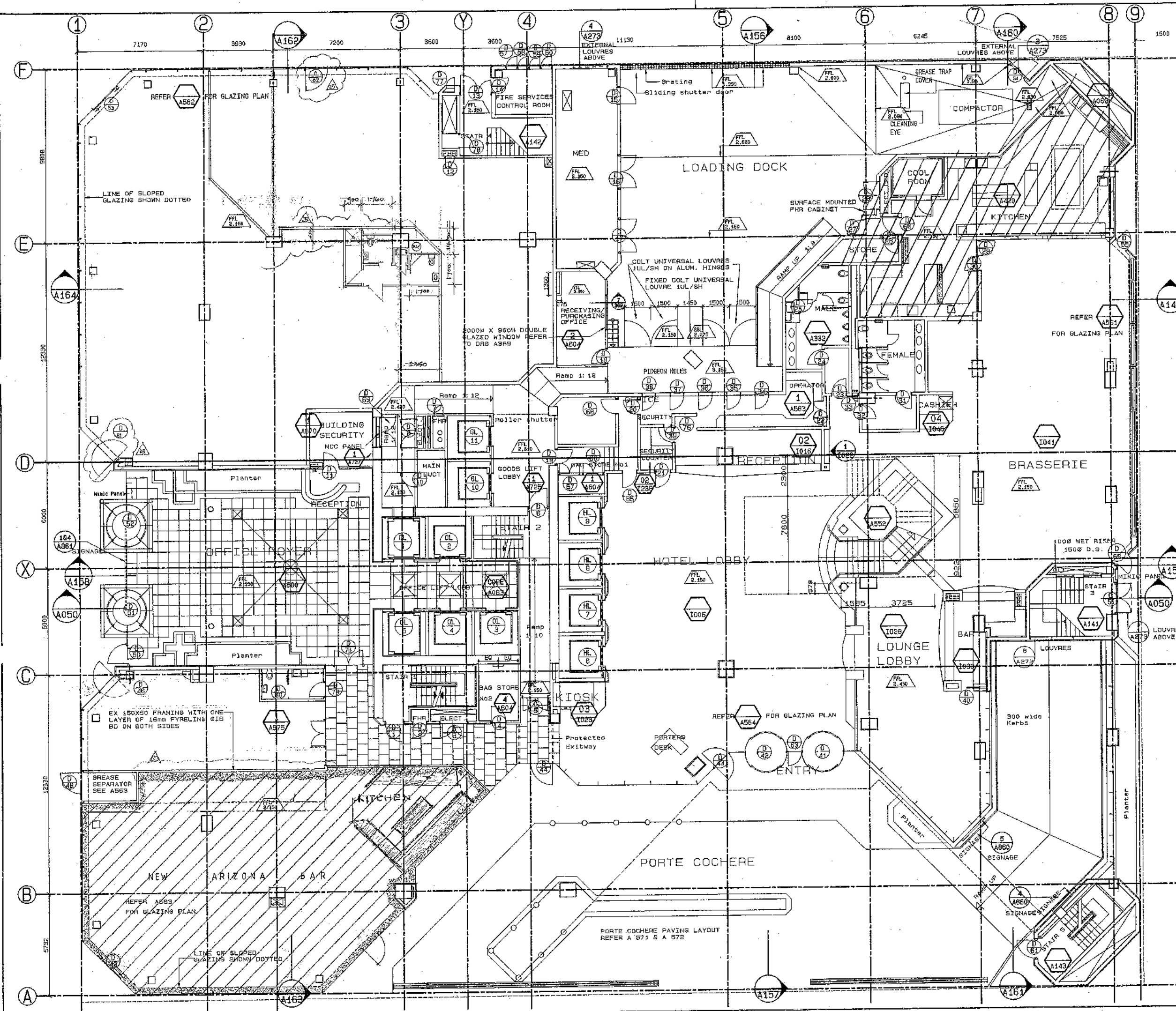

Contractors must verify all dimensions on the job before commencing any work or making shop drawings. Figured dimensions are to be used, scaled dimensions must be verified.

No.	REVISION:	BY	VPR	DATE
1	Issued for construction			25.02.08
2	Hall amended as shown			06.03.08
3	Loading Deck Levels added			14.03.08
4	Service pipes added			18.05.08
5	Fire Hose Reel added			19.05.08
6	Grease trap cover added			25.05.08
7	Pressurisation Louvre added			17.06.08
8	Louvre reference added			29.02.08
9	References added			29.05.08
10	Pigeon Holes added			05.08.08
11	General amendment			10.08.08
12	Granite added			20.08.08
13	O/15 Amended, upstands added			20.08.08
14	Floor ref. no. changed			30.10.08
15	Plan ref. & door ref. no. 41-50 added			31.10.08
16	door no 57, 58, 59, 60 added, door no. 47, 48, 49 changed, grease separator added			07.11.08
17	Ref. amended, doors added, FHL added at existing security			09.11.08
18-22	Amendments of 11.08 to 11.09 entered on CAD			02.02.09
23	SR FLOOR TERRAZZO WALL, BRICKWORK TO 1200/1300			
24	LOADING DECK TREATMENT OPERATING TRAY			
25 a	Handy walls/doors added			12.02.09
b	partitions added			
26	RECEPTION BAR, SIGNAGE			25.04.09

FOR CONSTRUCTION

PRINCIPAL CONSULTANT:
PEDDLE THORP & MONTGOMERY
 Architects & Planners
 P O Box 3159, Wellington
 Phone (04) 721959 Fax (04) 781605

CONSULTANTS:

Beca Carter Hollings & Ferner Ltd.
 Consulting Engineers
 116 Thomson Quay, P O Box 3942, Wellington
 Phone (04) 737551 Fax (04) 735439

HOLMES COOK HOGG CARDIFF LTD
 Registered Quantity Surveyors
 279 Willis Street, P O Box 27013, Wellington
 Phone (04) 845744 Fax (04) 857272 Telex NZ60421

EMPLOYER:
KUPE GROUP LIMITED

PROJECT:
**OFFICE/HOTEL DEVELOPMENT
 171 FEATHERSTON STREET
 WELLINGTON, NEW ZEALAND**

DRAWING:
**HOTEL FLOOR PLAN
 GROUND FLOOR**

SCALE: 1:100	ORIGINAL SIZE: 30
DRAWN: CAD	CHECKED: [Signature]
APPROVED: [Signature]	DATE: 24/09/07
JOB No: 861008	DRAWING No: A019
	REV: 25

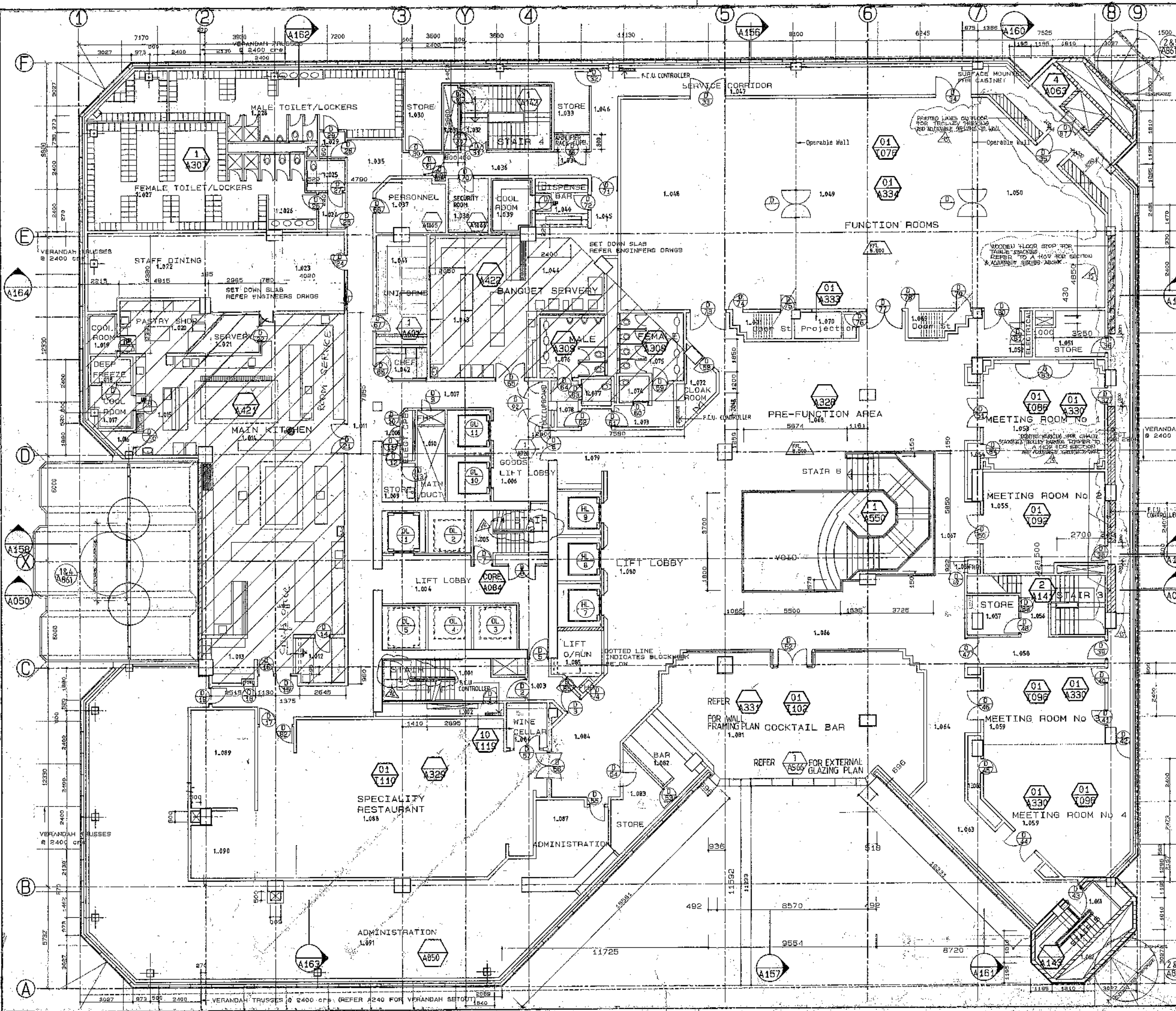

Contractors must verify all dimensions on the job before commencing any work or making shop drawings. Figure dimensions are to be used. Scaled dimensions must be verified.

No.	REVISION:	BY	VPR	DATE
1	FOR CONSTRUCTION	cad		28.02.06
2	GENERAL AMENDMENTS	cad		09.06.06
3	NOTES ADDED	cad		04.08.06
4	GENERAL AMENDMENT	cad		09.08.06
5	DBS & BE ADDED CORR. WALL AMENDED	cad		13.08.06
6	DBS NUMBER AMENDED	cad		20.08.06
7	DBS NUMBER AMENDED	cad		20.08.06
8	DBS NUMBER AMENDED	cad		20.08.06
9	DBS NUMBER AMENDED	cad		20.08.06
10	DBS NUMBER AMENDED	cad		20.08.06
11	DBS NUMBER AMENDED	cad		20.08.06
12	DBS NUMBER AMENDED	cad		20.08.06
13	DBS NUMBER AMENDED	cad		20.08.06
14	DBS NUMBER AMENDED	cad		20.08.06
15	DBS NUMBER AMENDED	cad		20.08.06
16	DBS NUMBER AMENDED	cad		20.08.06

PRINCIPAL CONSULTANT:
PEDDLE THORP & MONTGOMERY
 Architects & Planners
 P O Box 3139, Wellington
 Phone (04) 721565 Fax (04) 781608

CONSULTANTS:
SL SMITH LEUCHARS LIMITED
 Civil Structural & Earthquake Engineers
 P O Box 27-348, Wellington
 Phone (04) 857609 Fax (04) 851441

Beca Carter Hollings & Ferner Ltd.
 Consulting Engineers
 115 Thomson Quay, P O Box 3942, Wellington
 Phone (04) 737651 Fax (04) 735439

HOLMES COOK HOGG CARDIFF LTD
 Registered Quantity Surveyors
 278 Willis Street, P O Box 27013, Wellington
 Phone (04) 845744 Fax (04) 857272 Telex NZ60421

Incan Design Pty Ltd
 Interior Designers
 P O Box 202, Sydney Australia 2063
 Phone (02) 958 1528 Fax (02) 958 5996

OCTA ASSOCIATES LTD
 Programming Consultants
 P O Box 681, Wellington
 Phone (04) 848711 Fax (04) 848384

EMPLOYER:
KUPE GROUP LIMITED

PROJECT:
OFFICE/HOTEL DEVELOPMENT
171 FEATHERSTON STREET
WELLINGTON, NEW ZEALAND

DRAWING:
HOTEL FLOOR PLAN
FIRST FLOOR

SCALE: 1:100	ORIGINAL SIZE:	DATE: 25/09/07
DRAWN: CAD	CHECKED:	APPROVED:
JOB No: B61008	DRAWING No: A021	REV: 16

FOR CONSTRUCTION

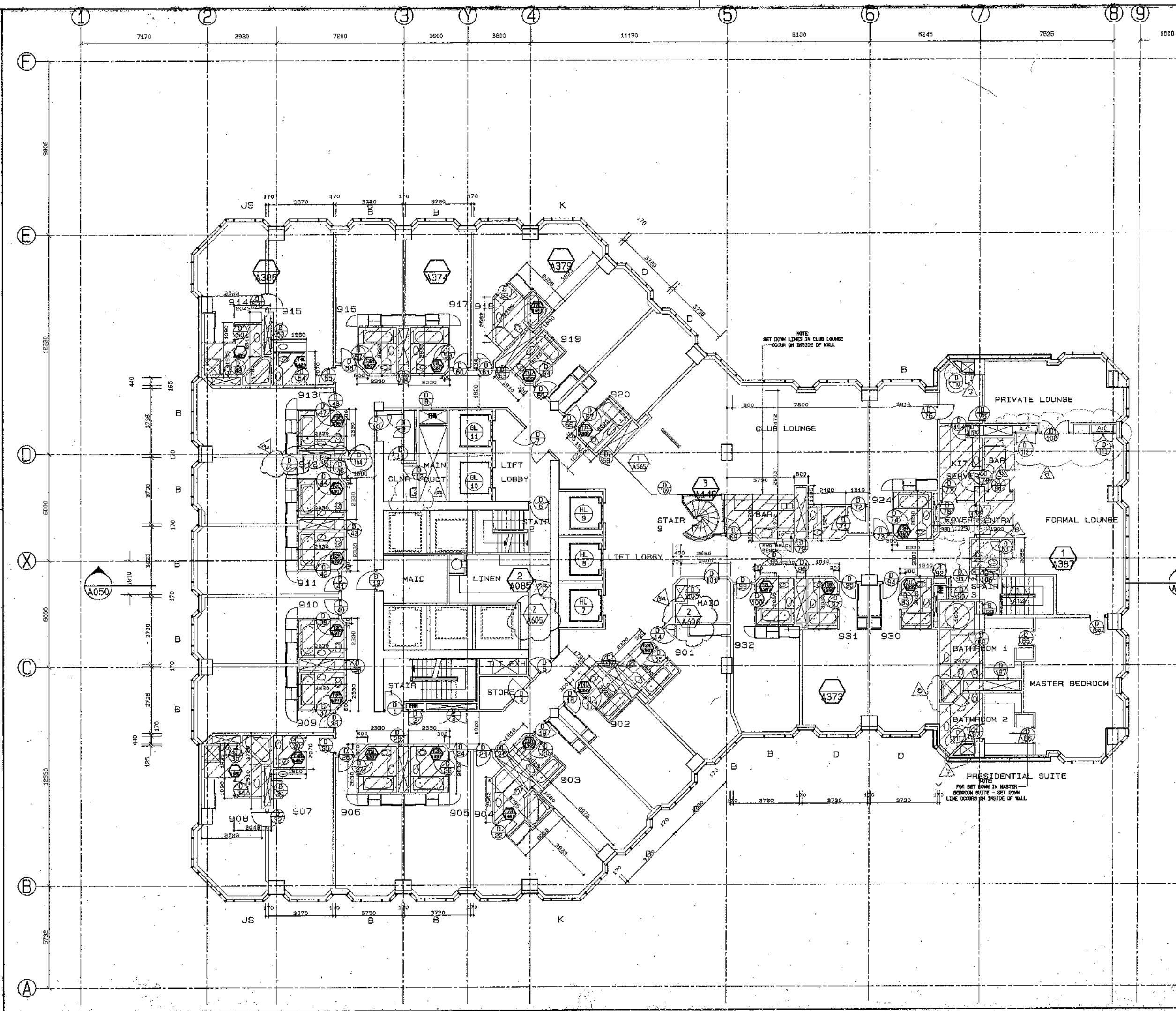

Contractors must verify all dimensions on the job before commencing any work or making shop drawings. Figured dimensions are to be used, scaled dimensions must be verified.

No.	REVISION:	BY	VPR	DATE
1	FOR CONSTRUCTION	LJD		23.03.88
2	DUPLICATE AMENDED			05.05.88
3	SET DOWN DIMENSIONS ADDED			17.06.88
3	DOWN REFERENCES ADDED			17.06.88
	DOOR 5 SINGING ALTERED			
4	DOORS 77 & 78 SHIFTED AT FOYER ENTRY			01.07.88
5	UNDERBENCH FHR & URSTAND ADDED			04.08.88
5	DR No. 80 -> D76			06.08.88
5	DR No. 108 AMENDED			12.08.88
5	STU REPOSITIONED & WALL ADDED			12.08.88
5	DBS RELOCATED			18.08.88
5	GRANITE SET DOWN REVISED			22.08.88
6	CLUB LOUNGE CLADDING COMPLETED			20.09.87
	CLUB LOUNGE CLADDING W-BUFF & DOOR W-BUFF ADDED			
7	SHALL BE 1/10th OF 1/10th			21.09.87
8	PROVISIONAL STAIR WALKWAY TO BE AMENDED			18/9/87
	DOOR 108 TO BE AMENDED TO BE 108			
	DOOR 108 TO BE AMENDED TO BE 108			
	DOOR 108 TO BE AMENDED TO BE 108			
9	DOOR 108 TO BE AMENDED TO BE 108			24.9.87
10	CLUB LOUNGE STAIR LOCATION DIMENSIONS			25.9.87

AREA OF 30mm SET DOWN FOR BATHROOM FLOOR FINISH

FOR CONSTRUCTION

PRINCIPAL CONSULTANT:
PEDDLE THORP & MONTGOMERY
 Architects & Planners
 P O Box 3139, Wellington
 Phone (04) 721666 Fax (04) 701608

CONSULTANTS:
SL SMITH LEUCHARS LIMITED
 Civil Structural & Earthquake Engineers
 P O Box 27-349, Wellington
 Phone (04) 857809 Fax (04) 851441

Beca Carter Hollings & Ferner Ltd.
 Consulting Engineers
 115 Thornton Quay, P O Box 3942, Wellington
 Phone (04) 737561 Fax (04) 735439

HOLMES COOK HOGG CARDIFF LTD
 Registered Quantity Surveyors
 279 Wills Street, P O Box 27013, Wellington
 Phone (04) 845744 Fax (04) 857272 Telex N260421

Inscan Design Pty Ltd
 Interior Designers
 P O Box 202, Sydney Australia 2063
 Phone (02) 958 1588 Fax (02) 958 5956

OCTA ASSOCIATES LTD
 Programming Consultants
 P O Box 681, Wellington
 Phone (04) 848711 Fax (04) 849384

EMPLOYER:
KUPE GROUP LIMITED

PROJECT:
**OFFICE/HOTEL DEVELOPMENT
 171 FEATHERSTON STREET
 WELLINGTON, NEW ZEALAND**

DRAWING:
**HOTEL FLOOR PLAN
 LEVEL 9**

SCALE: 1:100 ORIGINAL SIZE: 6mm

DRAWN: CAD	CHECKED:	APPROVED:	DATE: 1/10/87
JOB No: B61008	DRAWING No: A031	REV: 10	

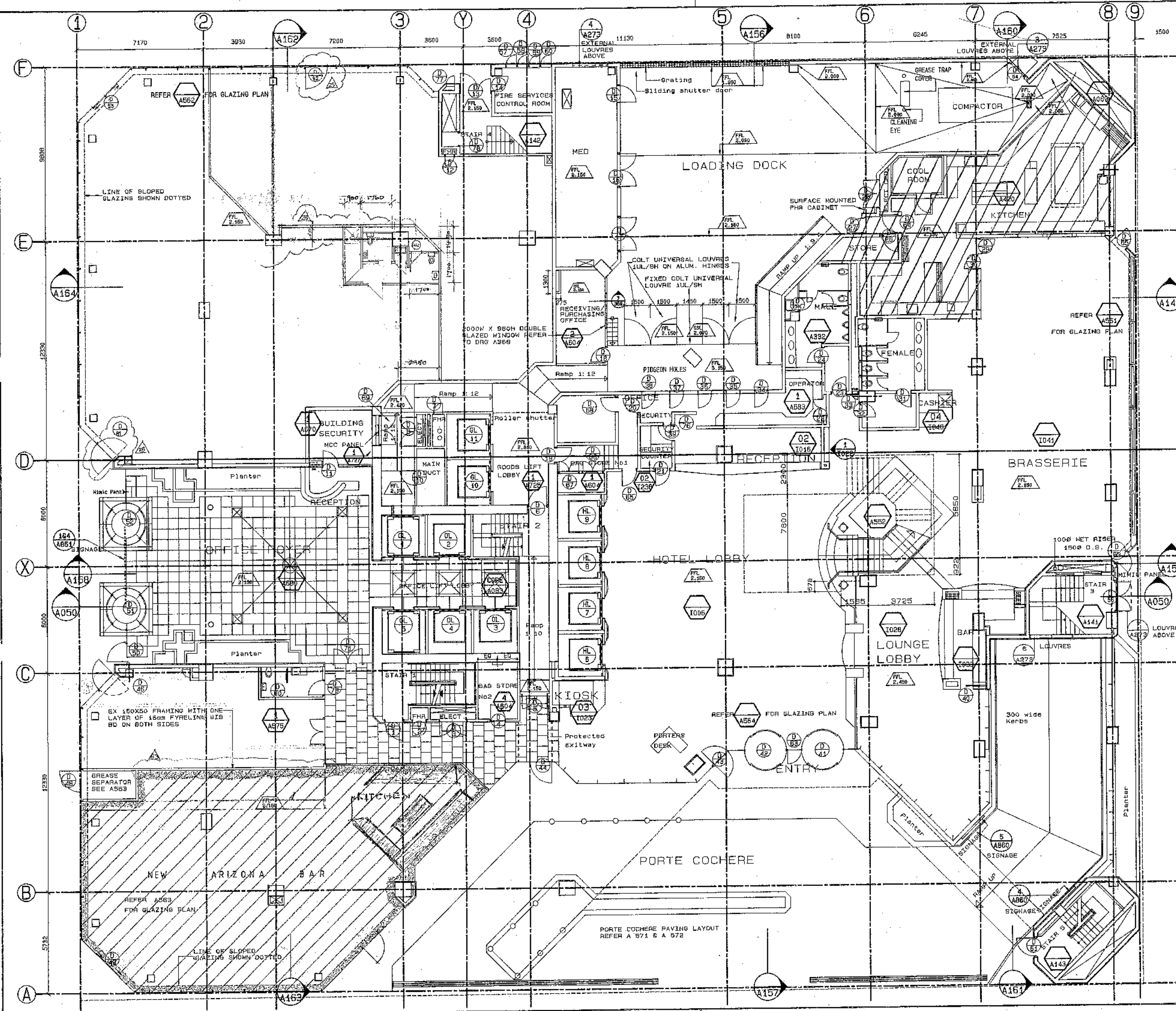

Contractors must verify all dimensions on the job before commencing any work or making shop drawings. Figured dimensions are to be used, scaled dimensions must be verified.

No.	REVISION:	BY	VPR	DATE
1	Issued for construction			29.02.08
2	Wall amended as shown			04.03.08
3	Loading Dock levels added			14.03.08
4	Service pipes added			16.05.08
5	Fire Hose Reel added			16.05.08
6	Grease trap cover added			25.05.08
7	Pressurisation Louvre added			17.06.08
8	Louvre reference added			29.02.08
9	References added			25.05.08
10	Pigeon Holes added			05.08.08
11	General amendment			10.08.08
12	Granite added			20.08.08
13	D/15 Amended upstands added			30.08.08
14	Floor ref. no. changed			30.10.08
15	Plan ref. & door ref. no. 41-60 added			31.10.08
16	door no 57, 58, 59, 60 added, door no. 47, 48, 49 changed, grease separator added			07.11.08
17	Ref. amended, doors added, FHR added at building security			08.11.08
18-22	Amendments of 11.08 to 11.09 entered on CAD			02.02.09
23	OR FLOOR TENDENCY WALL, GLOUCESTER TA 19/05/09			
24	LOADING DOCK TRANSFER CRATING ADDED TN 21/05/09			
25	Handy work items added			
26	Handwritten amendment			
27	Handwritten amendment			

FOR CONSTRUCTION

PRINCIPAL CONSULTANT:
PEDDLE THORP & MONTGOMERY
 Architects & Planners
 P O Box 3139, Wellington
 Phone (04) 721666 Fax (04) 781606

CONSULTANTS:

Beca Carter Hollings & Ferner Ltd.
 Consulting Engineers
 115 Thomson Quay, P O Box 3942, Wellington
 Phone (04) 737651 Fax (04) 736439

HOLMES COOK HOGG CARDIFF LTD
 Registered Quantity Surveyors
 279 Willis Street, P O Box 27013, Wellington
 Phone (04) 845744 Fax (04) 857272 Telex NZ60421

EMPLOYER:
KUPE GROUP LIMITED

PROJECT:
OFFICE/HOTEL DEVELOPMENT
 171 FEATHERSTON STREET
 WELLINGTON, NEW ZEALAND

DRAWING:
HOTEL FLOOR PLAN
GROUND FLOOR

SCALE: 1:100	ORIGINAL SIZE:
DRAWN: CAD	CHECKED: [Signature]
APPROVED: [Signature]	DATE: 24/09/07
JOB No: 861008	DRAWING No: A019
REV: 28	

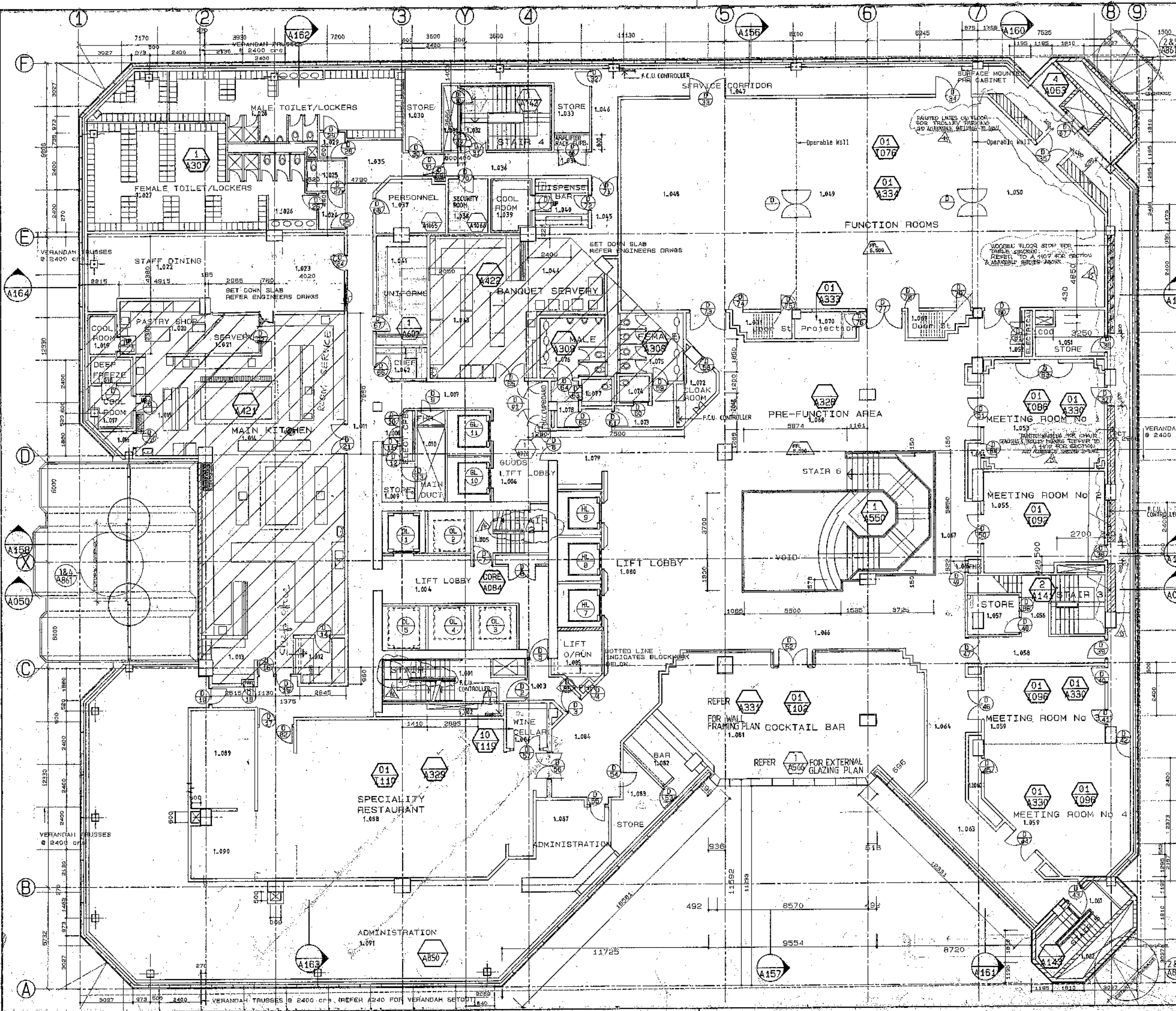

Contractors must verify all dimensions on the job before commencing any work or making shop drawings. Figure dimensions are to be used, scaled dimensions must be verified.

No.	REVISION:	BY	VPR	DATE
1	FOR CONSTRUCTION	CP		29.02.09
2	GENERAL AMENDMENTS	CP		03.08.09
3	NOTES ADDED	CP		04.08.09
4	GENERAL AMENDMENT	CP		03.08.09
5	DBS & SB ADDED CORE WALL ANCHORED	CP		13.09.09
6	DBS NUMBER AMENDED	CP		26.09.09
7	GENERAL AMENDMENT	CP		20.02.09
8	GENERAL AMENDMENT	CP		18.11.09
9	GENERAL AMENDMENT	CP		25.11.09
10	GENERAL AMENDMENT	CP		11.12.09
11	GENERAL AMENDMENT	CP		27.12.09
12	GENERAL AMENDMENT	CP		15.03.09
13	GENERAL AMENDMENT	CP		12.03.09
14	GENERAL AMENDMENT	CP		20.04.09
15	GENERAL AMENDMENT	CP		21.05.09
16	GENERAL AMENDMENT	CP		20.05.09

PRINCIPAL CONSULTANT:
PEDDLE THORP & MONTGOMERY
 Architects & Planners
 P O Box 3139, Wellington
 Phone (04) 721666 Fax (04) 781605

CONSULTANTS:
SL SMITH LEUCHARS LIMITED
 Civil Structural & Earthquake Engineers
 P O Box 27-349, Wellington
 Phone (04) 857809 Fax (04) 851441

Becca Carter Holdings & Ferner Ltd.
 Consulting Engineers
 116 Thornton Quay, P O Box 3942, Wellington
 Phone (04) 737551 Fax (04) 736439

HOLMES COOK HOGG CARDIFF LTD
 Registered Quantity Surveyors
 279 Willis Street, P O Box 27013, Wellington
 Phone (04) 845744 Fax (04) 857272 Telex NZ60421

Incan Design Pty Ltd
 Interior Designers
 P O Box 202, Sydney Australia 2083
 Phone (02) 958 1588 Fax (02) 958 5265

OCTA ASSOCIATES LTD
 Programming Consultants
 P O Box 881, Wellington
 Phone (04) 848711 Fax (04) 848384

EMPLOYER:
KUPE GROUP LIMITED

PROJECT:
OFFICE/HOTEL DEVELOPMENT
 171 FEATHERSTON STREET
 WELLINGTON, NEW ZEALAND

DRAWING:
HOTEL FLOOR PLAN
FIRST FLOOR

SCALE: 1:100	ORIGINAL SIZE:
DRAWN: CAD	CHECKED:
APPROVED:	DATE: 25/09/07
JOB No: 861008	DRAWING No: A021
REV: 16	

FOR CONSTRUCTION

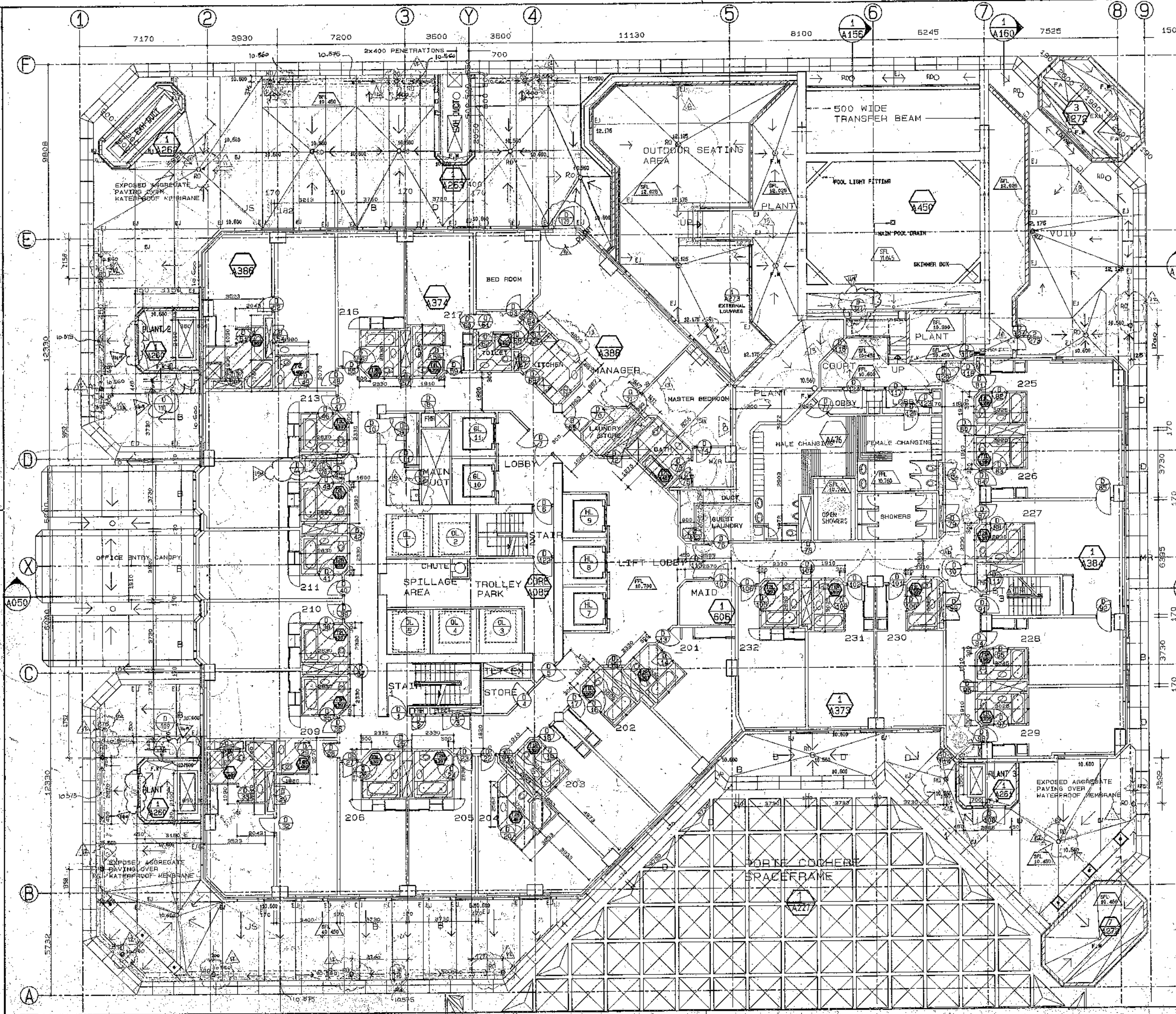

12	REVISION	DATE
13	ADD	18-4-88
14	ADD	19-04-88
15	ADD	27-4-88

Contractors must verify all dimensions on the job before commencing any work or making shop drawings. Figured dimensions are to be used. Scaled dimensions must be verified.

No.	REVISION	BY	VPR	DATE
1	For construction			18-02-88
2	General Update			18-02-88
3	For Permit			18-02-88
4	180 blockwall repositioned/ deleted at swimming pool area			18-04-88
5	Duct Penetration deleted			24-05-88
6	Amended floor levels			26-05-88
7	Swimming pool fittings added			23-06-88
8	Stair 5 turret & air duct ref. added			1-07-88
9	F.V. and Louvre in plant areas added			4-06-88
10	Swimming pool louvre ref. added			7-06-88
11	Doors amended			29-09-88
12	Louvers & louvre doors added			07-07-88
13	Hair changed to Guest Laundry			07-07-88
14	Swimming pool louvre amended			1-07-88
15	Door No. 82 swing amended			5-07-88
16	Floor raised			8-07-88
17	Duct wall extended in manager's office			8-07-88
18	Upstand added/Plant 3 Court amended			24-08-88
19	Swim altered in suite area removed			08-09-88
20	OID repositioned and wall added			2-09-88
21	PE & PILE indicated			25-08-88
22	PHB & PILE repositioned, P.M. added			05-08-88
23	by swimming amended			26-07-88
24	Office entry canopy glassing base added			4-10-88
25	amended LAUNDRY EIS added			6-10-88
26	office entry canopy amended			10-10-88

AREA OF 30mm SET DOWN FOR BATHROOM FLOOR FINISH FOR CONSTRUCTION

NOTE: PENETRATION SET OUT REFER STRUCTURAL DRGS.

PRINCIPAL CONSULTANT:
PEDDLE THORP & MONTGOMERY
 Architects & Planners
 P O Box 3139, Wellington
 Phone (04) 721866 Fax (04) 781606

CONSULTANTS:

SL SMITH LEUCHARS LIMITED
 Civil Structural & Earthquake Engineers
 P O Box 27-348, Wellington
 Phone (04) 857809 Fax (04) 851441

UC Beca Carter Hollings & Ferner Ltd.
 Consulting Engineers
 115 Thornton Quay, P O Box 3942, Wellington
 Phone (04) 737551 Fax (04) 735439

HC HOLMES COOK HOGG CARDIFF LTD
 Registered Quantity Surveyors
 278 Willis Street, P O Box 27013, Wellington
 Phone (04) 645744 Fax (04) 857272 Telex NZ60421

Inscon Design Pty Ltd
 Interior Designers
 P O Box 202, Sydney Australia 2063
 Phone (02) 958 1588 Fax (02) 958 9666

OCTA ASSOCIATES LTD
 Programming Consultants
 P O Box 561, Wellington
 Phone (04) 848711 Fax (04) 848384

EMPLOYER:
 Mr. Paul Ross, 187 St. Hill St., Wellington
 Mr. Frank Ross, 187 St. Hill St., Wellington
 Mr. Ross, 187 St. Hill St., Wellington

KAUPE GROUP LIMITED
 15, 16, 17, 18, 19, 20, 21, 22, 23, 24, 25, 26, 27, 28, 29, 30, 31, 32, 33, 34, 35, 36, 37, 38, 39, 40, 41, 42, 43, 44, 45, 46, 47, 48, 49, 50, 51, 52, 53, 54, 55, 56, 57, 58, 59, 60, 61, 62, 63, 64, 65, 66, 67, 68, 69, 70, 71, 72, 73, 74, 75, 76, 77, 78, 79, 80, 81, 82, 83, 84, 85, 86, 87, 88, 89, 90, 91, 92, 93, 94, 95, 96, 97, 98, 99, 100

PROJECT:
OFFICE/HOTEL DEVELOPMENT
 171 FEATHERSTON STREET
 WELLINGTON, NEW ZEALAND

DRAWING:
HOTEL FLOOR PLAN
LEVEL 2

SCALE:	1:100	ORIGINAL SIZE:	A3
DRAWN:	CAD	CHECKED:	CH
APPROVED:		DATE:	28/09/87
JOB No:	861008	DRAWING No:	A023
REV:			

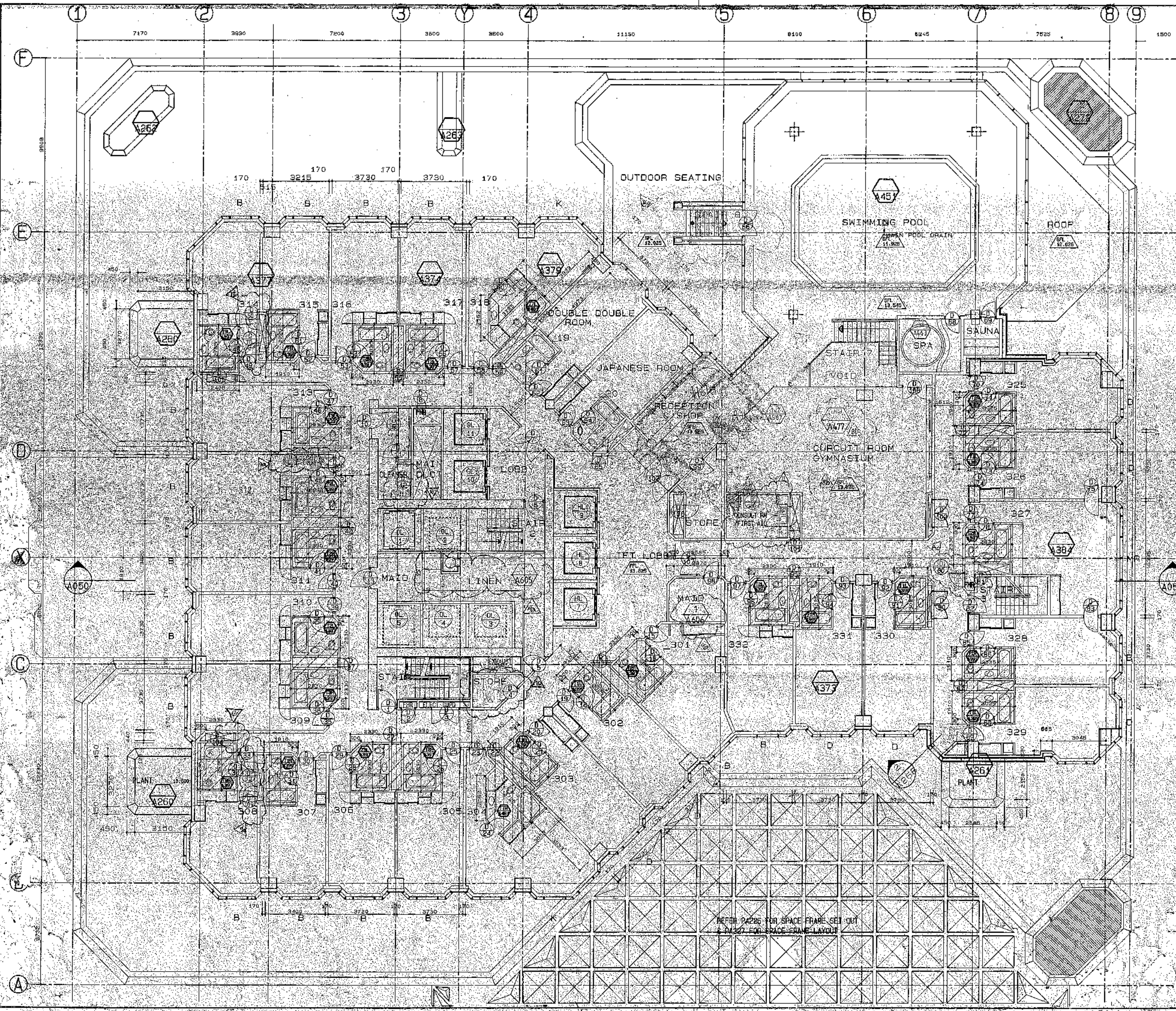

Contractors must verify all dimensions on the job before commencing any work or making shop drawings. Figure dimensions are to be used, scaled dimensions must be verified.

No.	REVISION:	BY	VPR	DATE
1	FOR CONSTRUCTION	1.08.88
2	FOR PERMIT	3.05.88
2	CLIPPING SPLAY WIDENED	24.05.88
2	ENLARGED TURNOUT AREA	30.06.88
3	RET EASY DIMENSIONS AMENDED	17.06.88
3	BBFF MEMBERS ADDED	17.06.88
4	LIFT LOBBY CHANGED TO CLEANER
4	8 AXES CHANGED TO LIFT LOBBY	06.07.88
4	NOTES ADDED	04.08.88
4	STAIRS ADDED	04.08.88
4	DUST DOORS REMOVED	08.08.88
4	DAS REPOSITIONED & HALL ADDED	12.08.88
4	DOOR DOOR JAP ROOM & RECEPTION AMENDED	14.08.88
4	CHAIR & CURTAIN JAP ROOM	19.08.88
9	Amended window FDs added	01.08.88
10	References to Spa, Gymnasium
11
12
13
14
15
16
17
18
19
20
21
22
23
24
25
26
27
28
29
30
31
32
33
34
35
36
37
38
39
40
41
42
43
44
45
46
47
48
49
50

AREA OF 30mm SET DOWN FOR BATHROOM FLOOR FINISH

NOTE: PENETRATION SETOUT REFER ENGINEERS DGS

FOR CONSTRUCTION

PRINCIPAL CONSULTANT:
PEDDLE THORP & MONTGOMERY
 Architects & Planners
 P.O. Box 3139, Wellington
 Phone (04) 725656 Fax (04) 781668

CONSULTANTS:
SL SMITH KEUCHARS LIMITED
 Civil Structural & Earthquake Engineers
 P.O. Box 27-349, Wellington
 Phone (04) 857808 Fax (04) 851441

Bea Carter Hollings & Ferner Ltd.
 Consulting Engineers
 115 Thornton Quay, P.O. Box 9942, Wellington
 Phone (04) 787551 Fax (04) 785439

HOLMES COOK HOGG CARDIFF LTD
 Registered Quantity Surveyors
 279 Willis Street, P.O. Box 27013, Wellington
 Phone (04) 845744 Fax (04) 857272 Telex NZ60421

Inscan Design Pty Ltd
 Interior Designers
 P.O. Box 202, Sydney Australia 2063
 Phone (02) 958 1598 Fax (02) 958 5986

OCTA ASSOCIATES LTD
 Programming Consultants
 P.O. Box 551, Wellington
 Phone (04) 848711 Fax (04) 848394

EMPLOYER:
KUPE GROUP LIMITED

PROJECT:
OFFICE/HOTEL DEVELOPMENT
171 FEATHERSTON STREET
WELLINGTON, NEW ZEALAND

DRAWING:
HOTEL FLOOR PLAN
LEVEL 3

SCALE: 1:100	ORIGINAL SIZE:
DRAWN: CAD	CHECKED: APPROVED: DATE: 17/10/87
JOB No: 861008	DRAWING No: A025
REV: 1/2	

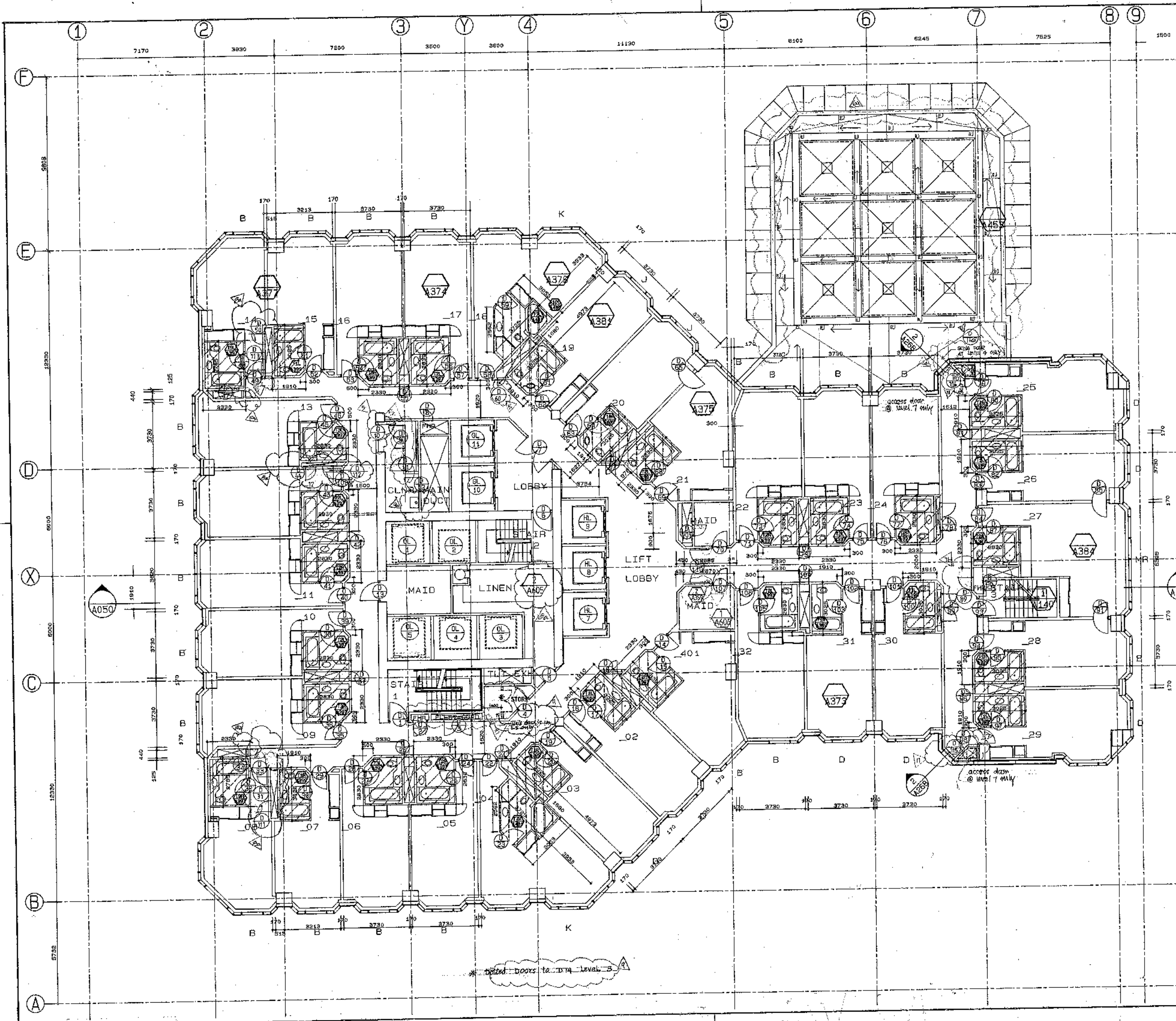

Contractors must verify all dimensions on the job before commencing any work or making shop drawings. Figured dimensions are to be used, scaled dimensions must be verified.

No.	REVISION	BY	VPR	DATE
1	FOR CONSTRUCTION	CNG		09.03.88
2	FOR PERMIT			03.05.88
3	ROOF OBSTACLE REPOSITIONED AT POOL ROOF			18.05.88
4	REVISION OF 1/2 & 6/4 ROOMS AND SERVICE AREAS	DM		11.7.88
5	REVISION OF 1/2 & 6/4 ROOMS AND SERVICE AREAS	DM		11.7.88
6	REVISION OF 1/2 & 6/4 ROOMS AND SERVICE AREAS	DM		11.7.88
7	REVISION OF 1/2 & 6/4 ROOMS AND SERVICE AREAS	DM		11.7.88
8	REVISION OF 1/2 & 6/4 ROOMS AND SERVICE AREAS	DM		11.7.88
9	REVISION OF 1/2 & 6/4 ROOMS AND SERVICE AREAS	DM		11.7.88
10	REVISION OF 1/2 & 6/4 ROOMS AND SERVICE AREAS	DM		11.7.88
11	REVISION OF 1/2 & 6/4 ROOMS AND SERVICE AREAS	DM		11.7.88
12	REVISION OF 1/2 & 6/4 ROOMS AND SERVICE AREAS	DM		11.7.88

AREA OF 30mm SET DOWN FOR BATHROOM FLOOR FINISH

NOTE: PENETRATION SETOUT REFER STRUCTURAL DWGS

FOR CONSTRUCTION

PRINCIPAL CONSULTANT:
PEDDLE THORP & MONTGOMERY
 Architects & Planners
 P O Box 3139, Wellington
 Phone (04) 721666 Fax (04) 751666

CONSULTANTS:
SMITH LEUCHARS LIMITED
 Civil Structural & Earthquake Engineers
 P O Box 27-249, Wellington
 Phone (04) 857809 Fax (04) 851441

Beca Carter Hollings & Ferner Ltd.
 Consulting Engineers
 115 Thorndon Quay, P O Box 3942, Wellington
 Phone (04) 737551 Fax (04) 735439

HOLMES COOK HOGG CARDIFF LTD
 Registered Quantity Surveyors
 279 Willis Street, P O Box 27013, Wellington
 Phone (04) 845744 Fax (04) 857272 Telex NZ60421

Inscan Design Pty Ltd
 Interior Designers
 P O Box 202, Sydney Australia 2063
 Phone (02) 958 1588 Fax (02) 958 5965

OCTA ASSOCIATES LTD
 Programming Consultants
 P O Box 581, Wellington
 Phone (04) 845711 Fax (04) 846394

EMPLOYER:
KUPE GROUP LIMITED

PROJECT:
**OFFICE/HOTEL DEVELOPMENT
 171 FEATHERSTON STREET
 WELLINGTON, NEW ZEALAND**

DRAWING:
**HOTEL FLOOR PLAN
 LEVELS 4 TO 7**

SCALE:	1:100	ORIGINAL SIZE:	
DRAWN:	CAD	CHECKED:	APPROVED:
JOB No:	861008	DRAWING No:	A027
		DATE:	1/10/87
		REV:	1/2

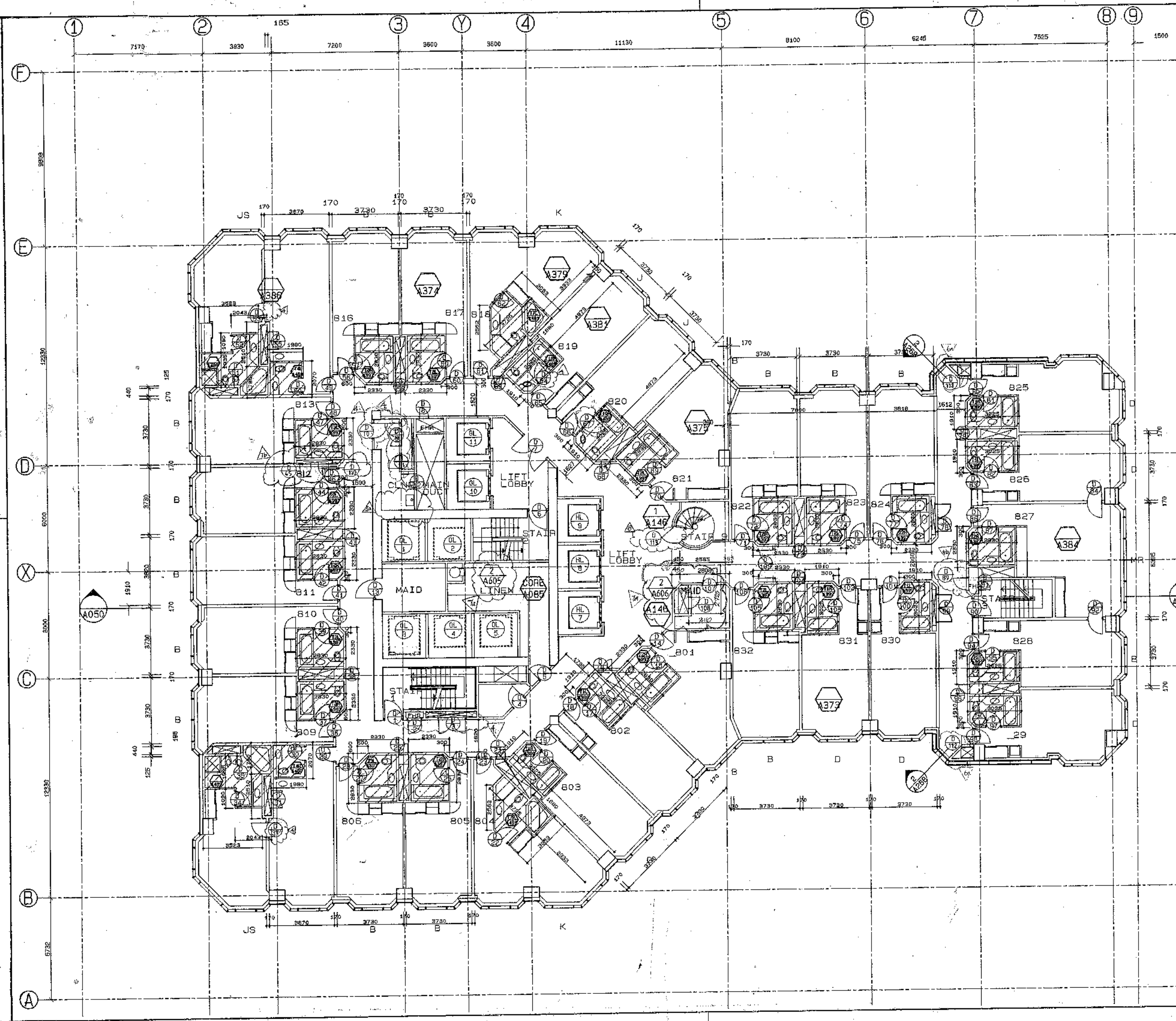

Contractors must verify all dimensions on the job before commencing any work or making shop drawings. Figures dimensions are to be used, scaled dimensions must be verified.

No.	REVISION:	BY	VPR	DATE
1	FOR CONSTRUCTION	cad		29.3.88
2	SET FROM DIMENSIONS ADDED	cad		17.6.88
3	DOOR REFERENCES ADDED	cad		17.6.88
4	DOOR REFERENCE ADDED	cad		11.7.88
5	DOOR REFERENCE ADDED	cad		11.7.88
6	DOOR REFERENCE ADDED	cad		11.7.88
7	DOOR REFERENCE ADDED	cad		11.7.88
8	DOOR REFERENCE ADDED	cad		11.7.88
9	DOOR REFERENCE ADDED	cad		11.7.88
10	DOOR REFERENCE ADDED	cad		11.7.88
11	DOOR REFERENCE ADDED	cad		11.7.88
12	DOOR REFERENCE ADDED	cad		11.7.88
13	DOOR REFERENCE ADDED	cad		11.7.88
14	DOOR REFERENCE ADDED	cad		11.7.88
15	DOOR REFERENCE ADDED	cad		11.7.88
16	DOOR REFERENCE ADDED	cad		11.7.88
17	DOOR REFERENCE ADDED	cad		11.7.88
18	DOOR REFERENCE ADDED	cad		11.7.88
19	DOOR REFERENCE ADDED	cad		11.7.88
20	DOOR REFERENCE ADDED	cad		11.7.88

AREA OF 30mm SET DOWN FOR BATHROOM FLOOR FINISH

FOR CONSTRUCTION

PRINCIPAL CONSULTANT:
PEDDLE THORP & MONTGOMERY
 Architects & Planners
 P O Box 3139, Wellington
 Phone (04) 721665 Fax (04) 781606

CONSULTANTS:
SL SMITH LEUCHARS LIMITED
 Civil Structural & Earthquake Engineers
 P O Box 27-349, Wellington
 Phone (04) 857809 Fax (04) 851441

Beca Carter Hollings & Ferner Ltd.
 Consulting Engineers
 115 Thornton Quay, P O Box 3942, Wellington
 Phone (04) 737551 Fax (04) 735439

HOLMES COOK HOGG CARDIFF LTD
 Registered Quantity Surveyors
 276 Willis Street, P O Box 27013, Wellington
 Phone (04) 845744 Fax (04) 857272 Telex NZ50421

Inscan Design Pty Ltd
 Interior Designers
 P O Box 202, Sydney Australia 2063
 Phone (02) 958 1588 Fax (02) 958 5956

OCTA ASSOCIATES LTD
 Programming Consultants
 P O Box 581, Wellington
 Phone (04) 848711 Fax (04) 848384

EMPLOYER:
KUPE GROUP LIMITED

PROJECT:
OFFICE/HOTEL DEVELOPMENT
 171 FEATHERSTON STREET
 WELLINGTON, NEW ZEALAND

DRAWING:
HOTEL FLOOR PLAN
LEVEL 8

SCALE:	1:100	ORIGINAL SIZE:	
DRAWN:	CAD	CHECKED:	APPROVED:
JOB No:	861008	DRAWING No:	A029
		DATE:	1/10/87
		REV:	8

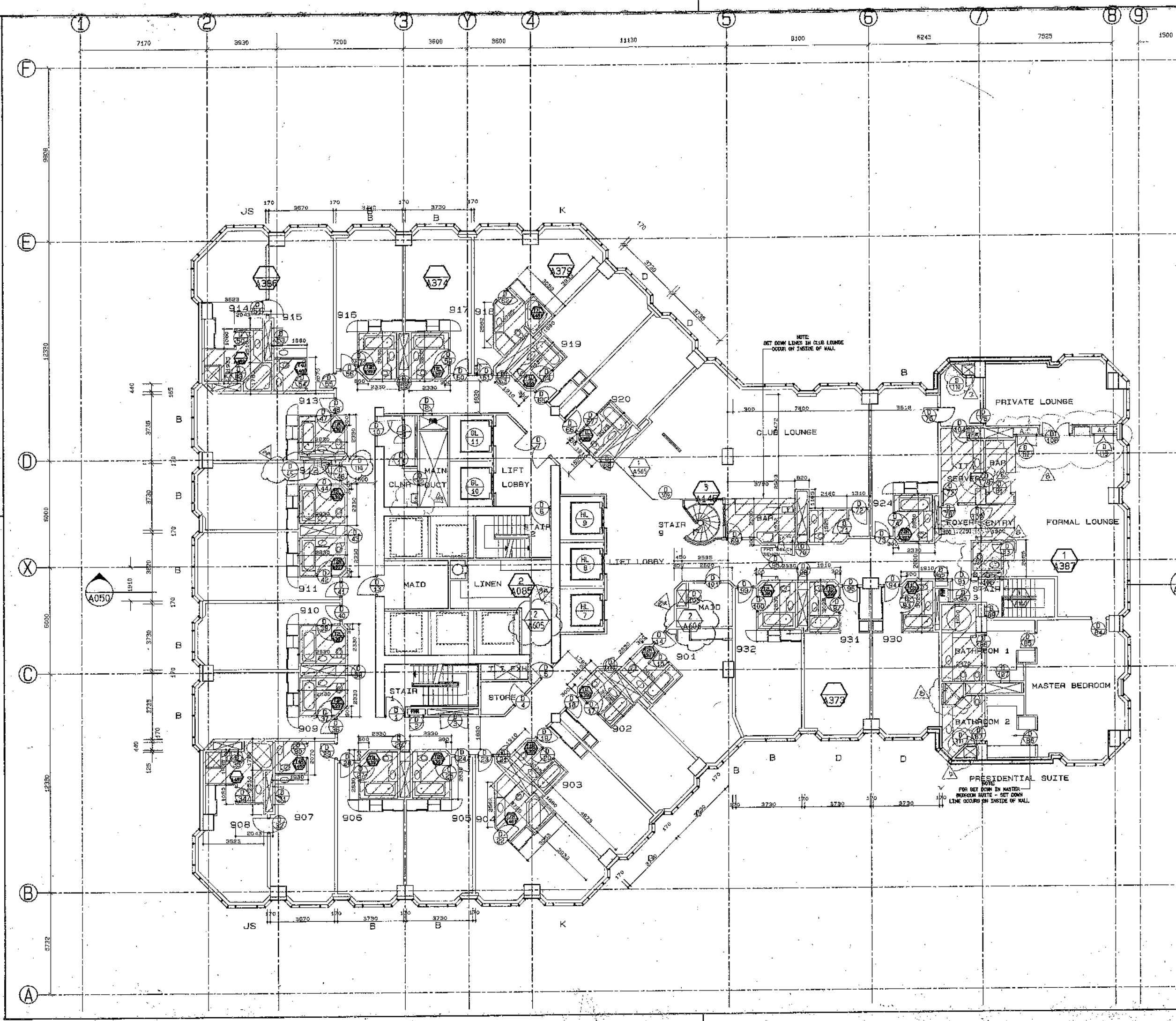

Contractors must verify all dimensions on the job before commencing any work or making shop drawings. Figured dimensions are to be used, scaled dimensions must be verified.

No.	REVISION:	BY	VPR	DATE
1	FOR CONSTRUCTION	CDU		20.03.89
2	DUCT AMENDED			05.05.88
3	SET DOWN DIMENSIONS ADDED			17.05.88
3	DOOR REFERENCES ADDED			17.05.88
	DOOR 5 SWING ALTERED			
4	DOORS 77 & 78 SHIFTED AT FOYER ENTRY			01.07.88
5	UNDERBENCH FHR & UPSTAIRS ADDED			04.08.88
5	DR NO. 86 -> 076			08.08.88
5	DR NO. 108 AMENDED			12.08.88
5	U16 REPOSITIONED & WALL ADDED			12.08.88
5	U95 RELOCATED			18.08.88
5	GRANITE SET DOWN REMOVED			23.08.88
6	CLUB LOUNGE CHANGING CHAIRS			20.10.87
	CLUB LOUNGE CHANGING WARDROBE & DESK X-RAY			
	ADDENDUM			
7	DRING NO. 108A, 114 ADDED			24.12.88
8	PRESIDENTIAL SUITE WORK ROOMS AMENDED			18.12.87
	DRING NO. 108A, 114 AMENDED			
	CLUB LOUNGE CHANGING CHAIRS			
9	DRING NO. 108A, 114 ADDED			24.12.88
10	CLUB LOUNGE CHANGING CHAIRS			23.12.88

AREA OF 30mm SET DOWN FOR BATHROOM FLOOR FINISH

FOR CONSTRUCTION

PRINCIPAL CONSULTANT:
PEDDLE THORP & MONTGOMERY
 Architects & Planners
 P O Box 3139, Wellington
 Phone (04) 721666 Fax (04) 781606

CONSULTANTS:
SL SMITH LEUCHARS LIMITED
 Civil Structural & Earthquake Engineers
 P O Box 27-348, Wellington
 Phone (04) 857809 Fax (04) 851441

Beca Carter Hollings & Ferner Ltd.
 Consulting Engineers
 115 Thornton Quay, P O Box 3842, Wellington
 Phone (04) 737551 Fax (04) 735439

HOLMES COOK HOGG CARDIFF LTD
 Registered Quantity Surveyors
 279 Wilke Street, P O Box 27013, Wellington
 Phone (04) 845744 Fax (04) 857272 Telex N260421

Inscan Design Pty Ltd
 Interior Designers
 P O Box 202, Sydney Australia 2088
 Phone (02) 968 1588 Fax (02) 959 5966

OCTA ASSOCIATES LTD
 Programming Consultants
 P O Box 681, Wellington
 Phone (04) 848711 Fax (04) 848384

EMPLOYER:
KUPE GROUP LIMITED

PROJECT:
OFFICE/HOTEL DEVELOPMENT
171 FEATHERSTON STREET
WELLINGTON, NEW ZEALAND

DRAWING:
HOTEL FLOOR PLAN
LEVEL 9

SCALE: 1:100	ORIGINAL SIZE:
DRAWN: CAD	CHECKED:
APPROVED:	DATE: 1/10/87
JOB No: 861008	DRAWING No: A031
REV: 10	

Contractors must verify all dimensions on the job before commencing any work or making shop drawings. Figured dimensions are to be used, scaled dimensions must be verified.

NO.	REVISION	BY	VPR	DATE
1	FOR CONSTRUCTION	CAD		23.3.88
2	CEILING DETAILS ADDED			2.05.88
3	ACCESS PANELS ADDED			17/5/88
4	ALL LIGHTS ADJUSTED			17/5/88
5	D.O. & access panel repositioned			17/5/88
6	access panel in ceiling diffuser added			17/5/88
7	drop re located			17/5/88
8	sprinkler points & light re-adjusted			17/5/88
9	smoke detector added			17/5/88
10	fire alarm unit added			17/5/88
11	fire alarm unit added			17/5/88
12	fire alarm unit added			17/5/88
13	fire alarm unit added			17/5/88
14	fire alarm unit added			17/5/88
15	fire alarm unit added			17/5/88
16	fire alarm unit added			17/5/88
17	fire alarm unit added			17/5/88
18	fire alarm unit added			17/5/88
19	fire alarm unit added			17/5/88
20	fire alarm unit added			17/5/88
21	fire alarm unit added			17/5/88
22	fire alarm unit added			17/5/88
23	fire alarm unit added			17/5/88
24	fire alarm unit added			17/5/88
25	fire alarm unit added			17/5/88
26	fire alarm unit added			17/5/88
27	fire alarm unit added			17/5/88
28	fire alarm unit added			17/5/88
29	fire alarm unit added			17/5/88
30	fire alarm unit added			17/5/88
31	fire alarm unit added			17/5/88
32	fire alarm unit added			17/5/88
33	fire alarm unit added			17/5/88
34	fire alarm unit added			17/5/88
35	fire alarm unit added			17/5/88
36	fire alarm unit added			17/5/88
37	fire alarm unit added			17/5/88
38	fire alarm unit added			17/5/88
39	fire alarm unit added			17/5/88
40	fire alarm unit added			17/5/88
41	fire alarm unit added			17/5/88
42	fire alarm unit added			17/5/88
43	fire alarm unit added			17/5/88
44	fire alarm unit added			17/5/88
45	fire alarm unit added			17/5/88
46	fire alarm unit added			17/5/88
47	fire alarm unit added			17/5/88
48	fire alarm unit added			17/5/88
49	fire alarm unit added			17/5/88
50	fire alarm unit added			17/5/88

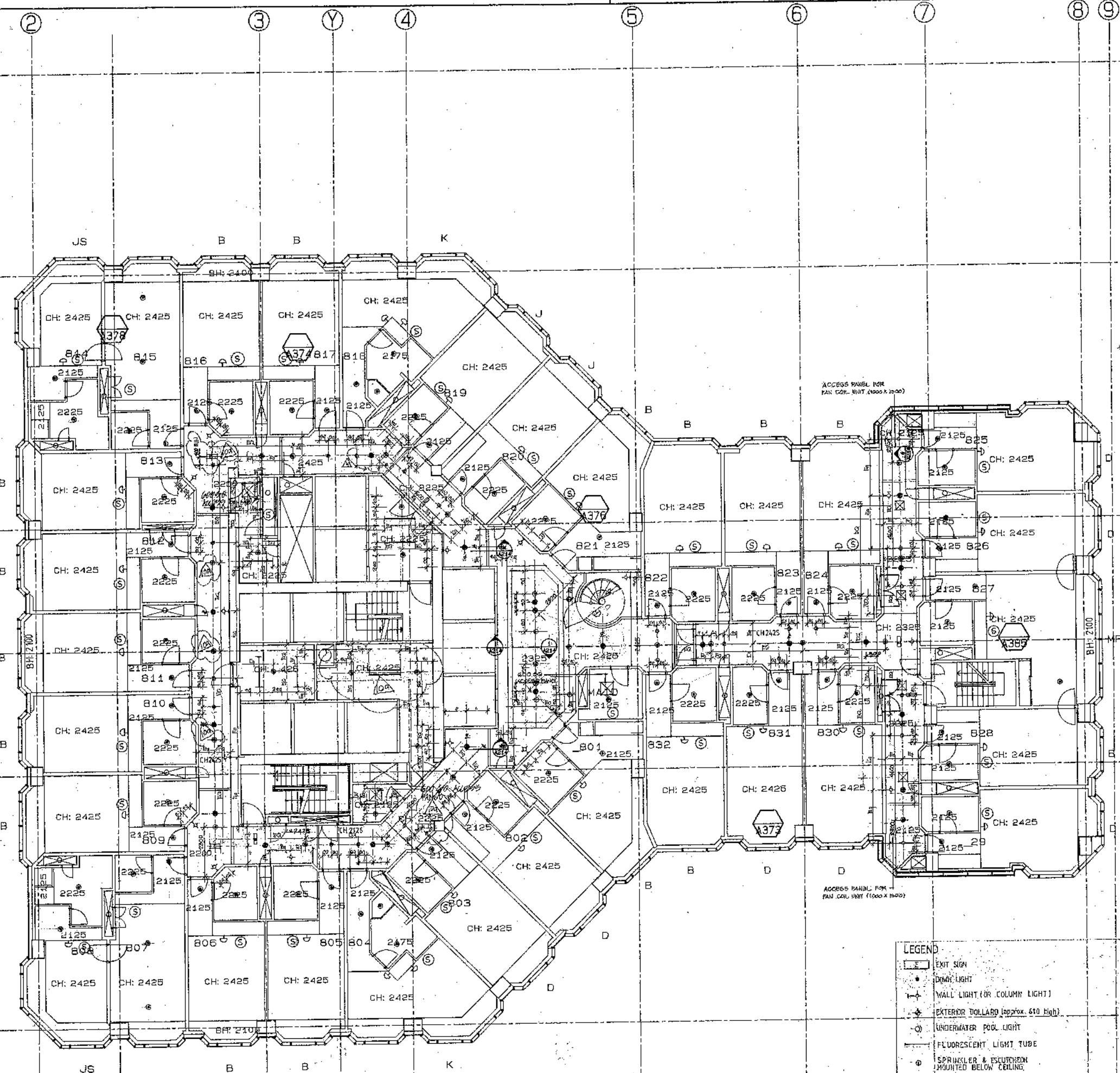

FOR CONSTRUCTION

PRINCIPAL CONSULTANT:
PEDDLE THORP & MONTGOMERY
 Architects & Planners
 P O Box 3139, Wellington
 Phone (04) 721665 Fax (04) 781606

CONSULTANTS:
SL SMITH LEUCHARS LIMITED
 Civil Structural & Earthquake Engineers
 P O Box 27-345, Wellington
 Phone (04) 857609 Fax (04) 851441

Beca Carter Hollings & Ferner Ltd.
 Consulting Engineers
 116 Thorndon Quay, P O Box 3942, Wellington
 Phone (04) 737851 Fax (04) 735439

HOLMES COOK HOGG CARDIFF LTD
 Registered Quantity Surveyors
 279 Willis Street, P O Box 27013, Wellington
 Phone (04) 845744 Fax (04) 857272 Telex N280421

Inscan Design Pty Ltd
 Interior Designers
 P O Box 202, Sydney Australia 2063
 Phone (02) 958 1686 Fax (02) 958 5986

OCTA ASSOCIATES LTD
 Programming Consultants
 P O Box 581, Wellington
 Phone (04) 848711 Fax (04) 848384

EMPLOYER:
KUPE GROUP LIMITED

PROJECT:
**OFFICE/HOTEL DEVELOPMENT
 171 FEATHERSTON STREET
 WELLINGTON, NEW ZEALAND**

DRAWING:
**HOTEL CEILING PLAN
 LEVEL 8**

SCALE:	1:100	ORIGINAL SIZE:	30mm
DRAWN:	CAD	CHECKED:	APPROVED:
JOB No:	861008	DRAWING No:	A030
DATE:	2/10/87	REV:	10

- LEGEND**
- EXIT SIGN
 - DOWNLIGHT
 - WALL LIGHT (OR COLUMN LIGHT)
 - EXTERIOR DOLLARD (approx. 610 High)
 - UNDERWATER POOL LIGHT
 - FLUORESCENT LIGHT TUBE
 - SPRINKLER & ESCUTCHION MOUNTED BELOW CEILING
 - SPRINKLER ON EXPOSED PIPE
 - SIDEWALL SPRINKLER HEAD
 - DIFFUSER
 - SMOKE DETECTOR
 - CEILING MOUNTED SPEAKERS