

REF	DATE	COMMENTS
1	28.02.13	Issue for client review
2	15.03.13	Issue for client review
3	22.03.13	Issue for client review
4	22.03.13	Issue for client review
5	04.05.13	Issue for client review
6	15.05.13	Issue for client review
7	15.05.13	Issue for client review
8	15.05.13	Issue for client review
9	15.05.13	Issue for client review
10	15.05.13	Issue for client review
11	15.05.13	Issue for client review
12	15.05.13	Issue for client review
13	15.05.13	Issue for client review
14	15.05.13	Issue for client review
15	15.05.13	Issue for client review
16	15.05.13	Issue for client review
17	15.05.13	Issue for client review
18	15.05.13	Issue for client review
19	15.05.13	Issue for client review
20	15.05.13	Issue for client review

Electrical Room
RL+5.9377

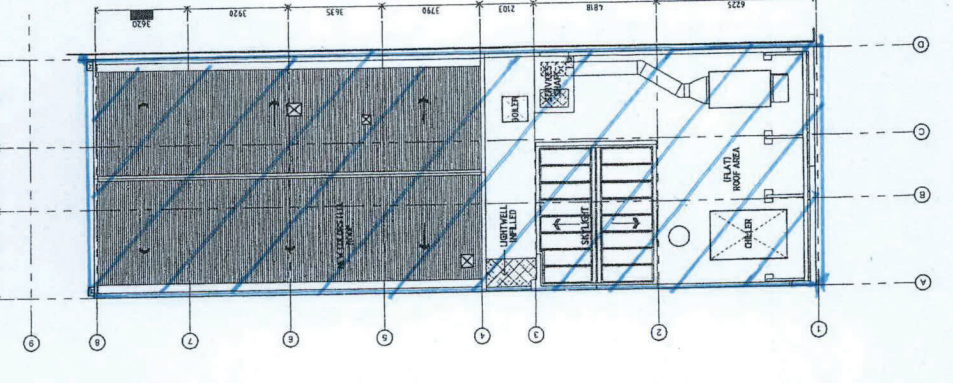

LEGEND	
[Symbol]	NEW STRUCTURAL WALL
[Symbol]	EXISTING WALL
[Symbol]	NEW WALL

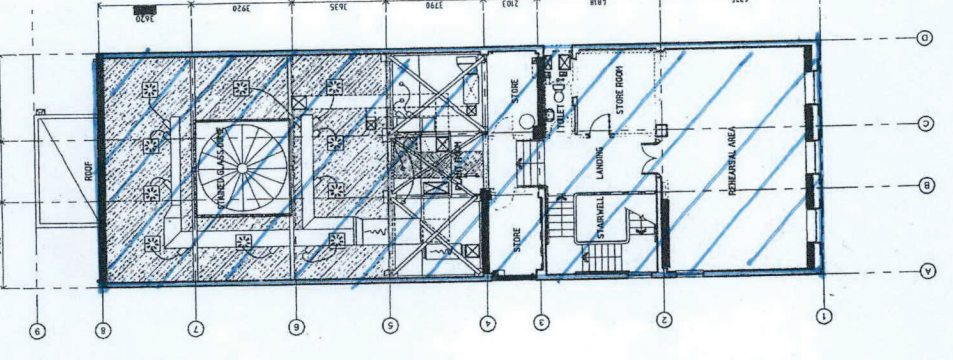
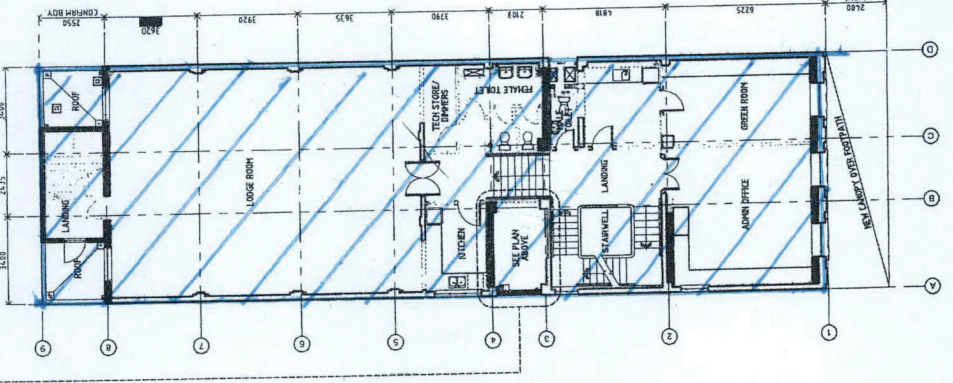
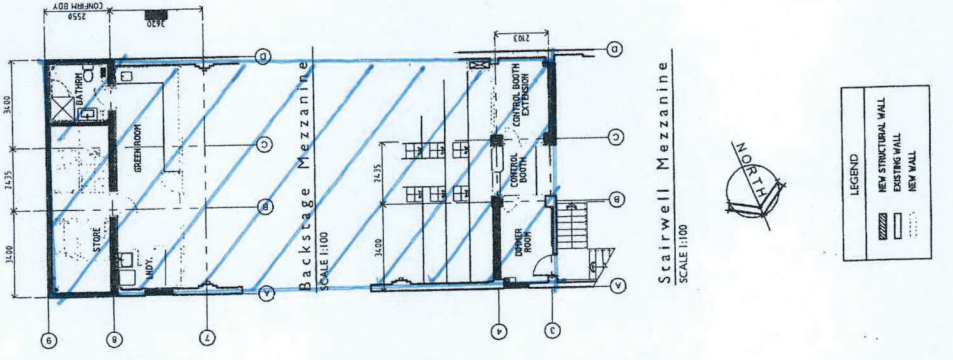
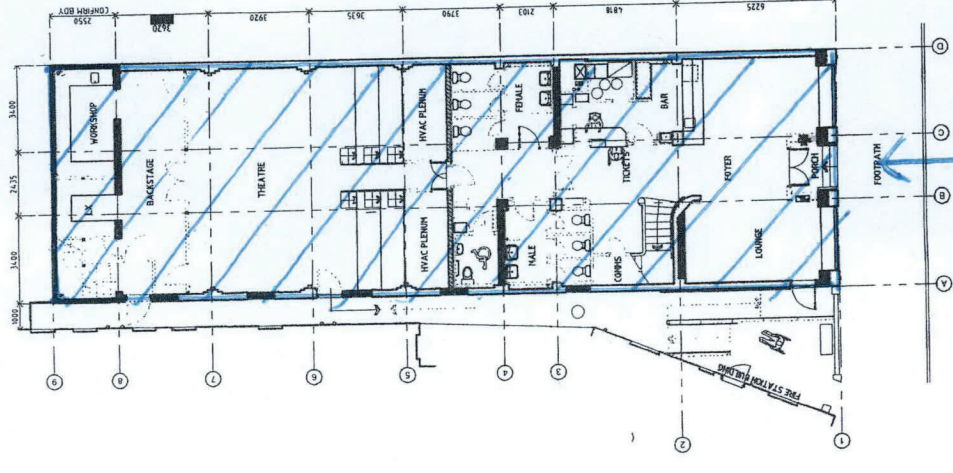
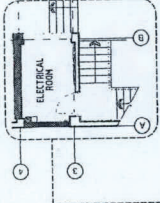

Main Entrance. Whole Promise Undesigned

THE DRAWING ROOM
1 PORTSMOUTH ROAD, MIRAMAR, WELLINGTON

DRAWING TITLE		PROPOSED FLOOR PLANS	
PROJECT	"BATS" THEATRE - KENT TERRACE REFURBISHMENT	DATE	14 FEBRUARY 14
LOCATION	1 KENT TERRACE, WELLINGTON	DRAWN	DJL
SHEET No.	1:100 @ A1	CHECKED	
DATE	14 FEBRUARY 14	ISSUE	20
DESIGNER		PROJECT MANAGER	

No 1 KENT TERRACE - WELLINGTON



2-92 551

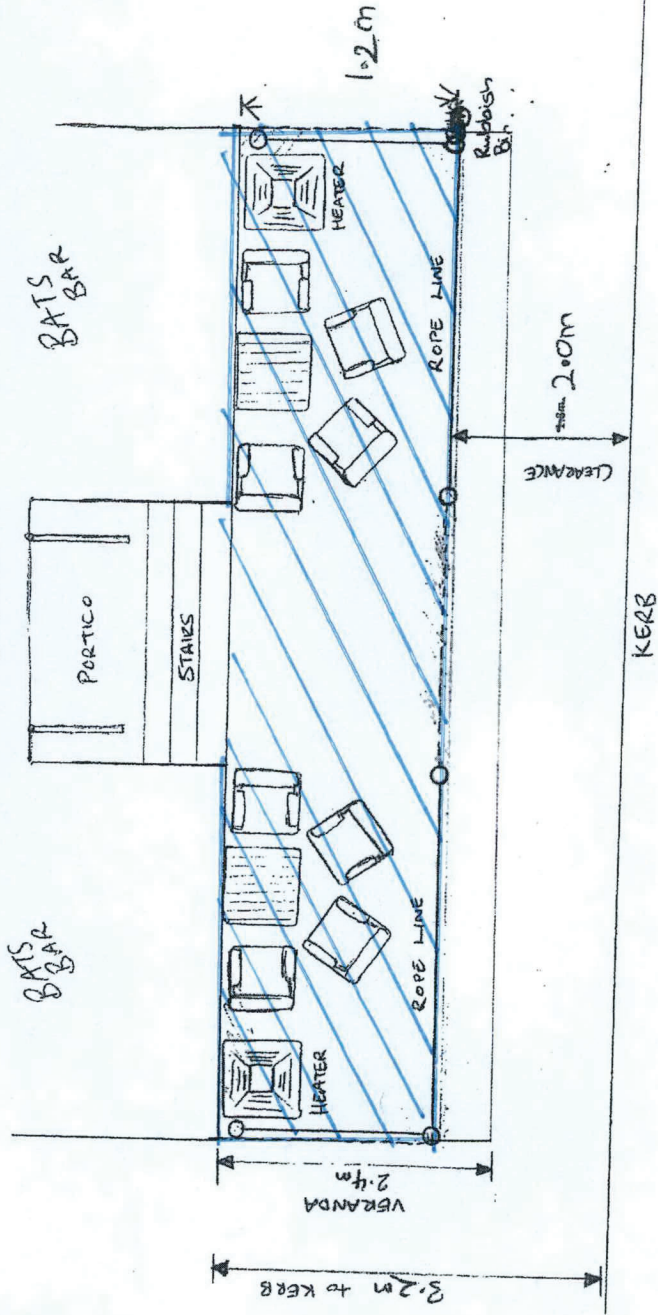

BATS THEATRE

PROPOSED OUTDOOR AREA. V2