

# VILLAGE AT THE PARK LIFECARE

## NEWTOWN, WELLINGTON

# Wellington City Council 6 July 2021

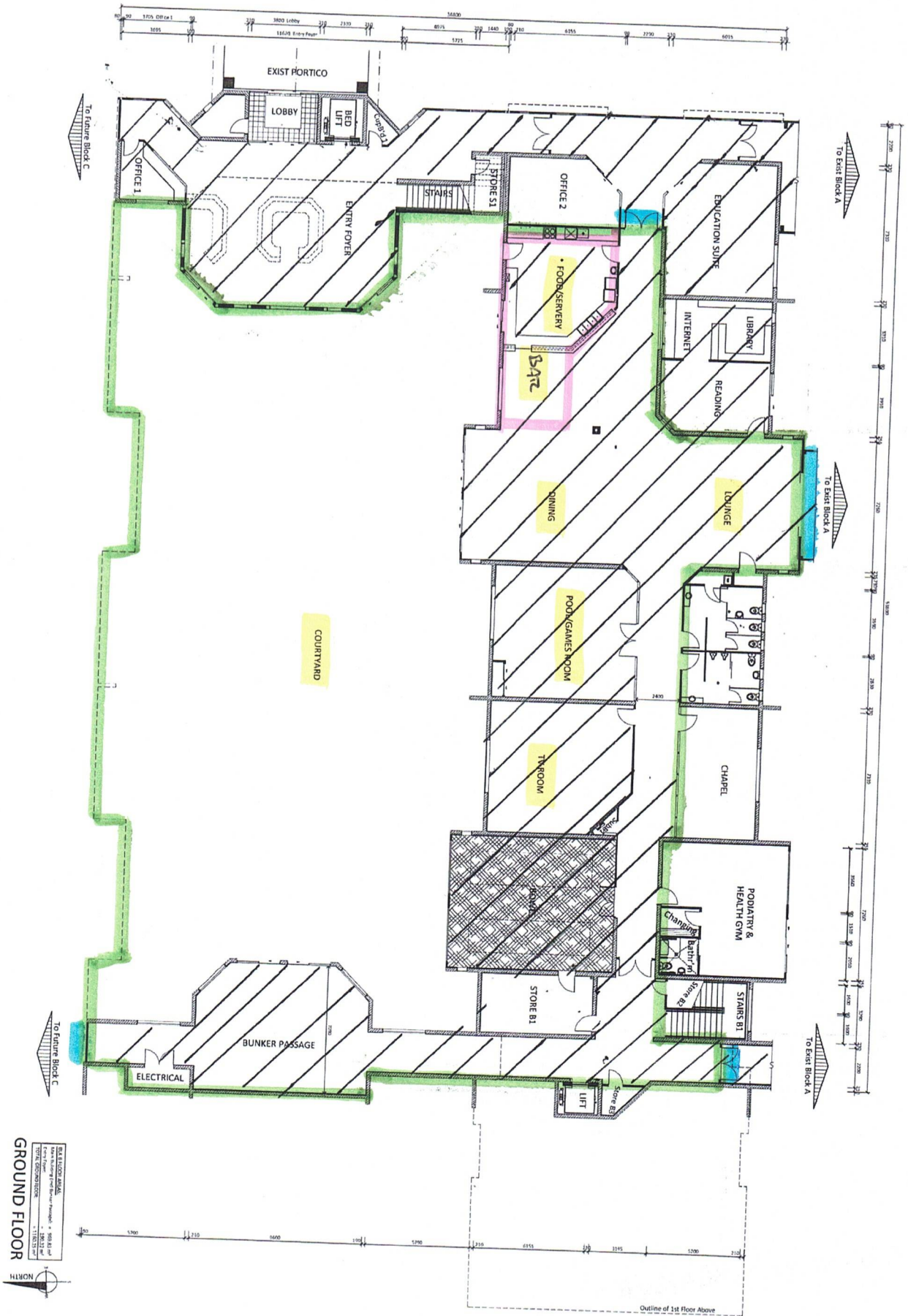

**GROUND FLOOR**

SCALE FLOOR AREA  
 1:1000  
 1:1000  
 1:1000  
 1:1000

**GROUND FLOOR PLAN**

Scale 1:100 - A1 Original

DATE: 11/01/2021

DESIGNER: C. LARSEN

CHECKER: C. LARSEN

DATE: 11/01/2021

PROJECT: PN-0627

**PROPERTY DESIGN LIMITED**  
 CONSULTING SERVICE  
 134A RANGITIKEI HIGHWAY  
 HANGARUA  
 WELLINGTON 6110  
 PHONE: 04 473 3700  
 FAX: 04 473 3884  
 EMAIL: info@propertydesign.co.nz

**BLOCK B CARE FACILITY VILLAGE @ THE PARK**  
 RINTOUL STREET, WELLINGTON