

4.1 Housing Accord Implementation and Adoption of Special Housing Areas - Attachment 1 - Aerial_SHA_Maps.pdf

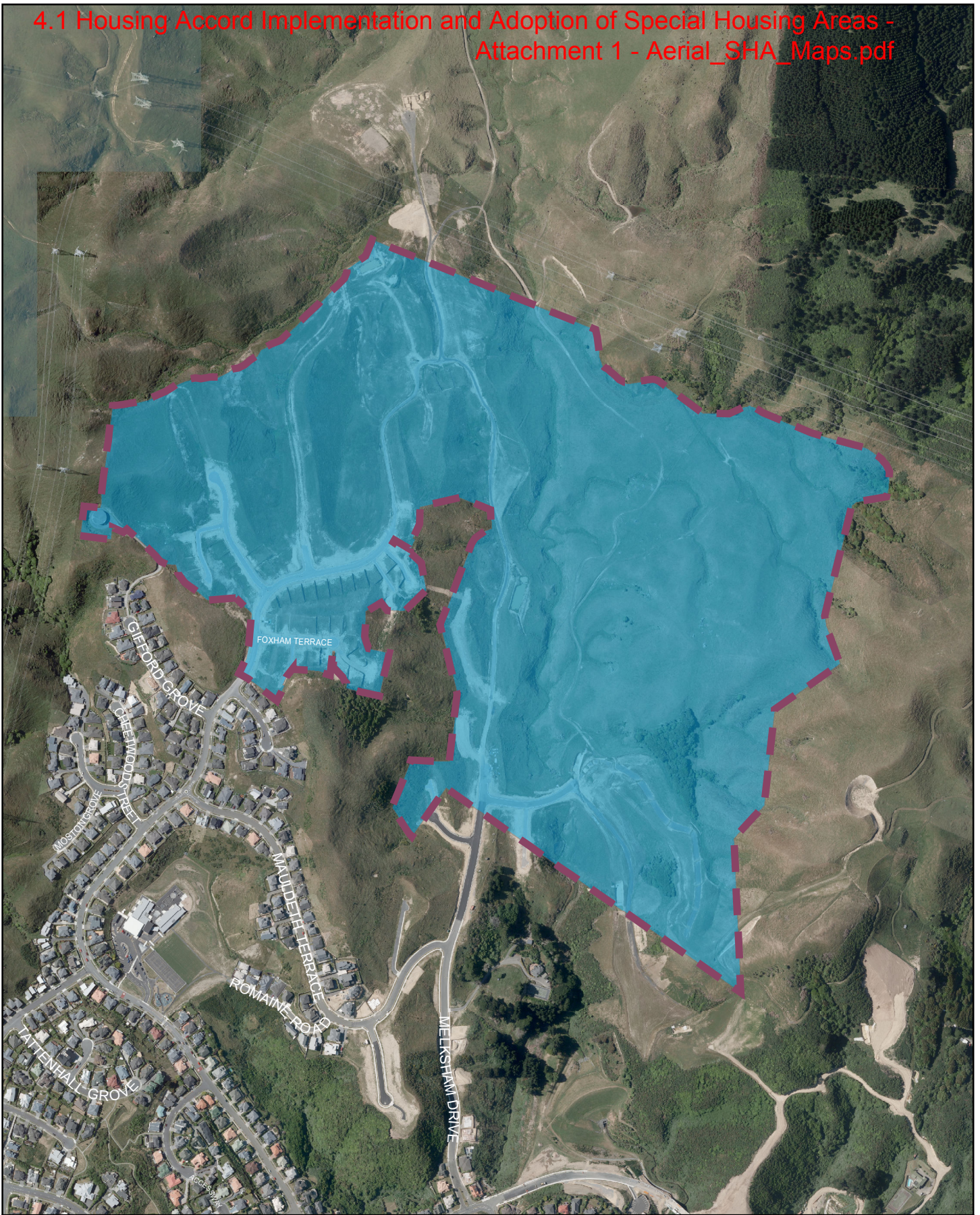

 Special Housing Area

1:7,500

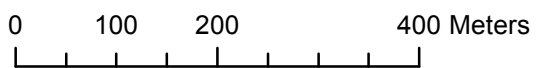

Lower Stebbings Special Housing Area

Property boundaries, 20m Contours, road names, rail line, address & title points sourced from Land Information NZ. Crown Copyright reserved. Property boundaries accuracy: +/-1m in urban areas, +/-30m in rural areas. Census data sourced from Statistics NZ. Postcodes sourced from NZ Post. Assets, contours, water and drainage information shown is approximate and must not be used for detailed engineering design. Other data has been compiled from a variety of sources and its accuracy may vary, but is generally +/- 1m.

MAP PRODUCED BY:
Wellington City Council
101 Wakefield Street
WELLINGTON, NZ

ORIGINAL MAP SIZE: A4
AUTHOR: stocke3n
DATE: 15/08/2014
REFERENCE:



Filepath: L:\DistrictPlan GIS\Housing Accord\Specific Potential Housing Accord Areas v11.mxd

4.1 Housing Accord Implementation and Adoption of Special Housing Areas - Attachment 1 - Aerial_SHA_Maps.pdf

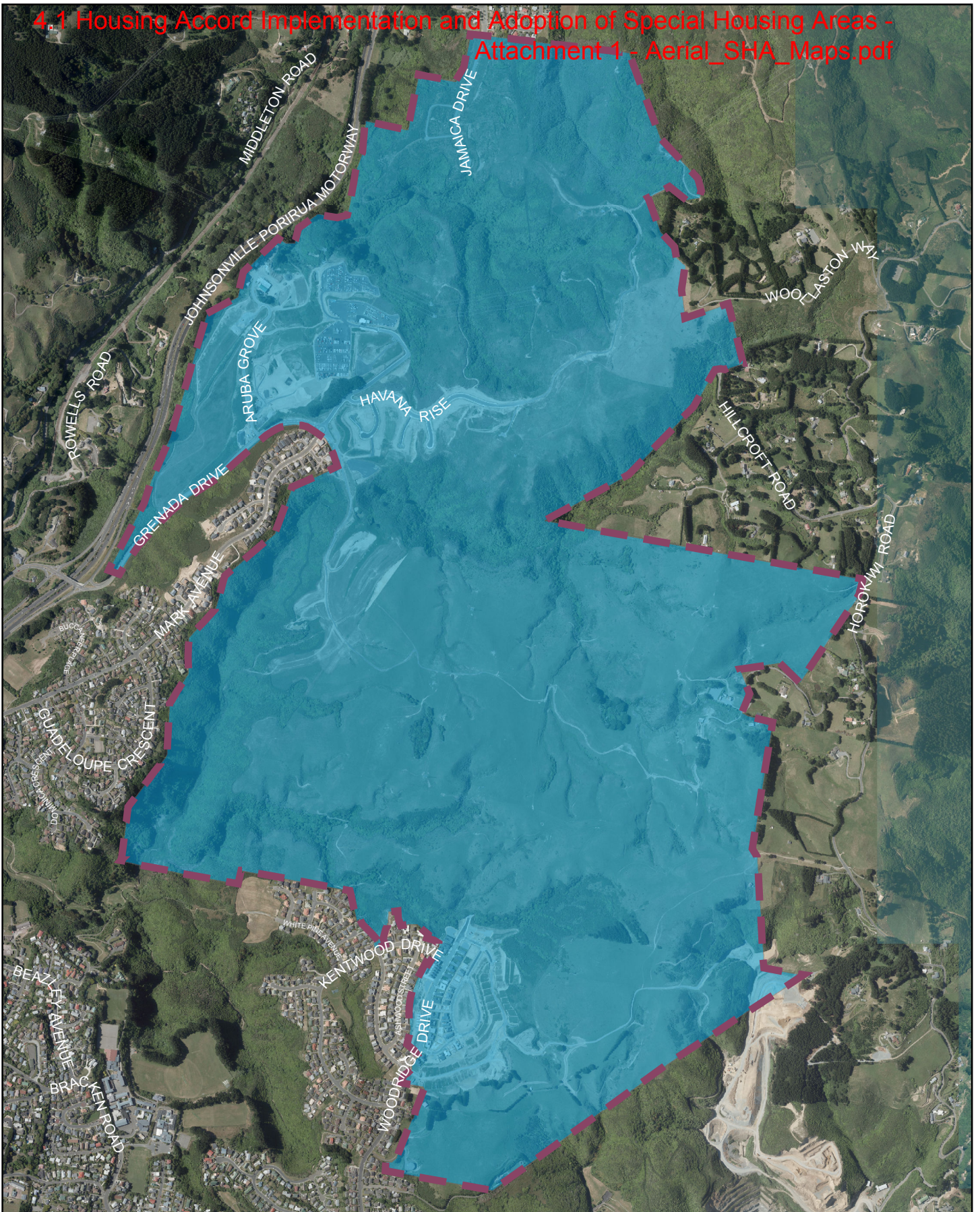

 Special Housing Area

1:15,000

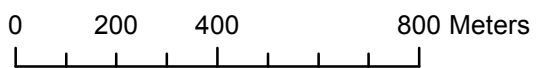

Lincolnshire - Woodridge
Special Housing Area

Property boundaries, 20m Contours, road names, rail line, address & title points sourced from Land Information NZ. Crown Copyright reserved. Property boundaries accuracy: +/-1m in urban areas, +/-30m in rural areas. Census data sourced from Statistics NZ. Postcodes sourced from NZ Post. Assets, contours, water and drainage information shown is approximate and must not be used for detailed engineering design. Other data has been compiled from a variety of sources and its accuracy may vary, but is generally +/- 1m.

MAP PRODUCED BY:
Wellington City Council
101 Wakefield Street
WELLINGTON, NZ

ORIGINAL MAP SIZE: A4
AUTHOR: stocke3n
DATE: 15/08/2014
REFERENCE:



Filepath: L:\DistrictPlan GIS\Housing Accord\Specific Potential\Housing Accord Areas v1.mxd

4.1 Housing Accord Implementation and Adoption of Special Housing Areas - Attachment 1 - Aerial_SHA_Maps.pdf

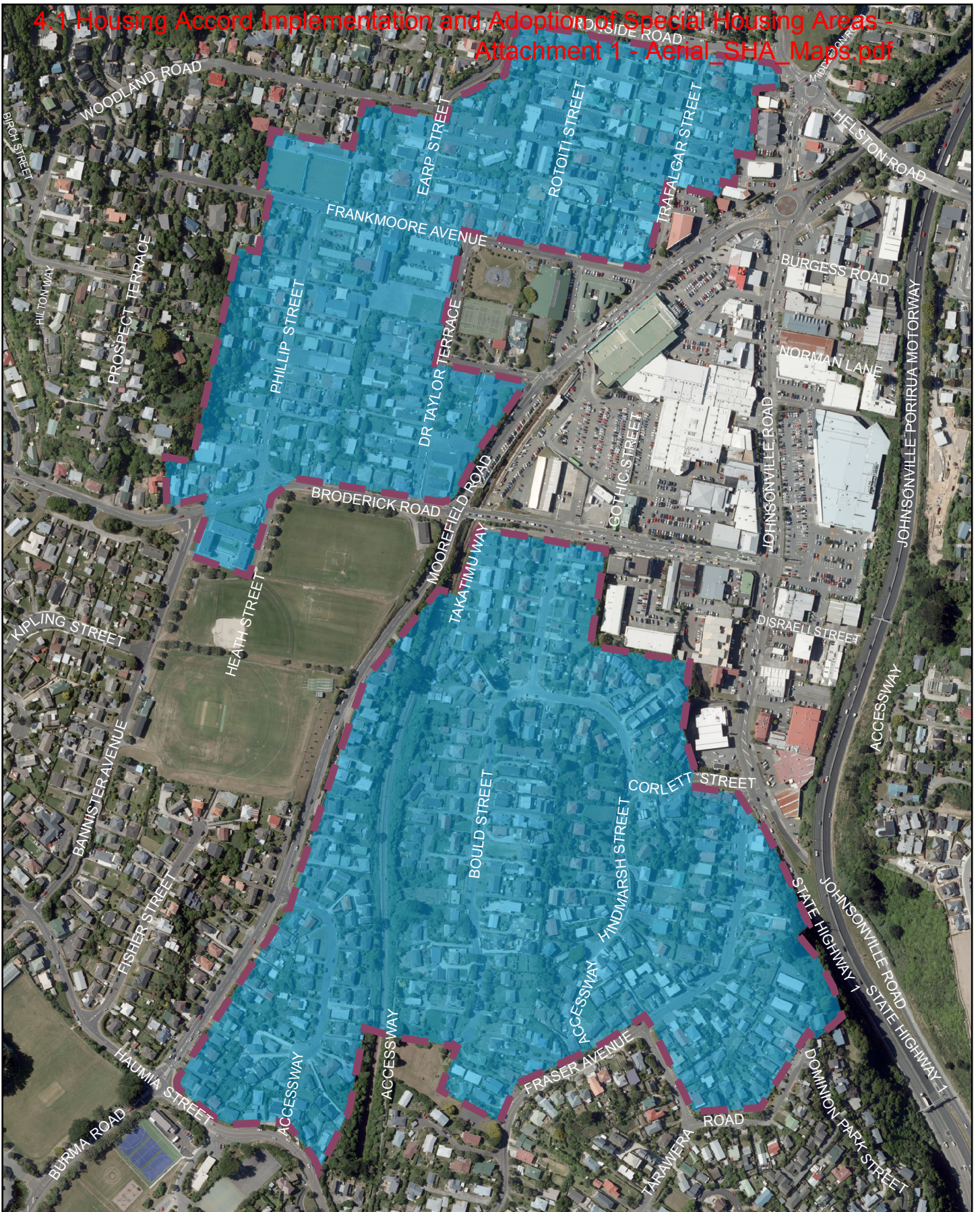

 Special Housing Area

1:5,000

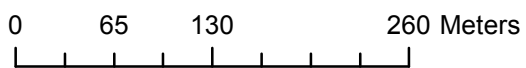

Johnsonville MDRA
Special Housing Area

Property boundaries, 20m Contours, road names, rail line, address & title points sourced from Land Information NZ. Crown Copyright reserved. Property boundaries accuracy: +/-1m in urban areas, +/-30m in rural areas. Census data sourced from Statistics NZ. Postcodes sourced from NZ Post. Assets, contours, water and drainage information shown is approximate and must not be used for detailed engineering design. Other data has been compiled from a variety of sources and its accuracy may vary, but is generally +/- 1m.

MAP PRODUCED BY:
Wellington City Council
101 Wakefield Street
WELLINGTON, NZ

ORIGINAL MAP SIZE: A4
AUTHOR: stocke3n
DATE: 15/08/2014
REFERENCE:



4.1 Housing Accord Implementation and Adoption of Special Housing Areas - Attachment 1 - Aerial_SHA_Maps.pdf



 Special Housing Area

1:5,000



Central Area North Special Housing Area

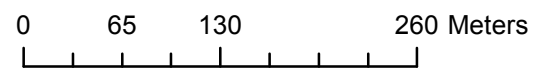

Property boundaries, 20m Contours, road names, rail line, address & title points sourced from Land Information NZ. Crown Copyright reserved. Property boundaries accuracy: +/-1m in urban areas, +/-30m in rural areas. Census data sourced from Statistics NZ. Postcodes sourced from NZ Post. Assets, contours, water and drainage information shown is approximate and must not be used for detailed engineering design. Other data has been compiled from a variety of sources and its accuracy may vary, but is generally +/- 1m.

MAP PRODUCED BY:
Wellington City Council
101 Wakefield Street
WELLINGTON, NZ

ORIGINAL MAP SIZE: A4
AUTHOR: stocke3n
DATE: 15/08/2014
REFERENCE:



Filepath: L:\DistrictPlan @SHousing Accord\Specific Potential Housing Accord Areas v1.mxd

4.1 Housing Accord Implementation and Adoption of Special Housing Areas - Attachment 1 - Aerial_SHA_Maps.pdf

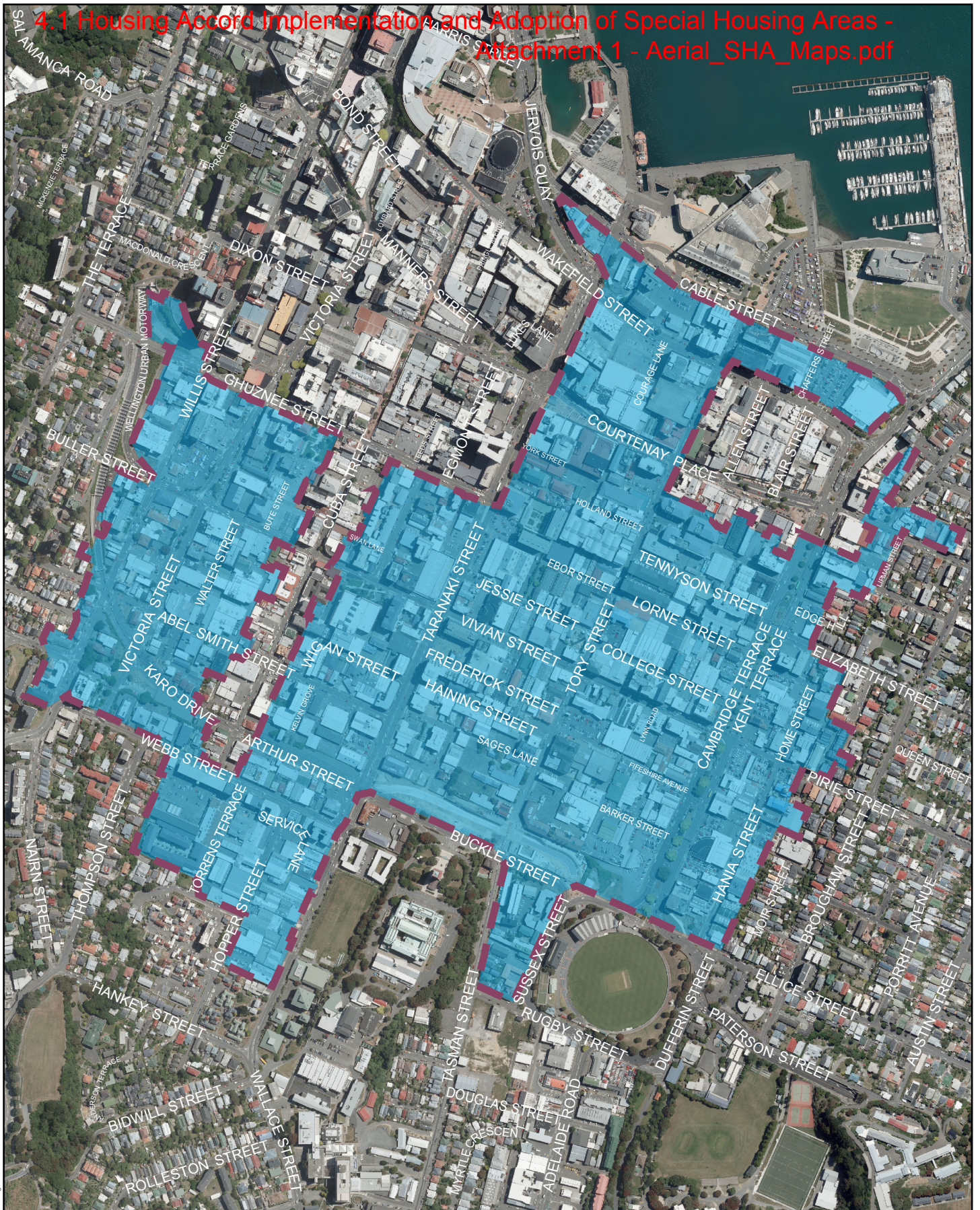

 Special Housing Area

1:7,500 

Central Area South Special Housing Area

0 100 200 400 Meters



Property boundaries, 20m Contours, road names, rail line, address & title points sourced from Land Information NZ. Crown Copyright reserved. Property boundaries accuracy: +/-1m in urban areas, +/-30m in rural areas. Census data sourced from Statistics NZ. Postcodes sourced from NZ Post. Assets, contours, water and drainage information shown is approximate and must not be used for detailed engineering design. Other data has been compiled from a variety of sources and its accuracy may vary, but is generally +/- 1m.

MAP PRODUCED BY:
Wellington City Council
101 Wakefield Street
WELLINGTON, NZ

ORIGINAL MAP SIZE: A4
AUTHOR: stocke3n
DATE: 15/08/2014
REFERENCE:



4.1 Housing Accord Implementation and Adoption of Special Housing Areas - Attachment 1 - Aerial_SHA_Maps.pdf



 Special Housing Area

1:2,000



Arlington Apartments
Special Housing Area



Property boundaries, 20m Contours, road names, rail line, address & title points sourced from Land Information NZ. Crown Copyright reserved. Property boundaries accuracy: +/-12m in urban areas, +/-30m in rural areas. Census data sourced from Statistics NZ. Postcodes sourced from NZ Post. Assets, contours, water and drainage information shown is approximate and must not be used for detailed engineering design. Other data has been compiled from a variety of sources and its accuracy may vary, but is generally +/- 1m.

MAP PRODUCED BY:
Wellington City Council
101 Wakefield Street
WELLINGTON, NZ

ORIGINAL MAP SIZE: A4
AUTHOR: stocke3n
DATE: 19/08/2014
REFERENCE:



Filepath: L:\Desktop\Plan_GIS\Housing Accord\Specific_Potential_Housing_Accord_Areas.vll.mxd

4.1 Housing Accord Implementation and Adoption of Special Housing Areas - Attachment 1 - Aerial_SHA_Maps.pdf

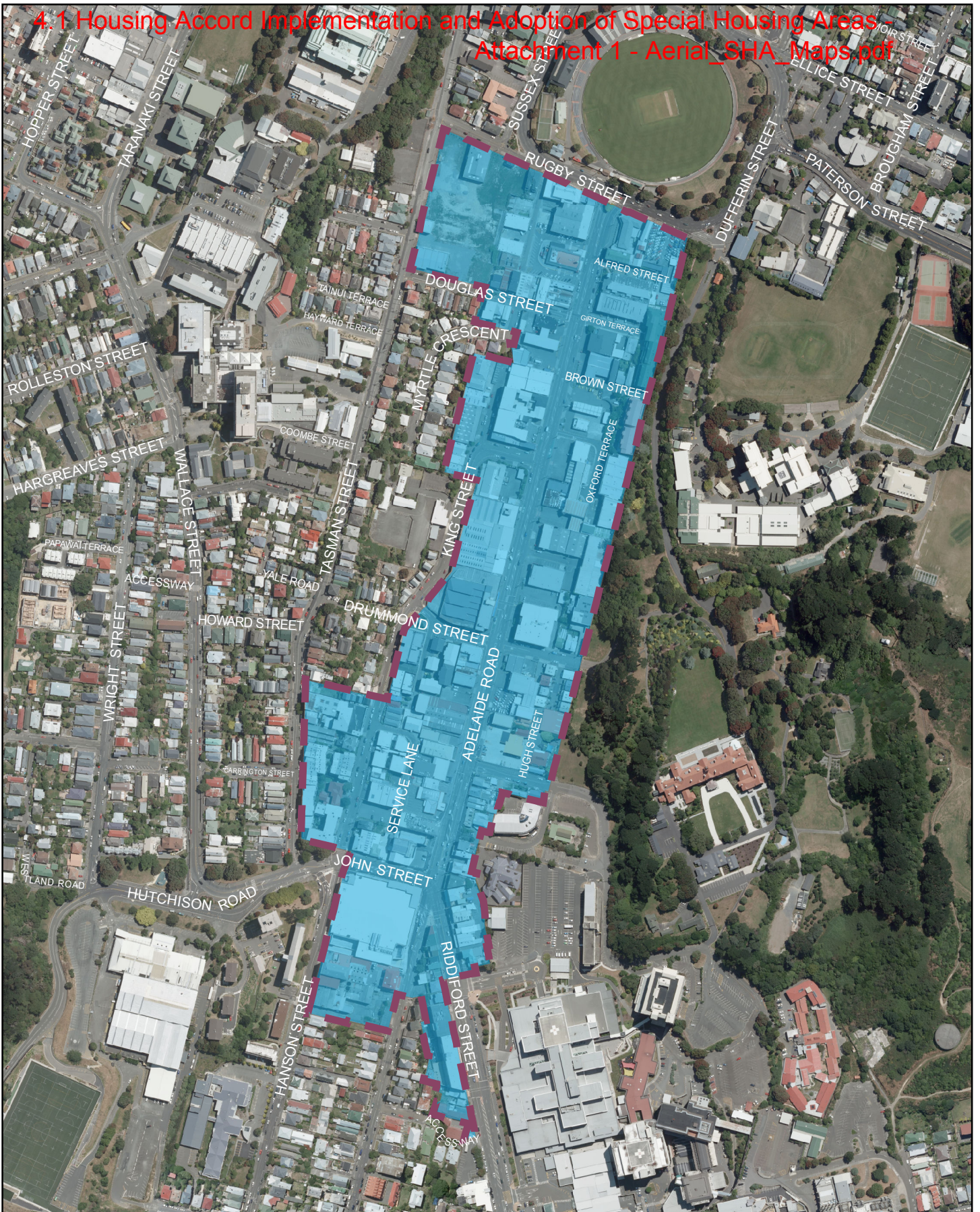

 Special Housing Area

1:5,000 

**Adelaide Road
Special Housing Area**

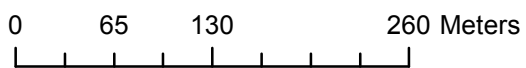

Property boundaries, 20m Contours, road names, rail line, address & title points sourced from Land Information NZ. Crown Copyright reserved. Property boundaries accuracy: +/-1m in urban areas, +/-30m in rural areas. Census data sourced from Statistics NZ. Postcodes sourced from NZ Post. Assets, contours, water and drainage information shown is approximate and must not be used for detailed engineering design. Other data has been compiled from a variety of sources and its accuracy may vary, but is generally +/- 1m.

MAP PRODUCED BY:
Wellington City Council
101 Wakefield Street
WELLINGTON, NZ

ORIGINAL MAP SIZE: A4
AUTHOR: stocke3n
DATE: 15/08/2014
REFERENCE:



4.1 Housing Accord Implementation and Adoption of Special Housing Areas - Attachment 1 - Aerial_SHA_Maps.pdf



 Special Housing Area

1:5,000



Kilbirnie MDRA Special Housing Area

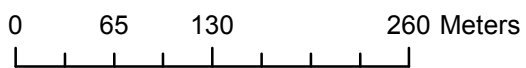

Property boundaries, 20m Contours, road names, rail line, address & title points sourced from Land Information NZ. Crown Copyright reserved. Property boundaries accuracy: +/-1m in urban areas, +/-30m in rural areas. Census data sourced from Statistics NZ. Postcodes sourced from NZ Post. Assets, contours, water and drainage information shown is approximate and must not be used for detailed engineering design. Other data has been compiled from a variety of sources and its accuracy may vary, but is generally +/- 1m.

MAP PRODUCED BY:
Wellington City Council
101 Wakefield Street
WELLINGTON, NZ

ORIGINAL MAP SIZE: A4
AUTHOR: stocke3n
DATE: 15/08/2014
REFERENCE:

