



TABLED INFORMATION RICHARD BURRELL REFERENCE C



NO	REVISION	BY	DATE
1	Final design		18.12.2013

APPROXIMATE VOLUME OF EARTHWORKS REQUIRED 15,000,000 m³ TO CREATE 110 HECTARES OF FLAT LAND



Level 6 - 8 Willis Street
PO Box 588 Wellington New Zealand
Phone (04) 472-2265 Fax (04) 472-2372
Email: surveys@spencerholmes.co.nz

CLIENT
BUILDING SOLUTIONS

PROJECT
HUNTERS HILL AIRPORT

DRAWING TITLE
FEASIBILITY STUDY

DESIGN CONSULTANT

Copyright of this drawing is vested in Spencer Holmes Ltd. The Contractor shall verify all dimensions on site. No specific responsibility for the client and a standard liability for the client's use will accept no liability for any consequences arising out of the use of this plan, or the information therein, whether in hard copy or electronic format.

D DATE: 12-12-2013
D DRAWN: HJM
D CHECKED: HJM
D DATE: 12-12-2013

SCALE
1 : 5000

DRAWING NUMBER
S13-0756-02

REV
A1

REV
B

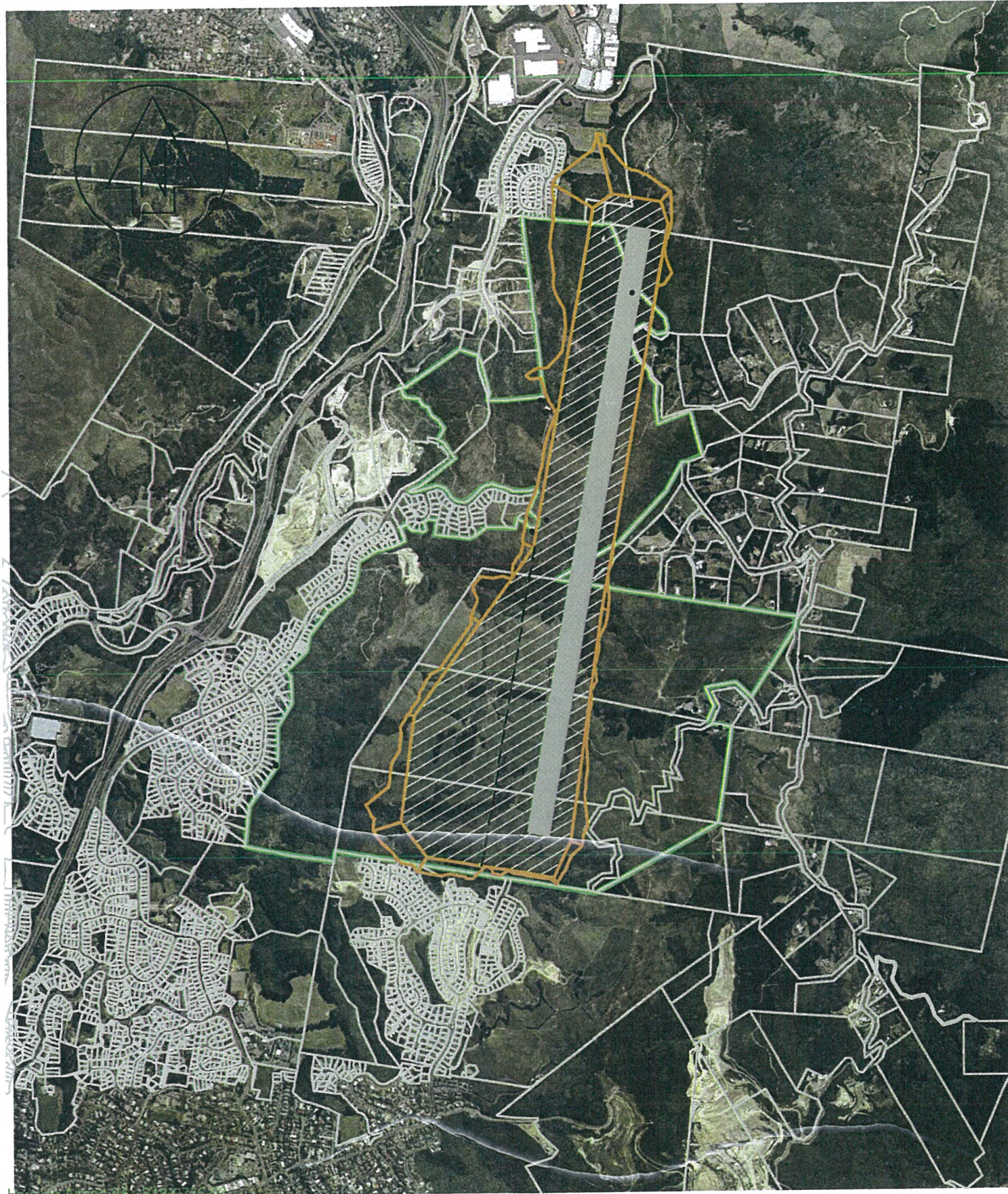

Disclaimer
Property boundaries, 20m contours, road names, rail line, address & site points sourced from Land Information NZ. Crown Copyright reserved.
Property boundaries accuracy:
- 1m in urban areas
- 20m in rural areas

Census data - Statistics NZ
Postcodes - NZ Post
As-built, contours, water and drainage information shown is approximate and must not be used for detailed engineering design.

Other data has been compiled from a variety of sources and its accuracy may vary, but is generally ± 1m.

Absolutely POSITIVELY
We Never say Never
Wellington City Council

Scale 1:10000

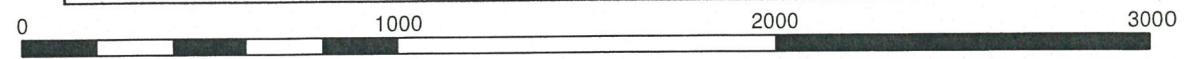

Spencer Holmes Ltd
Level 6 - 8 Willis Street Ph (04) 472 2261
PO Box 588 Fax (04) 471 2372
Wellington NZ survey@spencerholmes.co.nz

CAUTION - The information shown on this plan has been prepared under specific instruction from the client and is intended solely for the clients use. The information is valid as at the date of survey. Spencer Holmes Ltd will accept no liability for any consequence arising out of the use of this plan, or the information thereon whether in hard copy or electronic format, by any other party for any purpose whatsoever.

AIRPORT
FEASIBILITY STUDY - COMPARISON WITH WELLINGTON AIRPORT

PREPARED FOR BUILDING SOLUTIONS

DRAWN	HLM
DATE	12-12-2013
SCALE	1 : 20,000
DRAWING NUMBER	S13-0756-03
REV	A

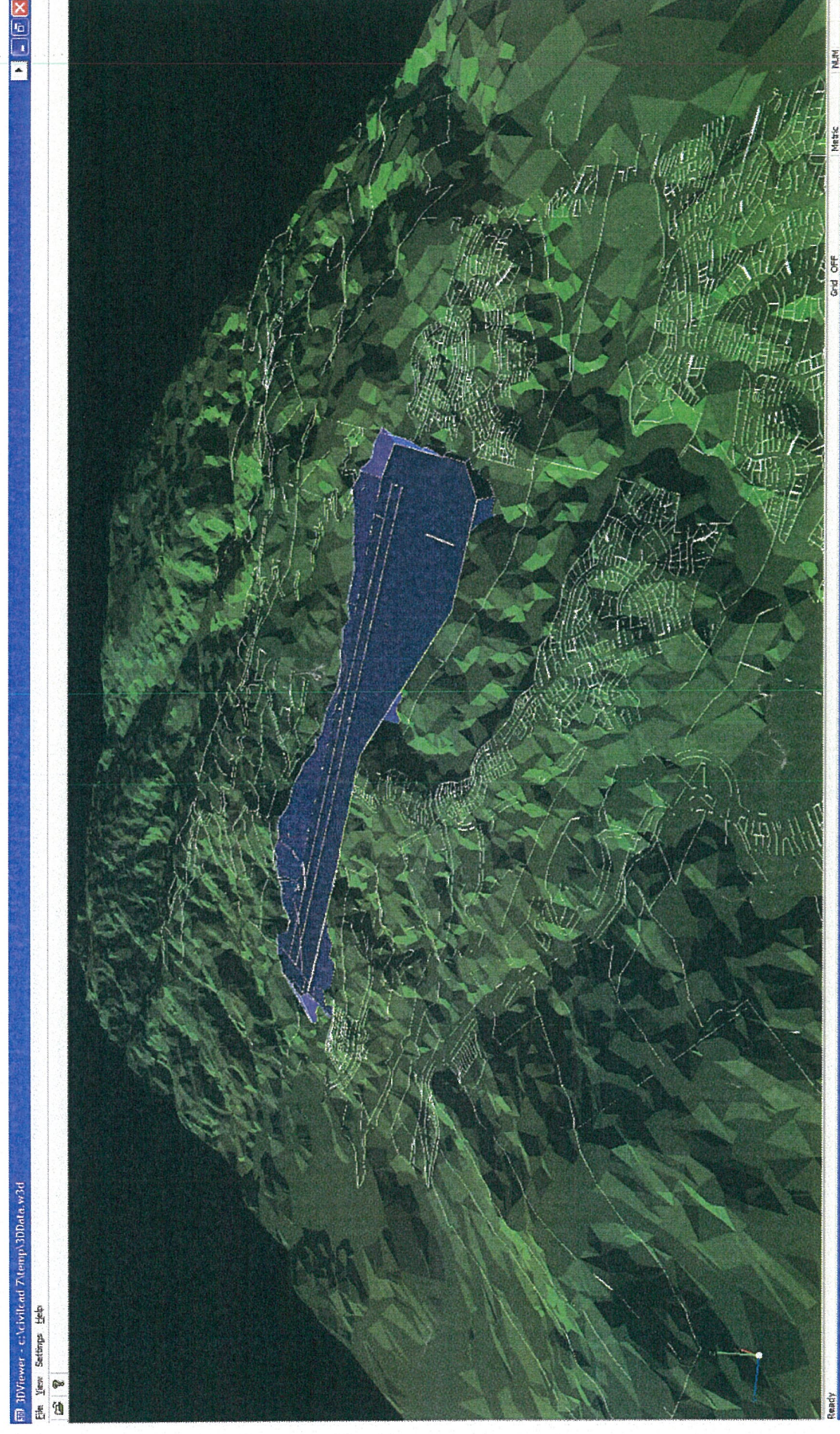
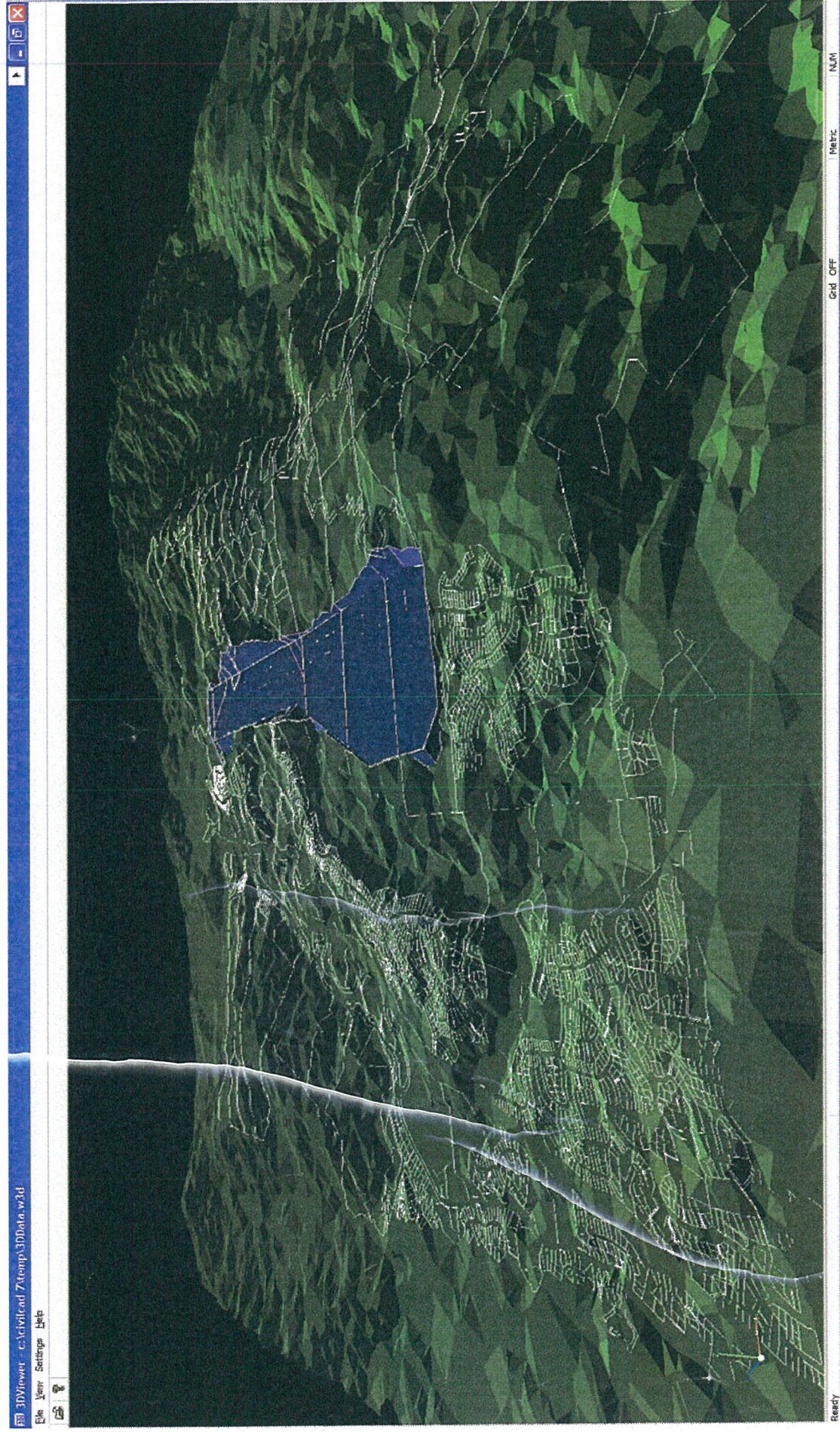

Spencer Holmes Ltd
Level 6 - 8 Willis Street
PO Box 588
Wellington NZ
Ph (04) 472 2261
Fax (04) 471 2372
survey@spencerholmes.co.nz

CAUTION - The information shown on this plan has been prepared under specific instruction from the client and is intended solely for the clients use. The information is valid as at the date of survey. Spencer Holmes Ltd will accept no liability for any consequences arising out of the use of this plan, or the information thereon whether in hard copy or electronic format, by any other party for any purpose whatsoever.

AIRPORT FEASIBILITY STUDY

PREPARED FOR BUILDING SOLUTIONS

CAD FILE Airport V6 - S13-0756-04

DATE 12-12-2013

SCALE NTS

DRAWING NUMBER
S13-0756-04

REV
A

TABLED INFORMATION RICHARD BURRELL REFERENCE C

		Quantity	Unit	Rate	Amount	Comments
Land	Land	120	ha	600,000	72,000,000	Assessed at 12 residential sites per ha at net return \$50k each
Siteworks	Site clearance	1,200,000	m2	5	6,000,000	
	Erosion and sediment control	1	Sum	2,000,000	2,000,000	Silt ponds and discharges
	Cut & Fill	15,000,000	m3	5	75,000,000	Calculated volume
	New hardfill to site	100,000	m3	20	2,000,000	
	Fencing	6,000	m	150	900,000	
	Runway concrete 500mm	120,000	m2	500	60,000,000	2400m by 50m
	Runway - taxi areas	150,000	m2	300	45,000,000	
	Asphalt	100,000	m2	75	7,500,000	Car parks etc
	Lighting Exterior Runway	1	Sum	2,000,000	2,000,000	
	Access roads	1	Sum	2,000,000	2,000,000	link with existing roading network
	Landscape	1	Sum	5,000,000	5,000,000	
Services	Telstra	1	Sum	200,000	200,000	
	Telecom	1	Sum	200,000	200,000	
	Gas	1	Sum	200,000	200,000	
	Fuel Farm	1	sum	4,000,000	4,000,000	
	New Power United	1	Sum	500,000	500,000	
	UPS Generators	1	Sum	5,000,000	5,000,000	
	Water	1	Sum	500,000	500,000	
	Navigational equipment	1	Sum	10,000,000	10,000,000	unknown
	Sewer	3,000	m	200	600,000	
	Stormwater (new)	5,000	m	200	1,000,000	
	Structures	1	Sum	500,000	500,000	
					0	
Security		1	sum	10,000,000	10,000,000	
Build	Build cost	50,000	m2	5,000	250,000,000	New terminals and ancillary buildings
	Cargo & baggage handling equipment	1	Sum	15,000,000	15,000,000	
	Cargo / hanger buildings	10,000	m2	2,000	20,000,000	
Other	Transmission Lines move	1	Sum	2,000,000	2,000,000	
	Resourse Consent	1	Sum	5,000,000	5,000,000	Zone change will be required
	Sub-total				604,100,000	
	P&G Design Margin	15%			90,615,000	
	Contingency	10%			60,410,000	
	Total				755,125,000	
				Say	\$	755,000,000
	LESS VALUE OF CURRENT SITE				\$	250,000,000
						Wellington Airport Figure
	Final			Say	\$	500,000,000









TABLED INFORMATION RICHARD BURRELL REFERENCE C



