

Code: M1	Name: Caribbean Avenue reserve Grenada North	City Council site reference: 2204
Legal information:	Pt Sec 168 Porirua District and Pt Sec 41 Horokiwi Road District CT WN34C/629	
Description:	This is a 79.123ha reserve that extends from Grenada North to Horokiwi. This land was vested in the Council in 2000 (ex-Transpower block). It contains manuka-mahoe dominated forest with advanced regeneration, with some pasture, gorse and tauhinu. In the future, this reserve will be important for forest connectivity including seed distribution.	
Current uses:	A commercial War Games company operates here. There is a dual use track through the reserve to Horokiwi Road (near Belmont Regional Park entrance). Transpower has power pylons on the reserve.	
Future developments	The Northern Reserves Management Plan recommends - a landscape development plan gets prepared. - that recreation activities be contained to areas that have low ecological values.	
Classification recommendations:	Scenic Reserve B , due to the 1) ecological values – advanced regenerating bush, size and future importance in ecological connectivity and 2) landscape values – vegetated backdrop to Grenada North. There are minor recreation and utility values.	

Code: M2	Name: Belmont reserve Horokiwi	City Council site reference: 1774
Legal information:	Lot 7 DP 49151 CT WN26B/975	
Description:	This is a 3.1353ha parcel of land between Caribbean Avenue Reserve (Site 2204) and Horokiwi Road. This reserve is near a large block that is leased to Greater Wellington to manage as part of Belmont Regional Park (on other side of Horokiwi Road). Regenerating native shrubland. This land was vested in the Council in 1978.	
Current uses:	The track from Caribbean Avenue to Horokiwi Road goes through this reserve.	
Classification recommendations:	Scenic Reserve B , due to the 1) ecological values – regenerating bush and 2) landscape values – vegetated backdrop to Grenada North (connects to Caribbean Avenue Reserve) and good views of valley including Tawa and Porirua. There are minor recreation values.	



Code: N1	Name: Woodman Drive Extension reserve Tawa	City Council site reference: 2214
Legal information:	Lot 1 DP 80235 CT WN47A/14	
Description:	This 2.1425ha block is a steep face above the Tawa College Sports fields and below the Woodburn Drive subdivision. Gorse dominated scrub with occasional mahoe emerging. This land was vested in the Council in 1996.	
Classification recommendations:	Scenic Reserve B , due to the 1) ecological values – regenerating bush and 2) landscape values – visible from SH1 Motorway, Tawa and Greenacres..	

Code: O1	Name: Handly Grove reserve Churton Park	City Council site reference: 2537
Legal information:	Lot 401 DP 311748 CT 46395	
Description:	This is a steep face (0.8699ha) with Mahoe dominated secondary forest that is adjacent to Sedgley Grove reserve (Site 2591). This land was vested in the Council in 2002.	
Classification recommendations:	Scenic Reserve B , due to the 1) ecological values – regenerating forest and 2) landscape values – hillside behind recent Churton Park subdivision..	

Code: O2	Name: Sedgley Grove reserve Johnsonville	City Council site reference: 2591
Legal information:	Lot 1 DP 360298 CT 245139	
Description:	This is a steep face (0.3116ha) with Mahoe dominated secondary forest that is adjacent to Handly Grove reserve (Site 2537). This land was vested in the Council in 2005.	
Classification recommendations:	Scenic Reserve B , due to the 1) ecological values – regenerating forest and 2) landscape values – hillside behind recent Churton Park subdivision.	

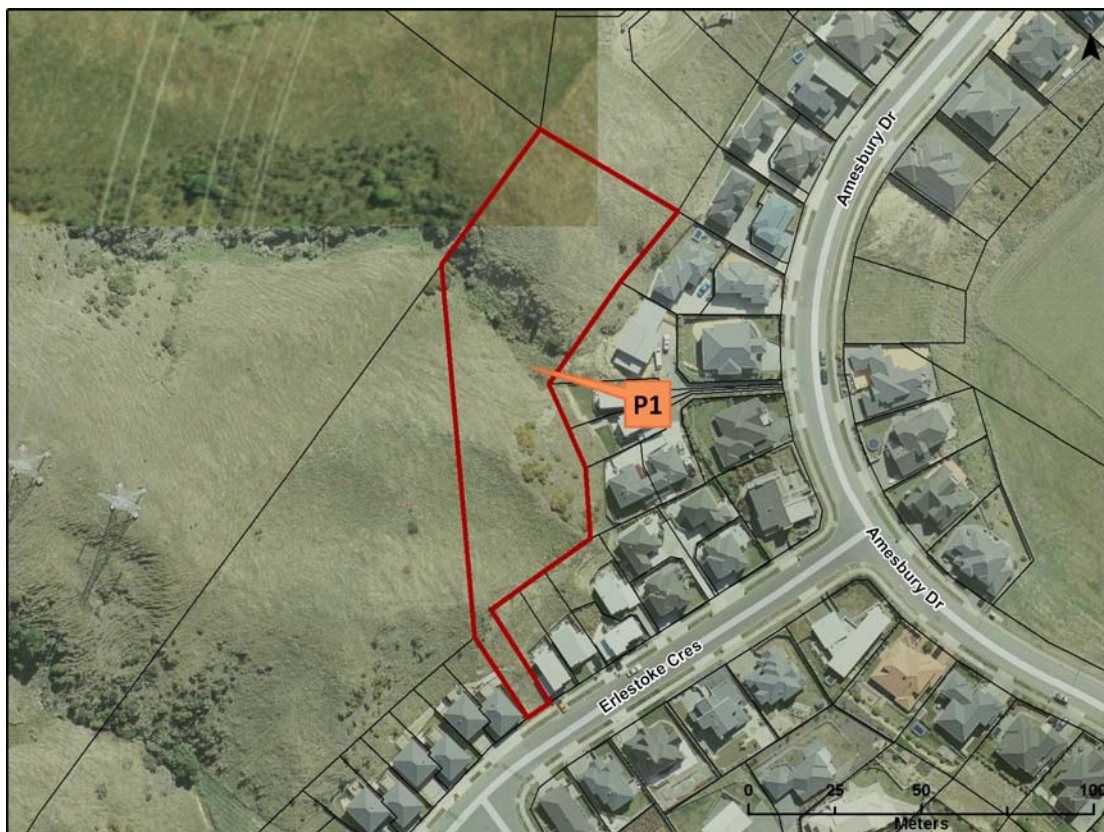

Code: P1	Name: Erlestoke Crescent reserve Churton Park	City Council site reference: 2506
Legal information:	Lot 200 DP 314946 CT 58953	
Description:	Steep face of former farmland and gully that connects to the Outer Green Belt (0.5219ha). This land was vested in the Council in 2003.	
Classification recommendations:	Scenic Reserve B , due to the landscape values – adjacent to Outer Green Belt (Scenic Reserve) behind Churton Park.	



Code: Q1	Name: 79 Kentwood Drive reserve Woodridge	City Council site reference: 3232
Legal information:	Lot 3 DP 385115 CT 341008	
Description:	Gully of mahoe dominated bush with a grassed area near the street (0.902ha). This land was vested in the Council in 2008.	
Classification recommendations:	Scenic Reserve B , due to the 1) ecological values – regenerating bush and 2) landscape values – visible from surrounding houses and Grenada Village.	

Code: Q2	Name: Woodridge reserve Woodridge	City Council site reference: 2349
Legal information:	Lot 2 DP 84214 CT WN51B/932	
Description:	2.2677ha of mahoe dominated bush adjacent to Seton Nossiter Park. This land was vested in the Council in 1997.	
Current uses:	Link track at one end of reserve	
Classification recommendations:	Scenic Reserve B , due to the 1) ecological values – regenerating bush and 2) landscape values – visible from surrounding houses and reserve is a component of forested valley which can be seen from SH1 motorway.	

Code: R1	Name: White Pine Avenue reserve Woodridge	City Council site reference: 3231
Legal information:	Lot 1 DP 385115 CT 341006	
Description:	Regenerating bush with some primary forest including tawa, rewarewa with pukatea, kahikatea and matai. Grassed area near street. Close to Seton Nossiter Park and Kentwood Drive reserves. This land was vested in the Council in 2008. (0.7715ha)	
Classification recommendations:	Scenic Reserve B , due to the 1) ecological values – including forest remnant & 2) landscape values – visible from houses on other side of valley.	

Code: S1, S2, S3, S4	Name: Gilbert Bush reserve Newlands	City Council site reference: 687
Legal information:	Lot 1 DP 58085 CT WN32C/828 (S1) Pt Lot 1 DP 34856 CT WN32A/476 (S2) Lot 1 DP 74154 CT WN39C/530 (S3) Lot 12 DP 45301 CT WN32C/827 (S4)	
Description:	This is a large gully of advanced secondary growth, and some primary forest of tawa, hinau, rewarewa, kohekohe on the harbour escarpment (15.446ha). This land was vested in the Council in 1992. This reserve provides important ecological connectivity with reserves along the Harbour Escarpment and towards Belmont Regional Park, Seton Nossiter Park and Belmont Gully	
Current uses:	Walking tracks from Ladbrooke Drive to Fernhaven Grove and Bayswater Place	
Classification recommendations:	Scenic Reserve B , due to the 1) ecological values – including forest remnant, size, ecological connectivity and Harbour Escarpment vegetation and 2) landscape values – visible from surrounding houses and component of the escarpment which is visible around Wellington Harbour Minor recreation values	



S1

S2

S3

S4

Woodridge Dr
Glenwood Gr
Horokiwi Rd West
Ladbrooke Dr
Bayswater Pl
Baylands Dr
Somes Cres
Cheyne Walk
Sunhaven Dr
Fernhaven Gr
Dress Circle
Tamworth Cres
Bennett Gr
0 25 50 100 Meters



Code: T1, T2	Name: Dunganven Road reserve Newlands	City Council site reference: 2376, 2373
Legal information:	Lot 20 DP 89841 CT WN56D/931 (T1) Lot 19 DP 89841 CT WN56D/930 (T2)	
Description:	Wind sculpted dense mahoe canopy with rangiora and mapou – typical of harbour escarpment secondary vegetation (total = 2.047ha). This land was vested in the Council in 2000.	
Classification recommendations:	Scenic Reserve B , due to the 1) ecological values – regenerating Harbour Escarpment vegetation and 2) landscape values – visible from surrounding houses and component of the escarpment which is visible around Wellington Harbour.	

Code: U1	Name: Tamworth Crescent reserve Newlands	City Council site reference: 3132
Legal information:	Lot 68 DP 340021 CT 164452	
Description:	Wind sculpted dense mahoe canopy with rangiora and mapou – typical of harbour escarpment secondary vegetation (0.6027ha). This land was vested in the Council in 2007.	
Classification recommendations:	Scenic Reserve B , due to the 1) ecological values – regenerating Harbour Escarpment vegetation and 2) landscape values – component of the escarpment which is visible around Wellington Harbour	

Code: U2	Name: Cromwell Point reserve Newlands	City Council site reference:
Legal information:	Lot 66 DP 397825 CT 390597	
Description:	Regenerating bush on a steep bank (0.2987ha). This land was vested in the Council in 2008.	
Classification recommendations:	Scenic Reserve B , due to the 1) ecological values – including regenerating bush and 2) landscape values – visible from surrounding houses.	

Declaration of reserves under Reserves Act Section 14

The following table outlines the sites which are currently not designated as reserve and the recommended classification. Maps showing the areas in the table are attached in Appendix ...

Site Name	Map Reference	WCC Site	Land Area	Legal Description	CT Reference	Recommended Classification
Caribbean Avenue reserve	M1	2204	79.123ha	Pt Sec 168 Porirua District and Pt Sec 41 Horokiwi Road District	WN34C/629	Scenic B
Belmont reserve	M2	1774	3.1353ha	Lot 7 DP 49151	WN26B/975	Scenic B
Woodman Drive Extension reserve	N1	2214	2.1425ha	Lot 1 DP 80235	WN47A/14	Scenic B
Handly Grove reserve	O1	2537	0.8699ha	Lot 401 DP 311748	46395	Scenic B
Sedgley Grove reserve	O2	2591	0.3116ha	Lot 1 DP 360298	245139	Scenic B
Erlestoke Crescent reserve	P1	2506	0.5219ha	Lot 200 DP 314946	58953	Scenic B
79 Kentwood Drive reserve	Q1	3232	0.902ha	Lot 3 DP 385115	341008	Scenic B
Woodridge reserve	Q2	2349	2.2677ha	Lot 2 DP 84214	WN51B/932	Scenic B
White Pine Avenue reserve	R1	3231	0.7715ha	Lot 1 DP 385115	341006	Scenic B
Gilberd Bush reserve	S1	687	2.1005ha	Lot 1 DP 58085	WN32C/828	Scenic B
Gilberd Bush reserve	S2	687	8.052ha	Pt Lot 1 DP 34856	WN32A/476	Scenic B
Gilberd Bush reserve	S3	687	4.866ha	Lot 1 DP 74154	WN39C/530	Scenic B
Gilberd Bush reserve	S4	687	0.4275ha	Lot 12 DP 45301	WN32C/827	Scenic B
Dungarven Road reserve	T1	2376	0.339ha	Lot 20 DP 89841	WN56D/931	Scenic B
Dungarven Road reserve	T2	2373	1.708ha	Lot 19 DP 89841	WN56D/930	Scenic B
Tamworth Crescent reserve	U1	3132	0.6027ha	Lot 68 DP 340021	164452	Scenic B
Cromwell Point reserve	U2	NA	0.2987ha	Lot 66 DP 397825	390597	Scenic B