



BURMA ROAD

MALDIVE STREET

# Maldive St - Khandallah - TR (33 - 13) Proposed NSAAT

MAP PRODUCED BY:  
Wellington City Council  
101 Waterloo Street  
WELLINGTON, NZ

ORIGINAL MAP SIZE: A3  
DATE: 28/08/2013  
AUTHOR: 800421  
REFERENCE:



**Absolutely**  
**POSITIVELY**  
We Rise as One  
Wellington  
Wellington City Council



**Rimu Street [Tawa]**  
 Proposed No Stopping During School Terms TR43-13

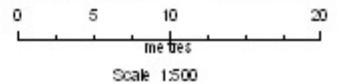

Property boundaries, 20m contours, road names, rail line, address & title points sourced from Land Information NZ. Crown Copyright reserved. Property boundaries accuracy: +/-1m in urban areas, +/-30m in rural areas. Contour data sourced from Statistics NZ. Postcodes sourced from NZ Post. Assets, contours, water and drainage information shown is approximate and must not be used for detailed engineering design. Other data has been compiled from a variety of sources and its accuracy may vary, but is generally +/- 1m.

MAP PRODUCED BY:  
 Wellington City Council  
 101 Wakefield Street  
 WELLINGTON, NZ

ORIGINAL MAP SIZE: A4  
 AUTHOR: agate2c  
 DATE: 20/06/2013  
 REFERENCE:



Copyright: Licensed under Creative Commons Attribution-NonCommercial-ShareAlike 4.0 International License. All rights reserved. Wellington City Council. 2013/06/20 10:00:00 AM



Proposed reconfirmation  
● of bus stops  
on Nevay Road.

**NEVAY ROAD, MIRAMAR**  
**PROPOSED TRAFFIC RESOLUTION (TR45-13)**

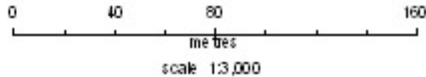

Property boundaries, 20m Contours, road names, rail line, address & title points sourced from Land Information NZ. Crown Copyright reserved. Property boundaries accuracy: ±1m in urban areas, ±30m in rural areas. Census data sourced from Statistics NZ. Postcodes sourced from NZ Post.  
Assets, contours, water and drainage information shown is approximate and must not be used for detailed engineering design.  
Other data has been compiled from a variety of sources and its accuracy may vary, but is generally ±1-5m.

MAP PRODUCED BY:  
Wellington City Council  
101 Wakefield Street  
WELLINGTON, NZ

ORIGINAL MAP SIZE: A4  
AUTHOR: jees2g  
DATE: 29/07/2013  
REFERENCE:



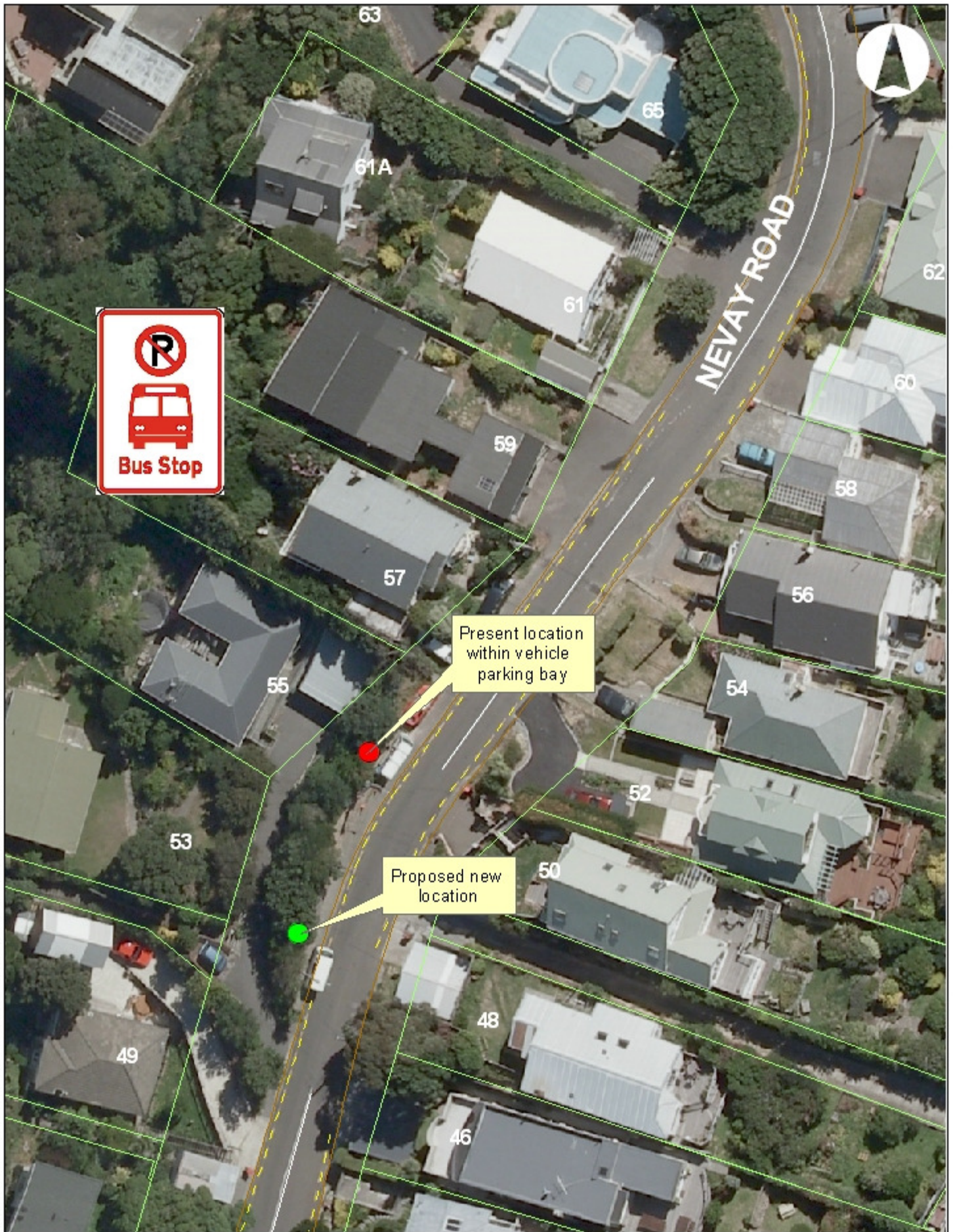

**NEVAY ROAD, MIRAMAR**  
**PROPOSED TRAFFIC RESOLUTION (TR45-13)**

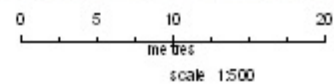

Property boundaries, 20m contours, road names, rail line, address & title points sourced from Land Information NZ. Crown Copyright reserved. Property boundaries accuracy: +/-1m in urban areas, +/-30m in rural areas. Contour data sourced from Statistics NZ. Postcodes sourced from NZ Post. Assets, contours, water and drainage information shown is approximate and must not be used for detailed engineering design. Other data has been compiled from a variety of sources and its accuracy may vary, but is generally +/- 1m.

MAP PRODUCED BY:  
 Wellington City Council  
 101 Wakefield Street  
 WELLINGTON, NZ

ORIGINAL MAP SIZE: A4  
 AUTHOR: tees2g  
 DATE: 29/07/2013  
 REFERENCE:



Prepared: Citywide Asset Traffic Management Ltd (CWM) - Auckland-based. CWM is a registered provider of traffic engineering services. All rights reserved. © 2013.



**Proposed time limited  
BUS STOP  
Mon-Fri  
6am-9am**

**PARK ROAD**

107

99

**PARK ROAD, MIRAMAR**  
**PROPOSED TRAFFIC RESOLUTION (TR46-13)**

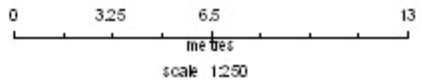

Property boundaries, 20m contours, road names, rail line, address & title points sourced from Land Information NZ. Crown Copyright reserved. Property boundaries accuracy: +/-1m in urban areas, +/-30m in rural areas. Contour data sourced from Statistics NZ. Postcodes sourced from NZ Post. Assets, contours, water and drainage information shown is approximate and must not be used for detailed engineering design. Other data has been compiled from a variety of sources and its accuracy may vary, but is generally +/- 1m.

MAP PRODUCED BY:  
 Wellington City Council  
 101 Wakefield Street  
 WELLINGTON, NZ

ORIGINAL MAP SIZE: A4  
 AUTHO R: teesles2g  
 DATE: 18.07.2013  
 REFERENCE:



Project: Citywide Traffic Management - PARK ROAD, Miramar - Proposed Traffic Resolution (TR46-13) - 2013  
 Date: 18/07/2013  
 Author: teesles2g  
 Scale: 1:250  
 Status: Final  
 Version: 1.0



**SALEK STREET, KILBIRNIE**  
**PROPOSED TRAFFIC RESOLUTION (TR47-13)**

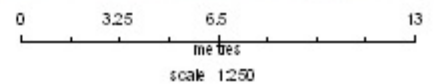

Property boundaries, 20m Contours, road names, rail line, address & title points sourced from Land Information NZ. Crown Copyright reserved. Property boundaries accuracy: +/-1m in urban areas, +/-30m in rural areas. Contour data sourced from Statistics NZ. Postcodes sourced from NZ Post. Assets, contours, water and drainage information shown is approximate and must not be used for detailed engineering design. Other data has been compiled from a variety of sources and its accuracy may vary, but is generally +/- 1m.

MAP PRODUCED BY:  
 Wellington City Council  
 101 Wakefield Street  
 WELLINGTON, NZ

ORIGINAL MAP SIZE: A4  
 AUTHOR: tees2g  
 DATE: 19/07/2013  
 REFERENCE:





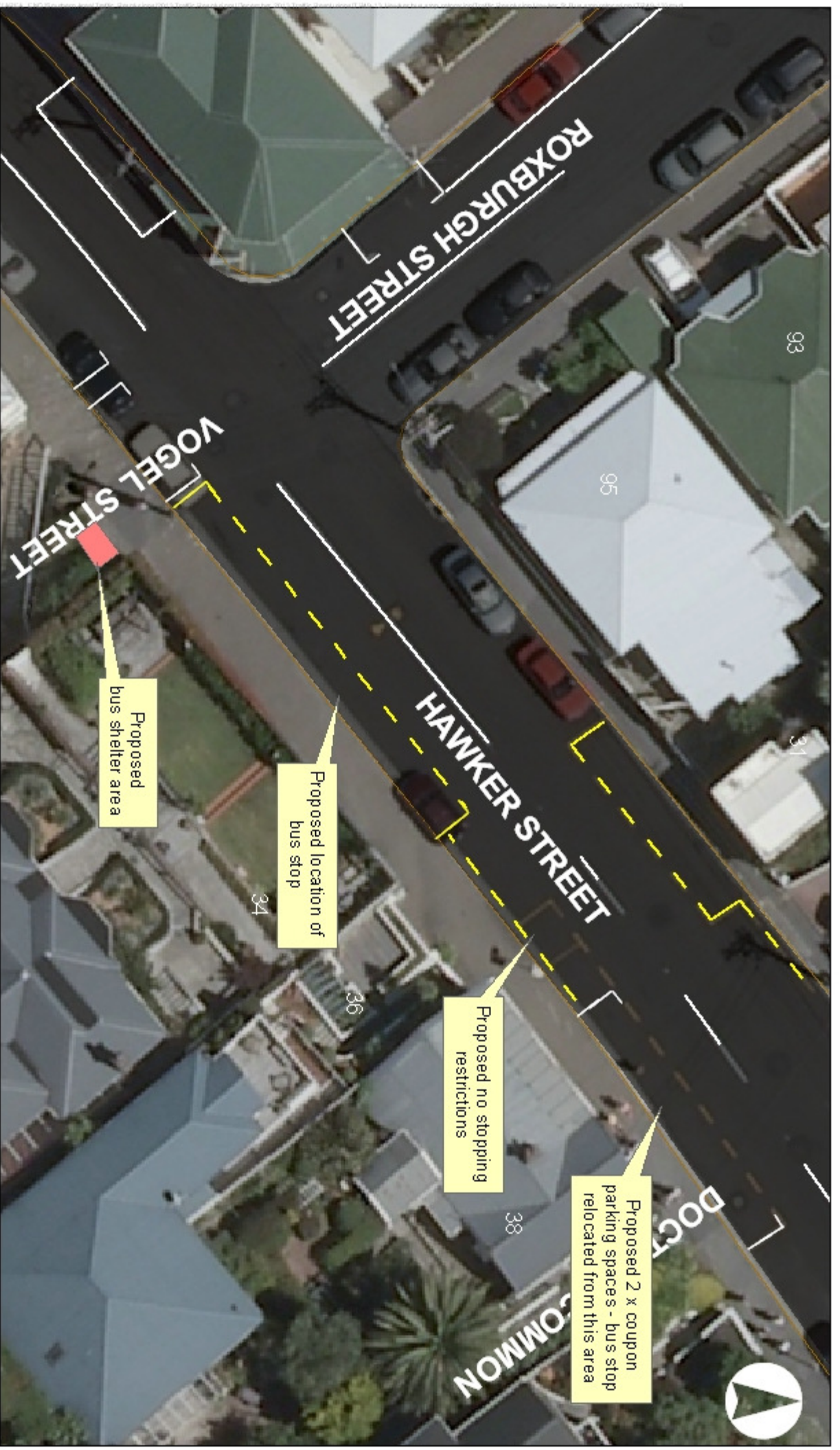

**HAWKER STREET, MT VICTORIA**  
**PROPOSED TRAFFIC RESOLUTION (TR49-13)**

Property boundaries, 20m contours, and names, and line address & lot numbers sourced from Land Information NZ. Crown Copyright reserved. Property boundaries accuracy: ±1.5m onshore areas, ±1.00m on road areas. Contour data sourced from Statistics NZ. Proximate sourced from NZ Post. Assets, contours, water and drainage information shown is approximate and must not be used for detailed engineering design. Other data has been compiled from a variety of sources and its accuracy may vary, but is generally ±0.5m.

MAP PRODUCED BY:  
 WILKINGTON CIVIL CONSULTANTS  
 101 Wakefield Street  
 WELLINGTON, N.Z.

ORIGINAL MAP SIZE: A1  
 DATE: 5/08/2013  
 AUTHOR: reeves2j  
 REFERENCE:

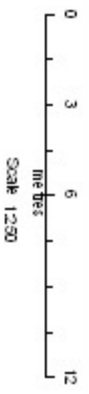



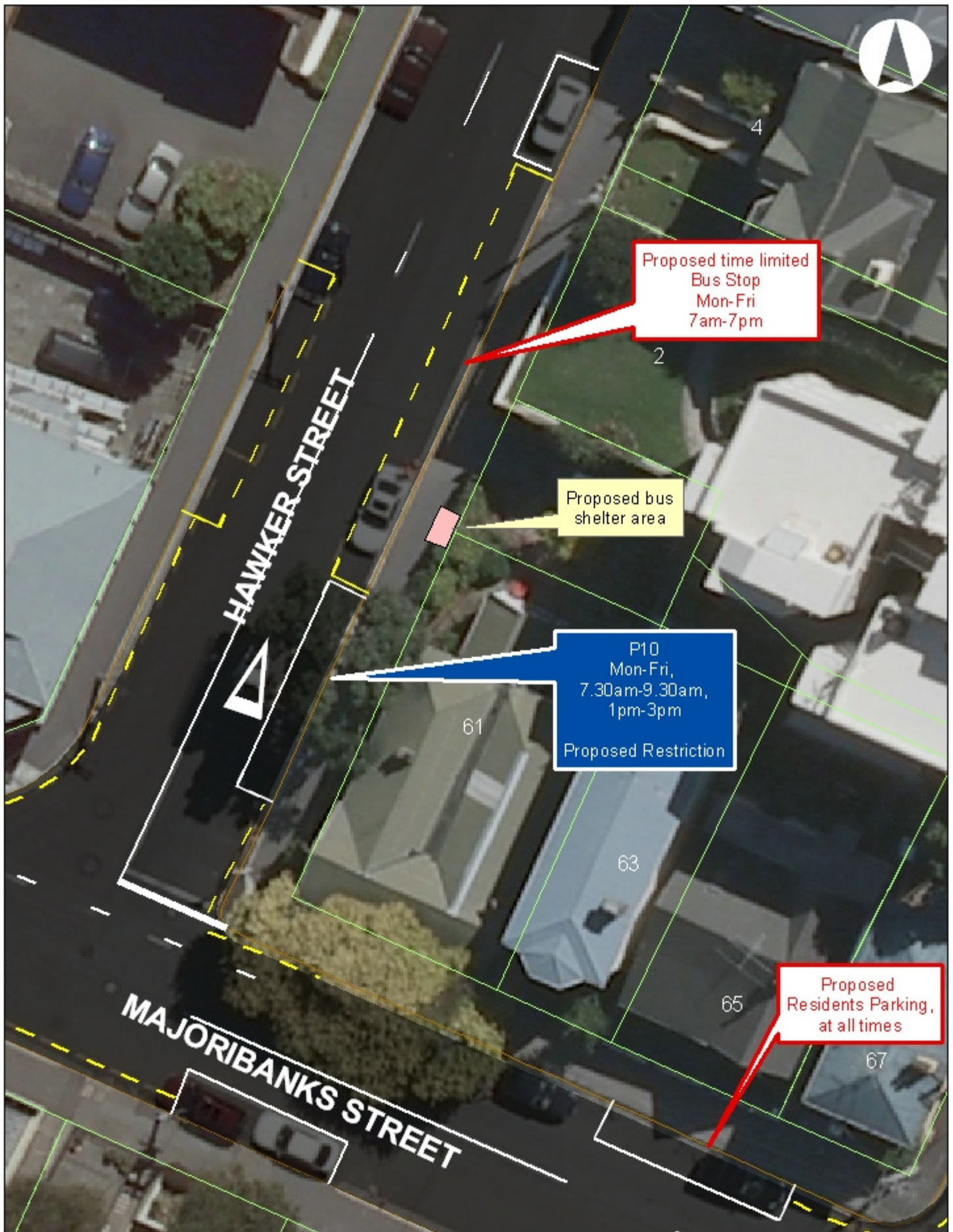

**HAWKER STREET AND MAJORIBANKS STREET, MT VICTORIA**  
**PROPOSED TRAFFIC RESOLUTION (TR50-13)**

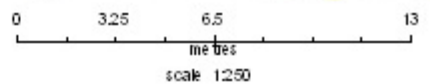

Property boundaries, 20m Contours, road names, rail line, address & title points sourced from Land Information NZ. Crown Copyright reserved. Property boundaries accuracy: +/-1m in urban areas, +/-30m in rural areas. Contour data sourced from Statistics NZ. Postcodes sourced from NZ Post. Assets, contours, water and drainage information shown is approximate and must not be used for detailed engineering design. Other data has been compiled from a variety of sources and its accuracy may vary, but is generally +/- 1m.

MAP PRODUCED BY:  
 Wellington City Council  
 101 Wakefield Street  
 WELLINGTON, NZ

ORIGINAL MAP SIZE: A4  
 AUTHOR: ttees2g  
 DATE: 22/08/2013  
 REFERENCE:



Report: Citywide Traffic Management Plan - Mt Victoria - 2013/14  
 Date: 22/08/2013  
 Author: ttees2g  
 Title: Hawker Street and Majoribanks Street, Mt Victoria  
 Version: 1.0  
 File Name: Hawker Street and Majoribanks Street, Mt Victoria  
 Project: Citywide Traffic Management Plan - Mt Victoria - 2013/14

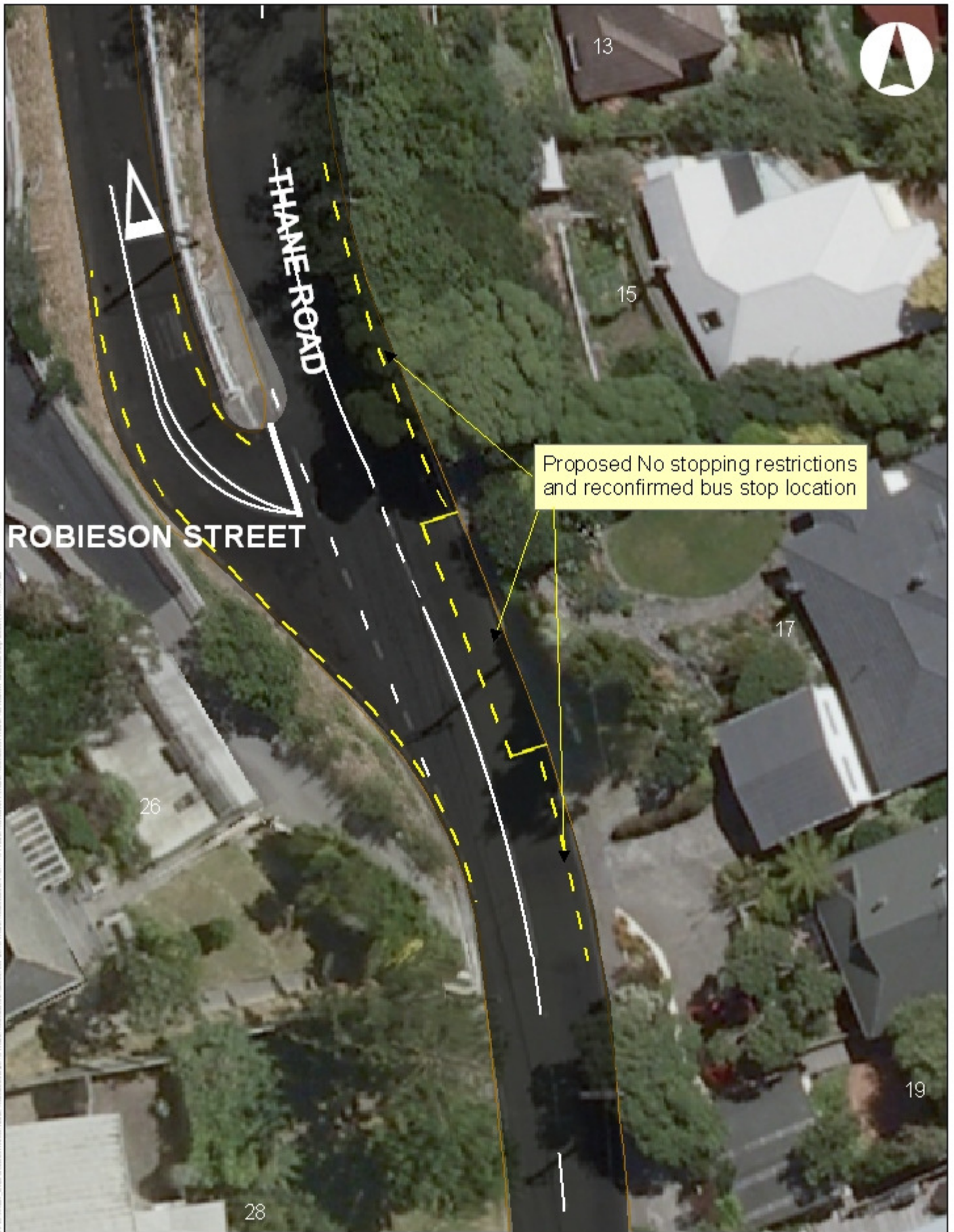

**THANE ROAD, MT VICTORIA**  
**PROPOSED TRAFFIC RESOLUTION (TR51-13)**

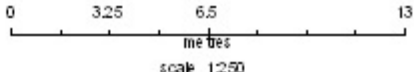

Property boundaries, 20m contours, road names, rail line, address & title points sourced from Land Information NZ. Crown Copyright reserved. Property boundaries accuracy: +/-1m in urban areas, +/-30m in rural areas. Contour data sourced from Statistics NZ. Postcodes sourced from NZ Post. Assets, contours, water and drainage information shown is approximate and must not be used for detailed engineering design. Other data has been compiled from a variety of sources and its accuracy may vary, but is generally +/- 1m.

MAP PRODUCED BY:  
 Wellington City Council  
 101 Wakefield Street  
 WELLINGTON, NZ

ORIGINAL MAP SIZE: A4  
 AUTHOR: teetees2g  
 DATE: 8/08/2013  
 REFERENCE:



Planet, Globe and Traffic Management Images © Waka Kotahi - Teatū Akepa. All Rights Reserved. This is a public domain image. It is not to be used for any other purpose without the express written permission of Waka Kotahi - Teatū Akepa.



Bus stop location  
for proposed reconfirmation

ELICE STREET

AUSTIN STREET

**ELICE STREET, MT VICTORIA**  
**PROPOSED TRAFFIC RESOLUTION (TR52-13)**

Property boundaries, 20m contours, and names, all from address & title search sourced from Land Information NZ. Contour  
Copyright reserved. Property boundaries accuracy: +/- 5m (urban areas), +/- 10m (rural areas). Contour data sourced from  
Statistics NZ. Elevation sourced from NZ Post.  
Aerial, contour, vector and demographic information shown is approximate and must not be used for detailed engineering design.  
Other data has been compiled from a variety of sources and its accuracy may vary, but is generally +/- 5m.

MAP PRODUCED BY:  
WELLINGTON CIVIL CONSULTANTS  
101 Wakefield Street  
WELLINGTON, NZ

ORIGINAL MAP SIZE: A1  
DATE: 08/08/2013  
AUTHOR: reeves2j  
REFERENCE:

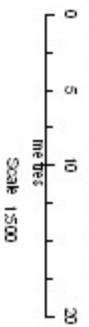



# Webb Street [Mt Cook]

## Proposed Time Limited Parking Restriction TR53-13

Property boundaries, 20m contours, and names, and lines, address & lot numbers, and land information, NZ. Contour statistics NZ. Proposed source from NZ. Proposed source from NZ. Proposed source from NZ. Contour data sourced from NZ. Other data has been compiled from a variety of sources and its accuracy may vary, but is generally +/- 1m.

CHECK PLAN		
Initials	Date	Signed
Drawn		
Checked		
Approved		

MAP PRODUCED BY:  
WILLINGDA CIVIL CONSULTANTS  
101 WILKINSON STREET  
WELLINGTON, NZ

ORIGINAL MAP SIZE: A1  
DATE: 3/09/2013  
AUTHOR: ajay@willingda.co.nz  
REFERENCE:

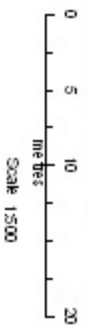

Proposed broken yellow lines  
along the eastern kerbline



# Maccalay St - Johnsonville NSAAT - TR (54 - 13)

MAP PRODUCED BY:  
Wellington City Council  
101 Wakefield Street  
WELLINGTON, NZ

ORIGINAL MAP SIZE: A3  
DATE: 31/07/2013  
AUTHOR: SB0121  
REFERENCE:

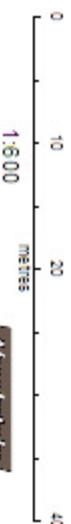

**Absolutely**

**Positively**

**As Seen in Photos**  
Estimation Only. Contact Wellington



# McMillan Court - Newlands NSAAT - TR (55 - 13)

MAP PRODUCED BY:  
Wellington City Council  
101 Wakefield Street  
WELLINGTON, NZ

ORIGINAL MAP SIZE: A3  
DATE: 26/08/2013  
AUTHOR: SBOULZI  
REFERENCE:

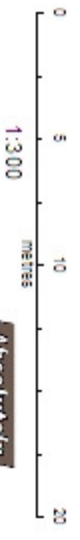

**Positively**  
As Seen in Photos  
Wellington  
Environment City Council



Proposal P 120  
to replace existing P 30

ROTOITI STREET

# Rotoiti St - Johnsonville - TR(57 - 13)

## Proposed P120 to replace P30

MAP PRODUCED BY:  
Wellington City Council  
101 Wakefield Street  
WELLINGTON, NZ

ORIGINAL MAP SIZE: A3  
DATE: 14/08/2013  
AUTHOR: SBOULZI  
REFERENCE:



**Absolutely**  
**Positively**  
As Seen in Photos  
Wellington  
Environment City Council





# Hollies Cres - Johnsonville

## NSAAT - TR ( 58 - 13 )

MAP PRODUCED BY:  
Wellington City Council  
101 Wakefield Street  
WELLINGTON, NZ

ORIGINAL MAP SIZE: A3  
DATE: 20/05/2013  
AUTHOR: BODZI  
REFERENCE:

**Absolutely**  
**Positively**  
As Seen on Planet Wellington  
Wellington  
Environment City Council





P120 Maximum metered parking:  
 Monday to Thursday 8:00am - 6:00pm,  
 Saturday and Sunday 8:00am - 6:00pm -  
 6:00pm (4 parks)

P120 Maximum metered parking:  
 Monday to Thursday 8:00am - 6:00pm,  
 Friday 8:00am - 8:00pm,  
 Saturday and Sunday 8:00am - 6:00pm (7 parks)

# GHUZNEE STREET - SERVICE LANE, TE ARO

## PROPOSED PARKING RESTRICTIONS (TR63-13)

-  Proposed pay and display parking
-  Service Lane
-  Leased carparking

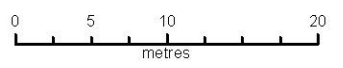

Scale 1:500

Filepath: G:\RoadAndTrafficManagement\TRAFFIC

Property boundaries, 20m Contours, road names, rail line, address & title points sourced from Land Information NZ. Crown Copyright reserved. Property boundaries accuracy: +/-1m in urban areas, +/-30m in rural areas. Census data sourced from Statistics NZ. Postcodes sourced from NZ Post. Assets, contours, water and drainage information shown is approximate and must not be used for detailed engineering design. Other data has been compiled from a variety of sources and its accuracy may vary, but is generally +/- 1m.

MAP PRODUCED BY:  
 Wellington City Council  
 101 Wakefield Street  
 WELLINGTON, NZ

ORIGINAL MAP SIZE: A4  
 AUTHOR: morris1a  
 REFERENCE:  
 DATE: 3/09/2013





3/11



# TAUHNNU ROAD, MIRAMAR PROPOSED TRAFFIC RESOLUTION (TR64-13)

Property boundaries, 20m contours, and names, and line address & lot numbers derived from Land Information NZ. Contour statistics provided. Property boundaries accuracy: +/- 5m in urban areas, +/- 10m in rural areas. Contour data sourced from Statistics NZ. Provided as a service to the public. Accuracy is approximate and should not be used for detailed engineering design. Other data has been compiled from a variety of sources and its accuracy may vary, but is generally +/- 5m.

MAP PRODUCED BY:  
WILLIAMS CIVIL CONSULTANTS  
101 WALKER STREET  
WELLINGTON, N.Z.

ORIGINAL MAP SIZE: A1  
DATE: 29/06/2013  
AUTHOR: reeves2j  
REFERENCE:

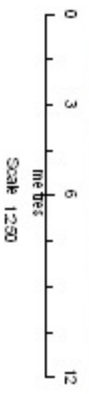

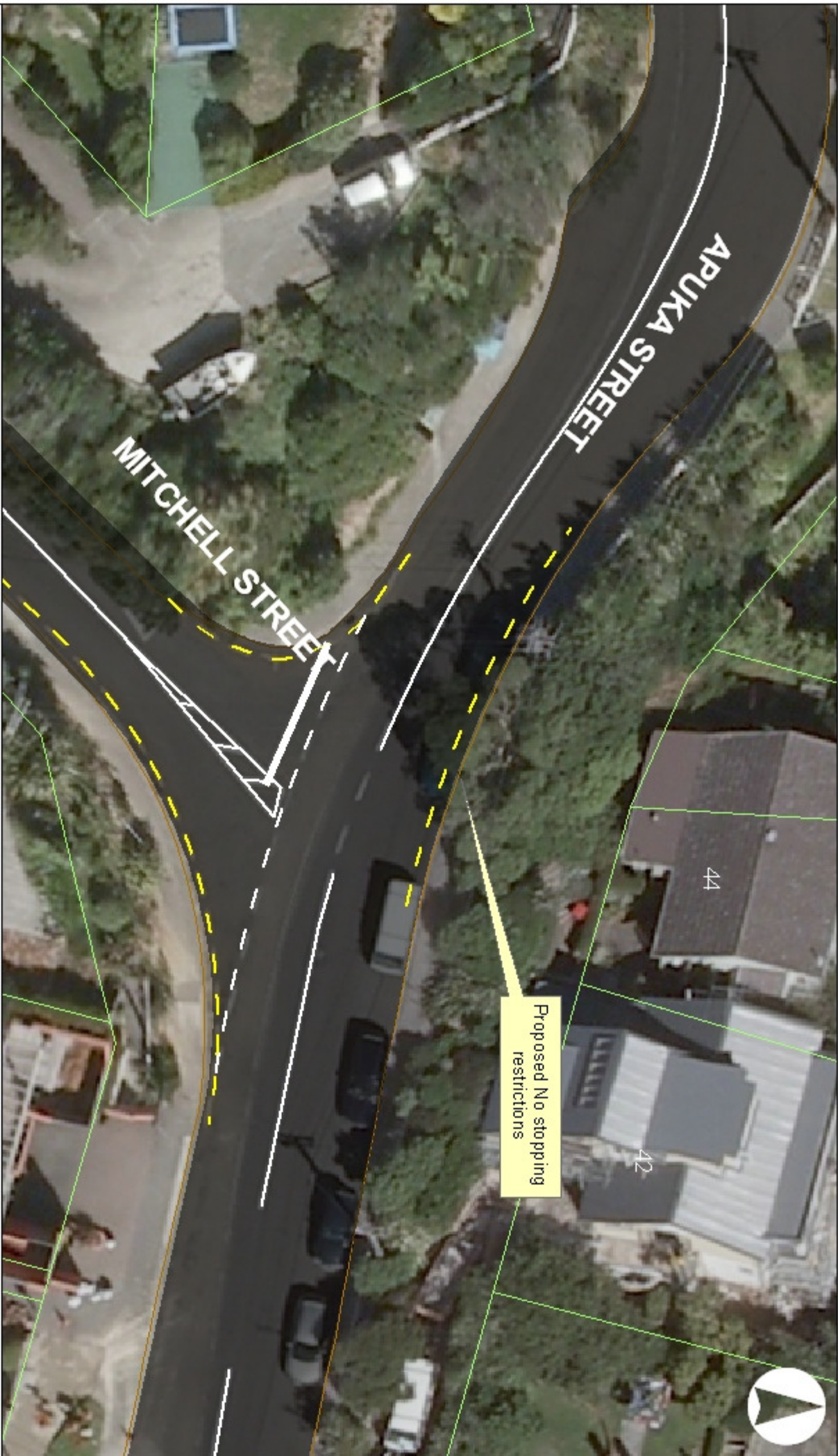

# APUKA STREET, BROOKLYN PROPOSED TRAFFIC RESOLUTION (TR44-13)

Property boundaries, 20m contours, and names, and line address & lot numbers derived from Land Information NZ. Crown Copyright reserved. Property boundaries accuracy: +/- 5m in urban areas, +/- 10m in rural areas. Contour data sourced from Statistics NZ. Proposed source from NZ Post.  
Aerial, contour, water and drainage information shown is approximate and must not be used for detailed engineering design. Other data has been compiled from a variety of sources and its accuracy may vary, but is generally +/- 5m.

Proposed No stopping restrictions

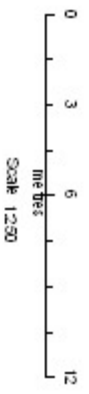

MAP PRODUCED BY:  
WILLINGTON CIVIL CONSULTANTS  
101 Wakefield Street  
WELLINGTON, NZ

ORIGINAL MAP SIZE: A1  
DATE: 20/09/2013  
AUTHOR: reeves2j  
REFERENCE:

