

Existing

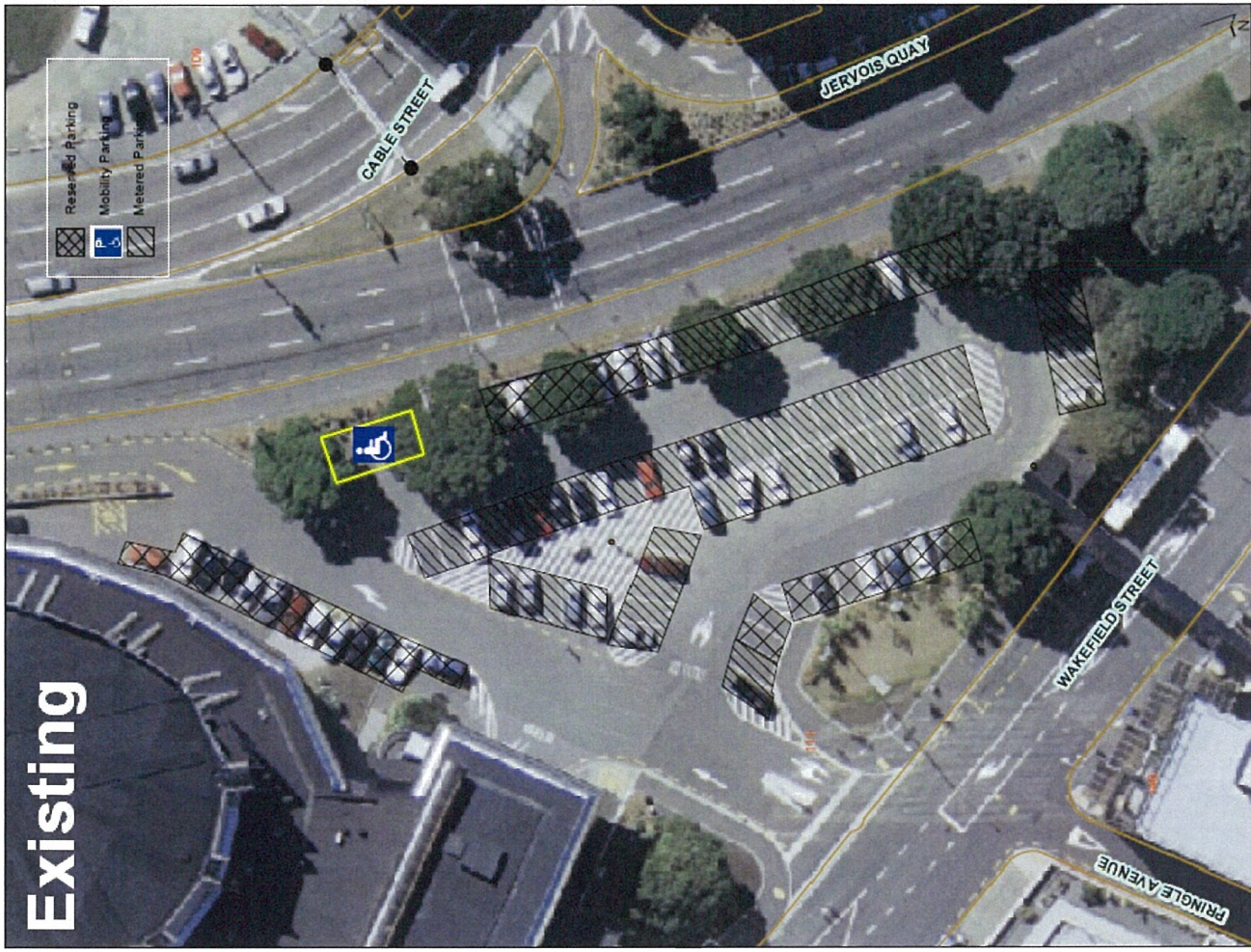

Code:
 0 FIGURE ALTERNATIVE: A3
 DATE: 23/08/2013
 AUTH: P. J. SMITH
 PREP: P. J. SMITH

MAP PRODUCED BY:
 Wellington City Council
 101 Duxbury Street
 WELLINGTON, N.Z.

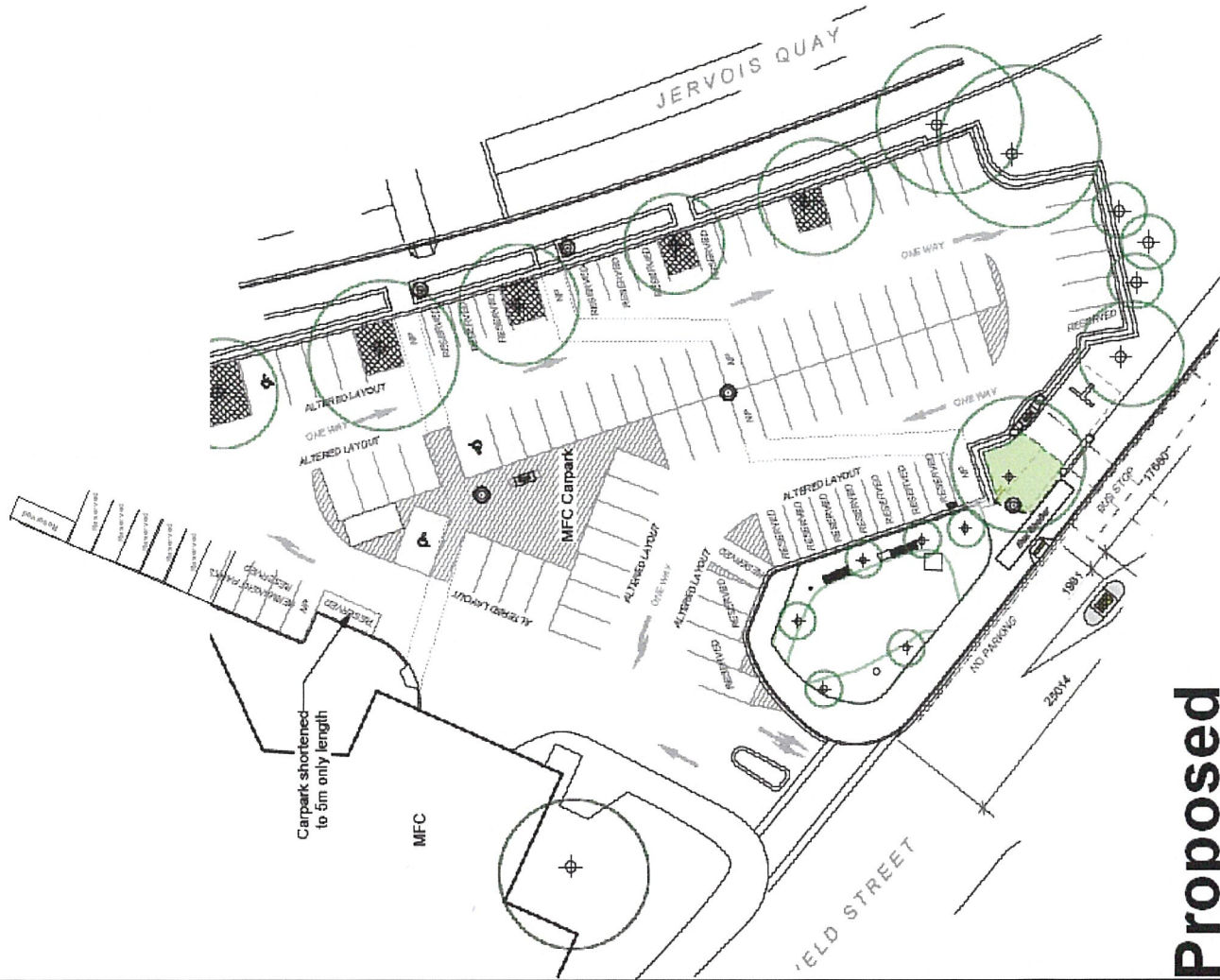

Proposed

MFC Carpark [Wakefield Street]
 Proposed Realignment of Parking Spaces

This document is the property of Wellington City Council and is to be used only for the purposes for which it is issued. It is not to be distributed, copied, or otherwise used without the prior written consent of Wellington City Council. The Council is not responsible for any loss or damage arising from the use of this document. The Council is not responsible for any loss or damage arising from the use of this document. The Council is not responsible for any loss or damage arising from the use of this document.

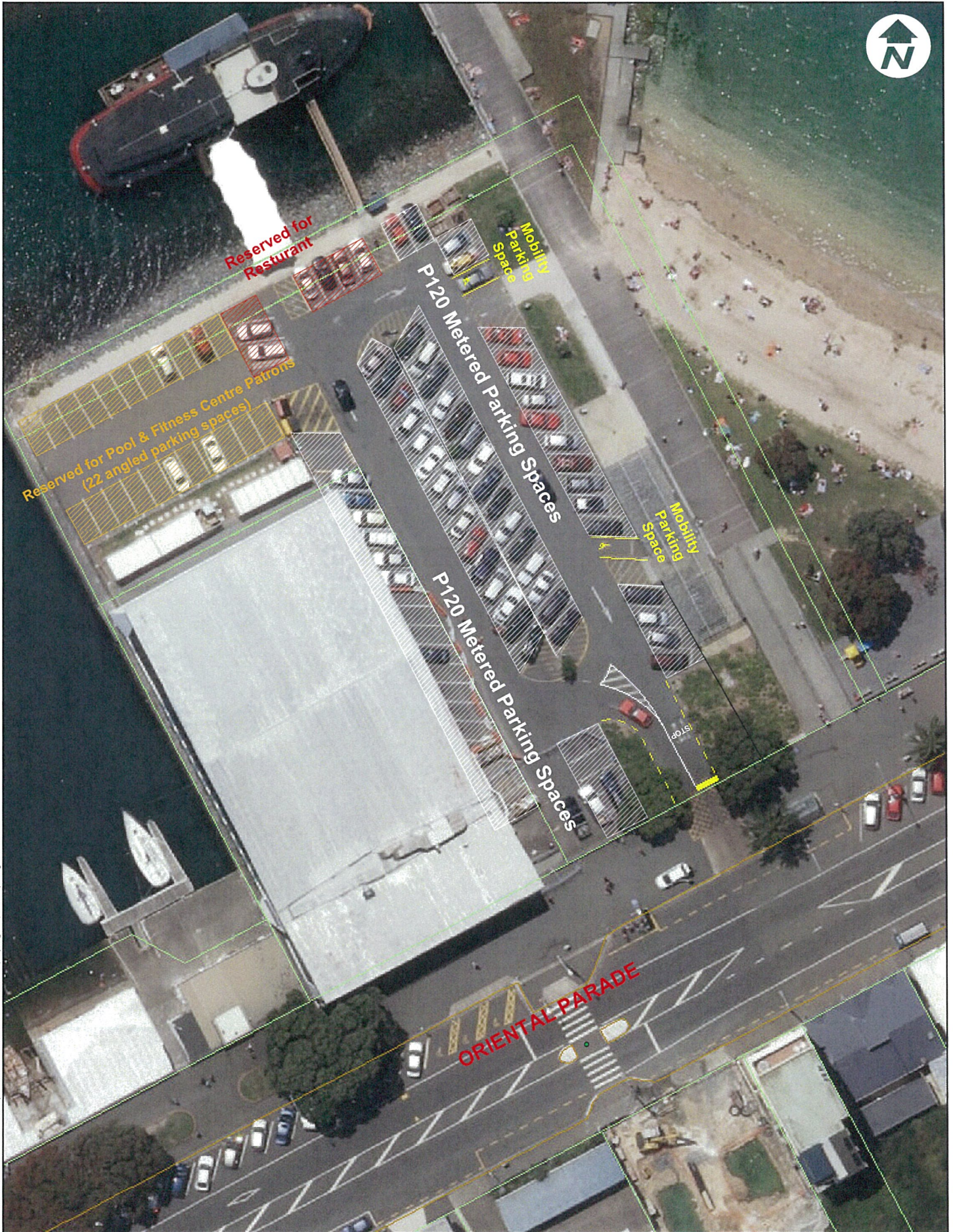

Oriental Parade - Freyberg Car Park [Oriental Bay] Proposed Metered Parking TR26-13

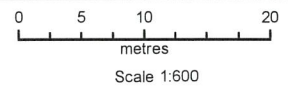

Property boundaries, 20m Contours, road names, rail line, address & title points sourced from Land Information NZ. Crown Copyright reserved. Property boundaries accuracy: +/-1m in urban areas, +/-30m in rural areas. Census data sourced from Statistics NZ. Postcodes sourced from NZ Post. Assets, contours, water and drainage information shown is approximate and must not be used for detailed engineering design. Other data has been compiled from a variety of sources and its accuracy may vary, but is generally +/- 1m.

MAP PRODUCED BY:
Wellington City Council
101 Wakefield Street
WELLINGTON, NZ

ORIGINAL MAP SIZE: A4
AUTHOR: agate2c
DATE: 29/08/2013
REFERENCE:



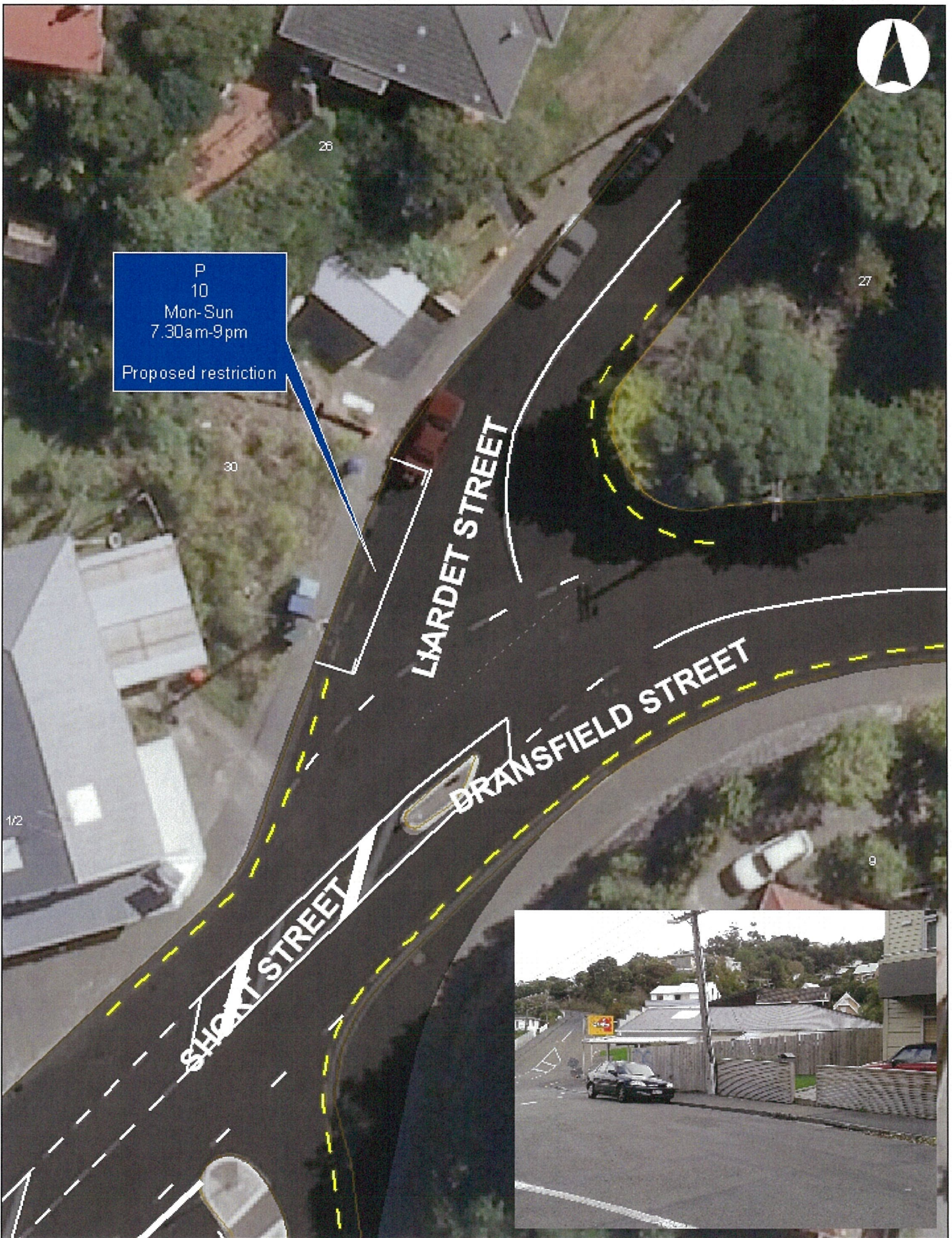

**LIARDET STREET, VOGELTOWN
PROPOSED TRAFFIC RESOLUTION (TR29-13)**

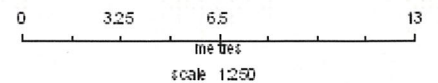

Property boundaries, 20m contours and names not the address & title plans issued from Land Information NZ. Crown Copyright reserved. Property boundaries accuracy +/- 1m in urban areas +/- 10m in rural areas. Contour data issued from Statistics NZ. This data issued from NZ Post. Assets, contours, water and drainage information shown is approximate and must not be used for detailed engineering design. Great care has been exercised from a variety of sources and its accuracy may vary, but is generally +/- 1m.

MAP PRODUCED BY:
Wellington City Council
101 Wakefield Street
WELLINGTON, NZ

ORIGINAL MAP SIZE: A4
AUTHOR: tee ves2g
DATE: 28.05.2013
REFERENCE:





TIBER STREET, ISLAND BAY
PROPOSED TRAFFIC RESOLUTION (TR30-13)

Property boundaries, 2011. Canopies and fences will not adhere to the scale stated on this map and should not be relied upon for any purpose. This map is for information only and should not be used for any purpose other than that for which it was prepared. The information on this map is for information only and should not be used for any purpose other than that for which it was prepared. The information on this map is for information only and should not be used for any purpose other than that for which it was prepared.

MAP PRODUCED BY:
 Wellington City Council
 101 Wakefield Street
 WELLINGTON, NZ

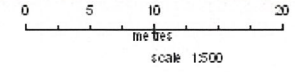

ORIGINAL MAP SIZE: A4
 AUTHO R: reeves2g
 DATE: 28.05.2013
 REFERENCE:



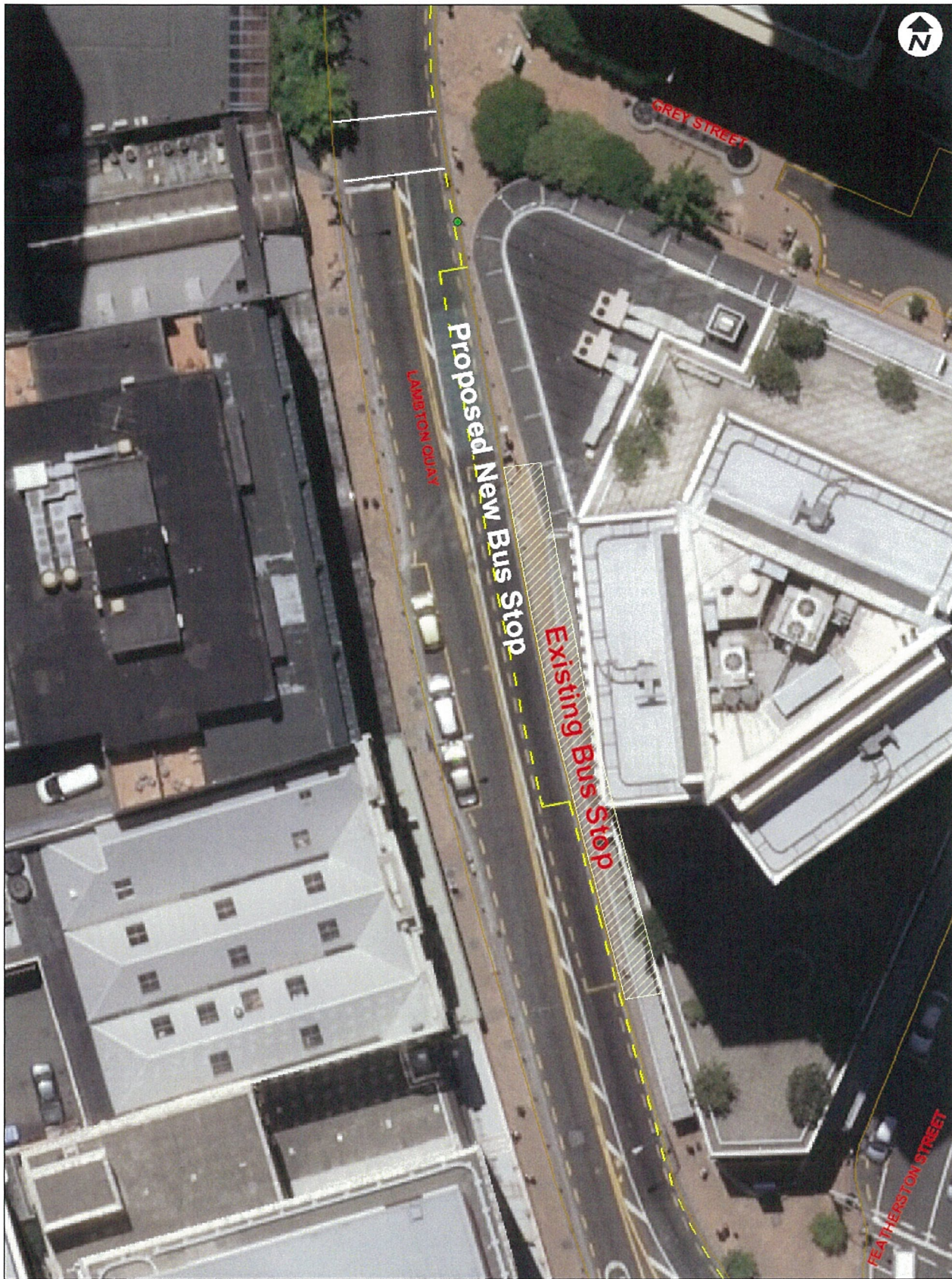

Lambton Quay [Wellington Central]
 Proposed Relocation of Existing Bus Stop Outside 215 - 229

This document is the property of the Wellington City Council. It is to be used only for the purposes for which it is issued. It is not to be reproduced, stored in a retrieval system, or transmitted in any form or by any means, electronic, mechanical, photocopying, recording, or by any information storage and retrieval system, without the prior written permission of the Wellington City Council.

CHECK PLAN

	Initials	Date	Signed
Drawn			
Checked			
Approved			

MAP PRODUCED BY:
 Wellington City Council
 101 (NS) 6th Street
 WELLINGTON, NZ

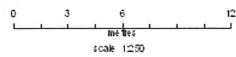

ORIGINAL MAP SIZE A3
 DATE: 10.05.2013
 AUTHOR: agate2
 REFERENCE:



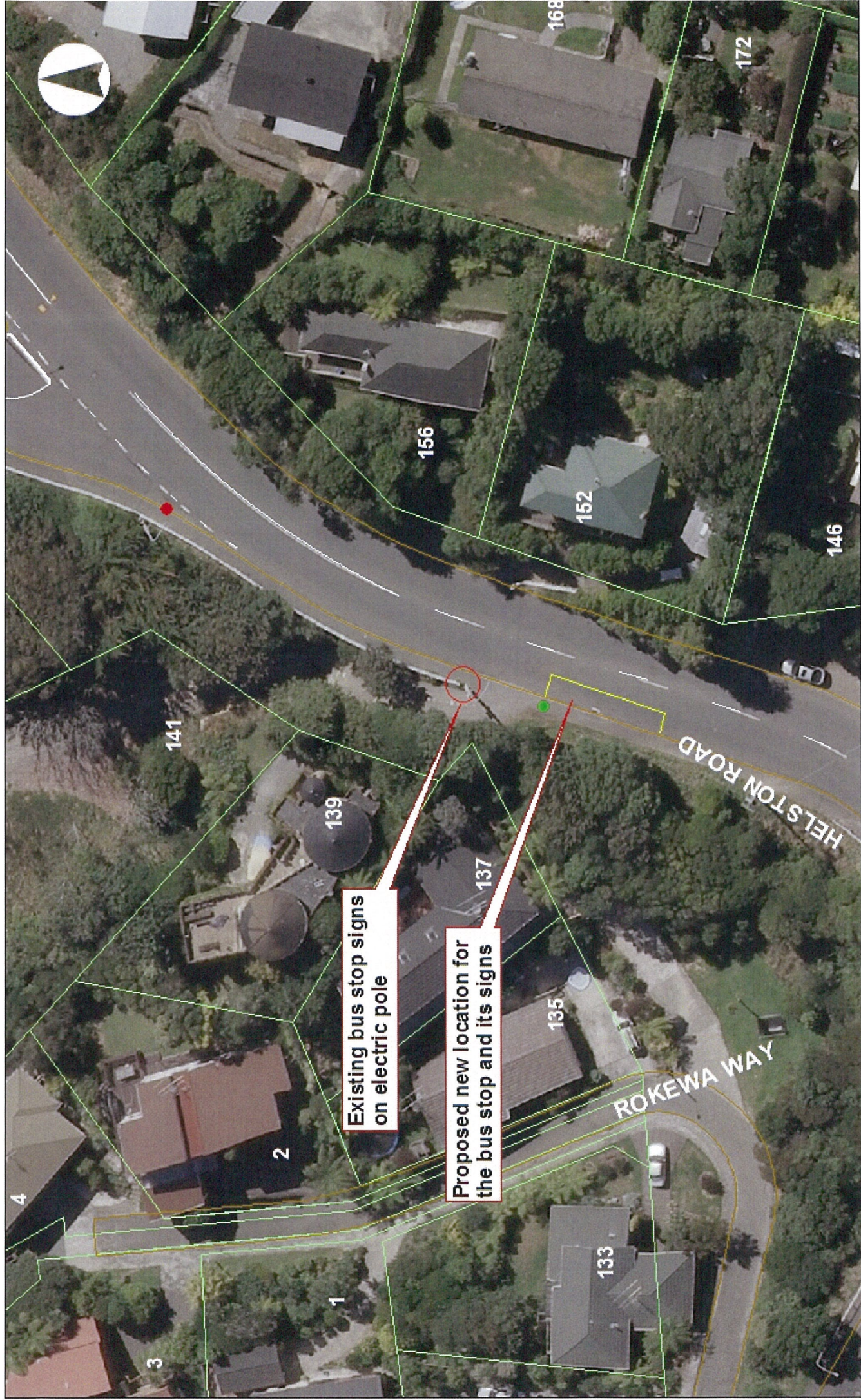

Helston Rd - Paparangi Proposed Bus stop relocation - TR(35 - 13)

MAP PRODUCED BY:
Wellington City Council
101 Wakefield Street
WELLINGTON, NZ

1:500

ORIGINAL MAP SIZE: A3
DATE: 22/05/2013
AUTHOR: ADOULT
REFERENCE:

Absolutely

Positively

No Stopping for Buses
Wellington
Metropolitan City Council



Clifton Terrace [Clifton]
Clifton Terrace School Proposed Redesign of on-road parking

Map produced by:
Wellington City Council
101 Wakefield Street
Wellington, NZ

Scale: 1:2500
Date: 18/05/2013
Project: 101 Wakefield Street
Reference:



Map produced by:
Wellington City Council
101 Wakefield Street
Wellington, NZ

Scale: 1:2500
Date: 18/05/2013
Project: 101 Wakefield Street
Reference:

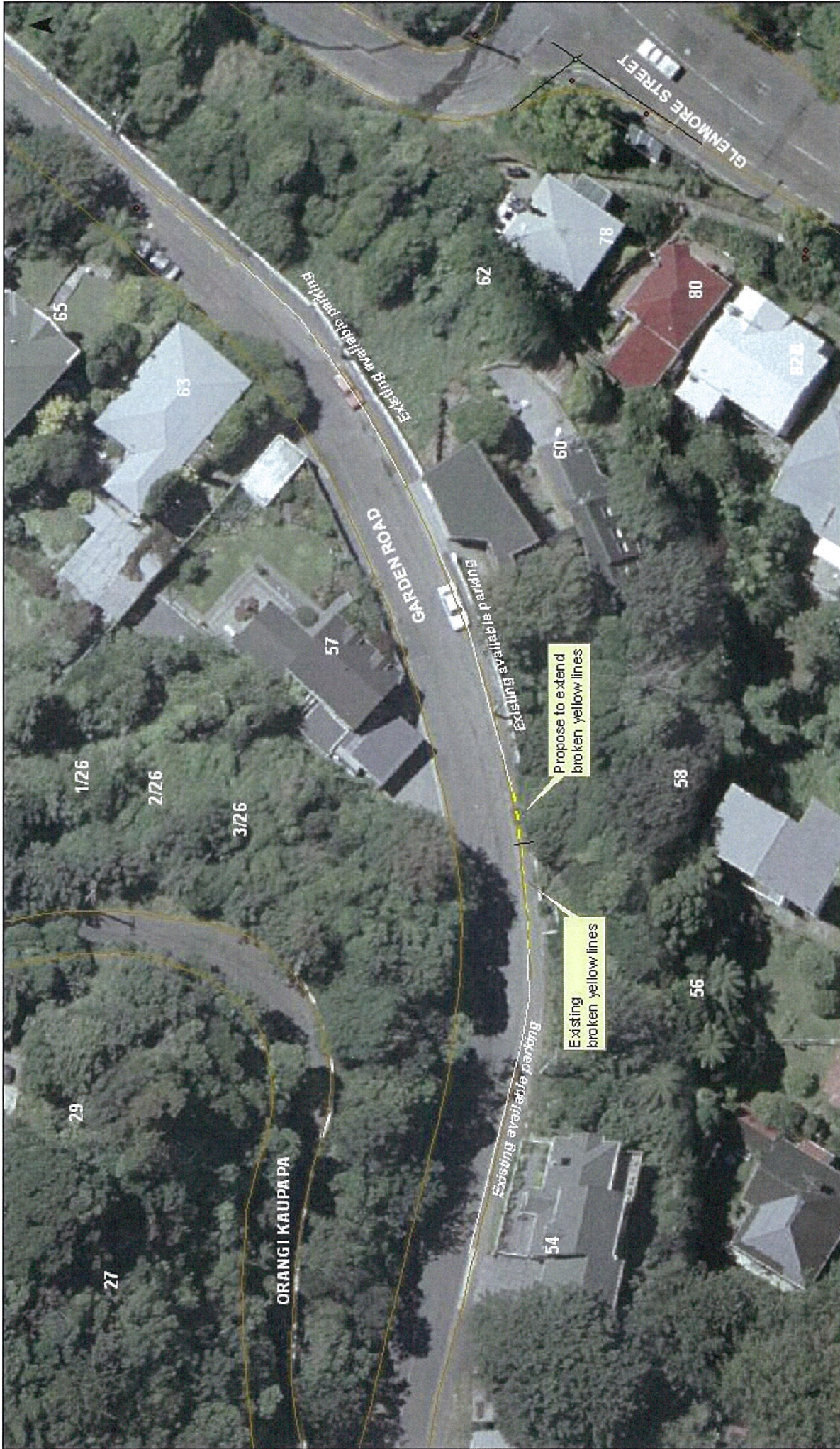

**Garden Road, Northland
TR 38-13 Propose to extend broken yellow lines**

Property boundaries, title, contours, and other information shown on this map are for information only. The Council is not responsible for any errors or omissions on this map. The Council is not responsible for any errors or omissions on this map. The Council is not responsible for any errors or omissions on this map.

MAP PRODUCED BY:
Wellington City Council
101 Wakefield Street
WELLINGTON, NZ

ORIGINAL MAP SCALE: A4
DATE: 27/05/2013
AUTHOR: J.M.E.000
REFERENCE:

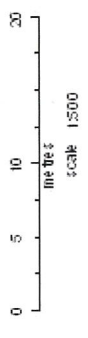

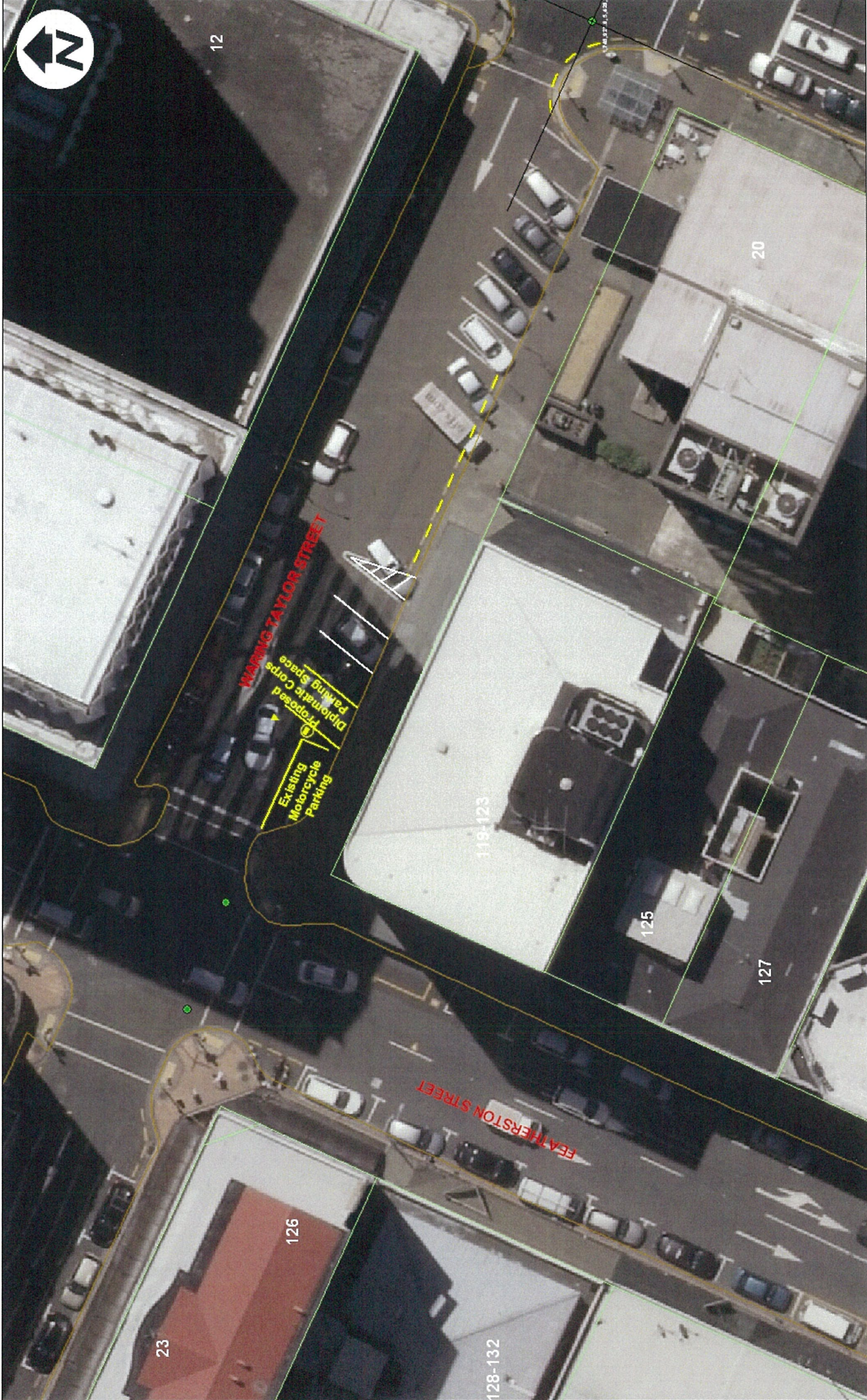

12

20

119-123

125

127

23

126

128-132

WARRING TAYLOR STREET

FEATHERSTON STREET

Existing Motorcycle Parking

Proposed Diplomatic Corps Parking Space

Warring Taylor Street [Lambton] European Union - Proposed Diplomatic Parking

Copyright © 2013, City of Wellington. All rights reserved. This document is the property of the City of Wellington. It is intended for use only for the purposes stated in the title. No part of this document may be reproduced, stored in a retrieval system, or transmitted, in any form or by any means, without the prior written permission of the City of Wellington. Wellington, New Zealand.

MAP PRODUCED BY:
Wellington City Council
101 Wakefield Street
WELLINGTON, NZ

OFFICIAL MAP SIZE: A3
DATE: 18.05.2013
AUTHOR: J. Spink
REFERENCE:

Scale: 1:2500





Washington Avenue [Brooklyn]
Proposed Mobility & No Stopping Restrictions TR40-13

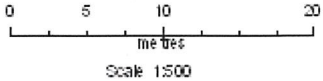

Property boundaries: 20m. Contours: road names, lot line, address & file points sourced from Land Information NZ. Crown Copyright reserved. Property boundaries accuracy: ± 17mm urban areas, ± 130m in rural areas. Contour data sourced from Statistics NZ. Photo data sourced from NZ Post. Aerials contains water and drainage information shown is approximate and should not be used for detailed engineering design. Other data has been compiled from a variety of sources and its accuracy may vary, but is generally 1/25m.

MAP PRODUCED BY:
 Wellington City Council
 101 Wakefield Street
 WELLINGTON, NZ

ORIGINAL MAP SIZE: A4
 AUTHOR: agate26
 DATE: 11/06/2013
 REFERENCE:



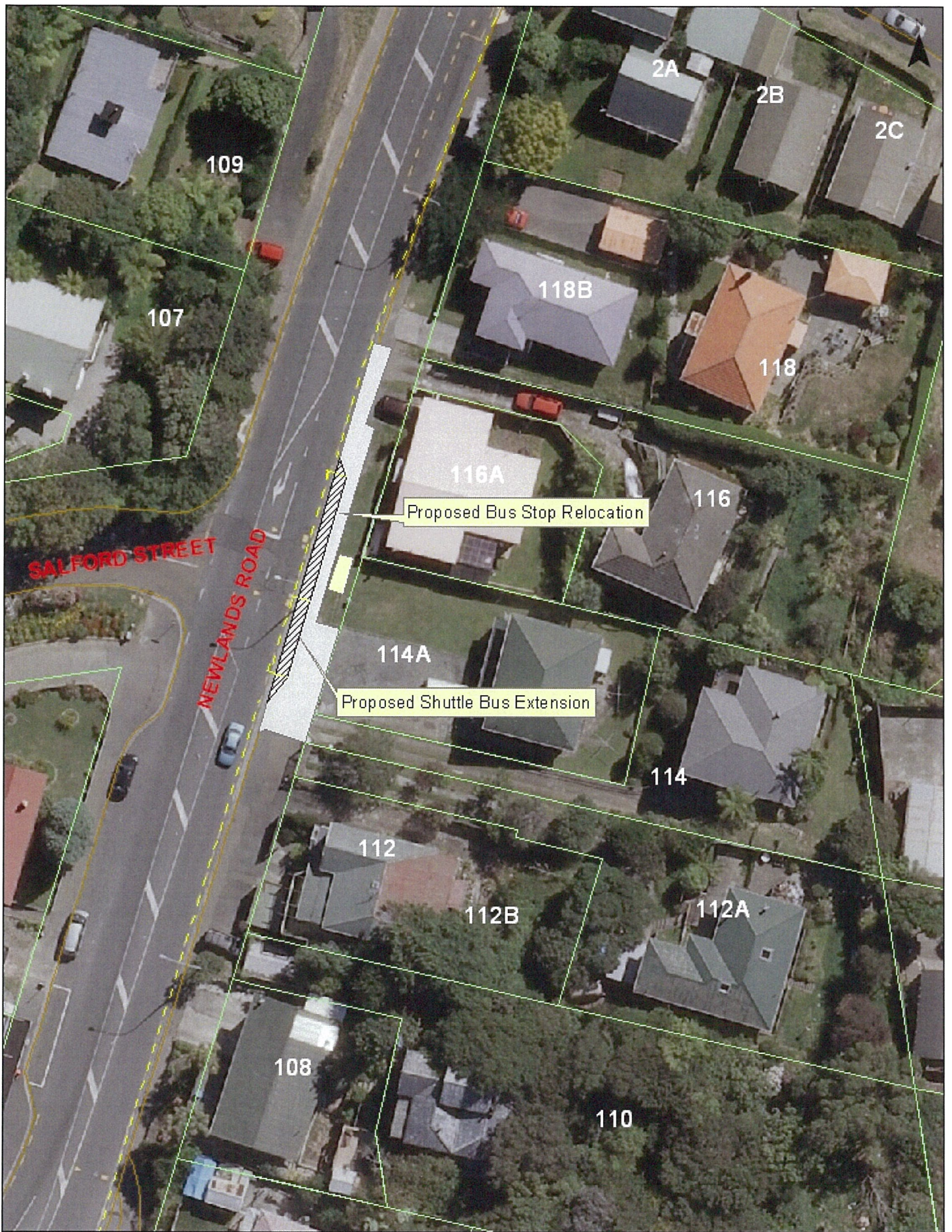

Newlands Road [Newlands]
Proposed Bus Stop Relocation TR41-13

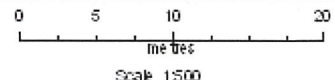

Property boundaries, lot numbers, road names, lot line address & lot points sourced from Land Information NZ. Crown Copyright reserved. Property boundaries accuracy +/- 100m in rural areas, +/- 50m in urban areas. All data sourced from Statistics NZ. Statistics accuracy +/- 10m. All other data has been obtained from a variety of sources and its accuracy may vary but is generally +/- 1m.

MAP PRODUCED BY:
 Wellington City Council
 101 Wakefield Street
 WELLINGTON, NZ

ORIGINAL MAP SIZE: A4
 AUTHO R: agate20
 DATE: 12/06/2013
 REFERENCE:





Proposed location of Cityhop Car Share Park

WILSON STREET (CAR PARK), NEWTOWN PROPOSED TRAFFIC RESOLUTION TR42-13

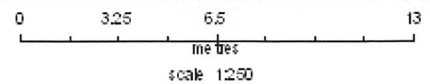

Property boundaries: 20m Contour and names set line address & 100 points spaced from Land Information NZ. Crown Copyright reserved. Property boundaries accuracy: 1:10m to urban areas, 1:30m to rural & 4:00m. Contour data sourced from State of NZ. Photo data sourced from NZ Post. Points, contour, walls and drainage information shown is approximate and must not be used for detailed engineering design. Other data has been compiled from a variety of sources and its accuracy may vary, but is generally $\pm 1m$.

MAP PRODUCED BY:
Wellington City Council
101 Wakefield Street
WELLINGTON, NZ

ORIGINAL MAP SIZE: A4
AUTHOR: tee ves2g
DATE: 20.05.2013
REFERENCE:



Image: Cityhop Car Share