



# Title Plan - SO 537813

---

**Survey Number** SO 537813  
**Surveyor Reference** S170844 17 Central Terrace, Stage 2 Road Stopping  
**Surveyor** Joanna Frances Cushen  
**Survey Firm** Spencer Holmes Ltd  
**Surveyor Declaration** I Joanna Frances Cushen, being a licensed cadastral surveyor, certify that:  
(a) this dataset provided by me and its related survey are accurate, correct and in accordance with the Cadastral Survey Act 2002 and the Rules for Cadastral Survey 2010, and  
(b) the survey was undertaken by me or under my personal direction.  
Declared on 10 Jul 2019 11:03 AM

---

## Survey Details

**Dataset Description** Sections 3 & 4  
**Status** Approved as to Survey  
**Land District** Wellington **Survey Class** Class A  
**Submitted Date** 10/07/2019 **Survey Approval Date** 10/07/2019  
**Deposit Date**

---

## Territorial Authorities

Wellington City

---

## Created Parcels

Parcels	Parcel Intent	Area	RT Reference
Section 3 Survey Office Plan 537813	Legalisation	0.0001 Ha	
Section 4 Survey Office Plan 537813	Legalisation	0.0001 Ha	
	Road		
<b>Total Area</b>		<hr/> 0.0002 Ha	

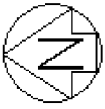

Diag. A

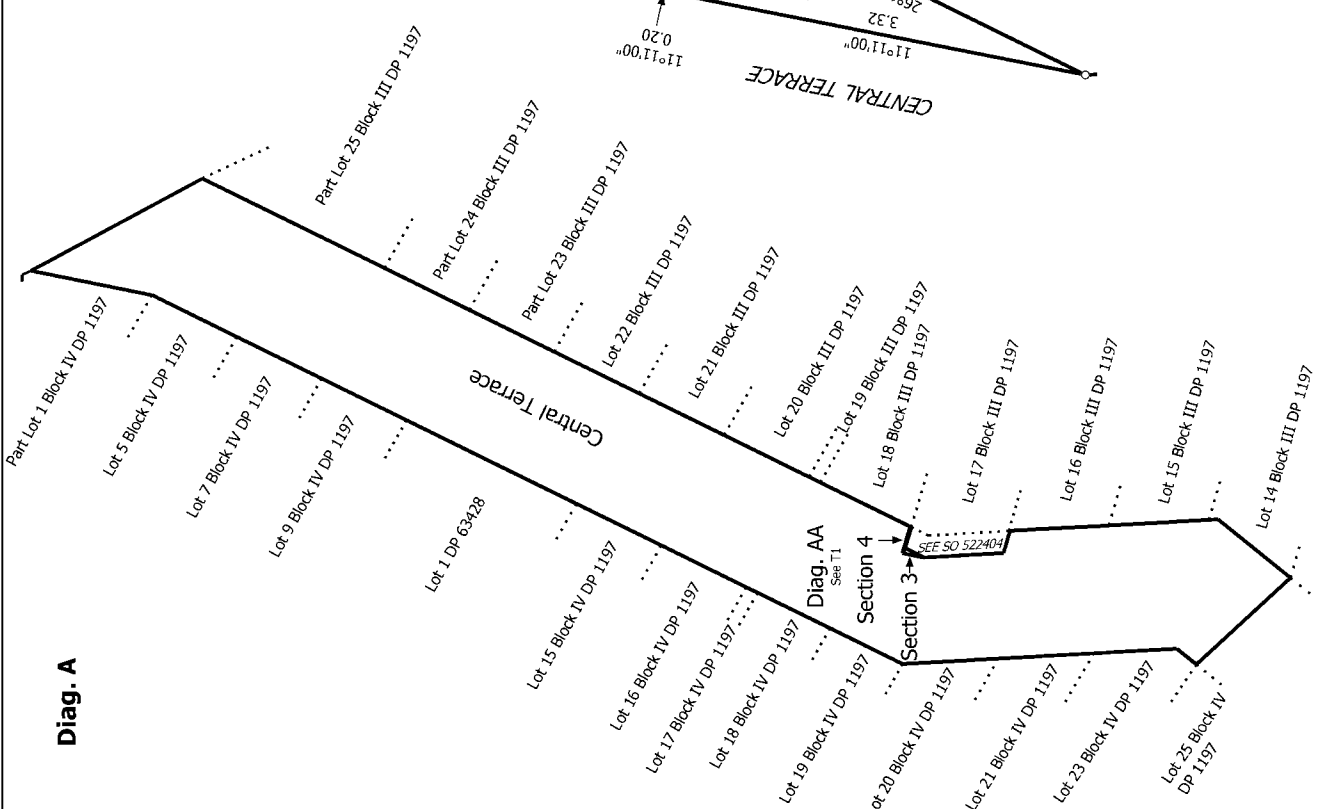

Diag. AA

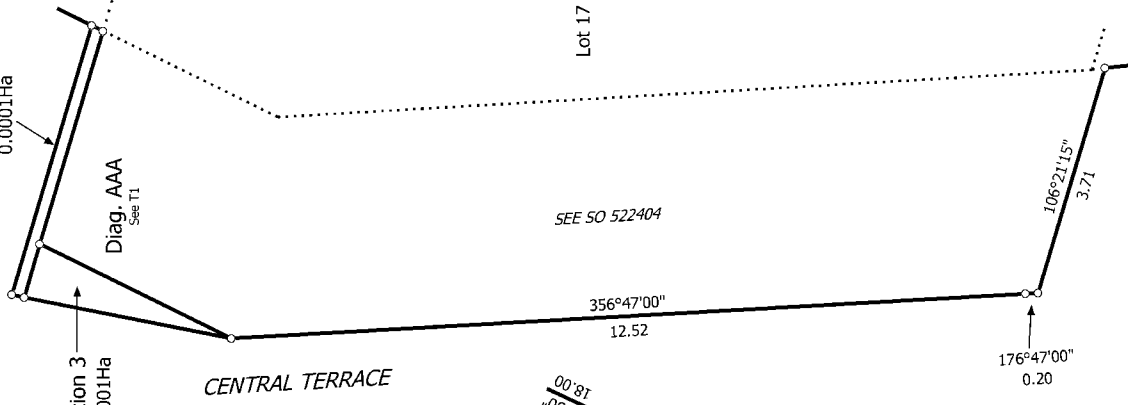

Diag. AAA

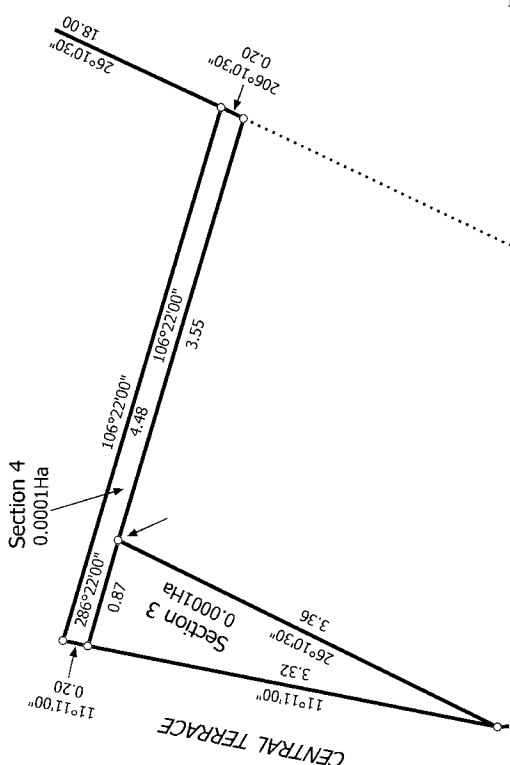

Land District: Wellington

Digitally Generated Plan

Generated on: 10/07/2019 2:39pm Page 2 of 2

Sections 3 & 4

Surveyor: Joanna Frances Cushen  
Firm: Spencer Holmes Ltd

Title Plan  
SO 537813  
Approved on: 10/07/2019

T 1/1