

Reference: TR38 – 15

Location: Waipapa Road - Hataitai

Proposal: Time limited (P10, Monday to Friday, 8:30am -9:15am, 2:30pm-3:15pm, During School Terms)

Information: Council officers received a request from the Hataitai Community Centre for time limited parking.

The Community Centre run the Kindergarten situated at 112 Waipapa Road, Hataitai. Parents/caregivers find it difficult to park close to and within walking distance of the community centre in the morning drop off and evening pickup times.

Council officers have visited the site and observed that parking was unavailable within a reasonable walking distance to the kindergarten. This is primarily due to commuter parking in the area to facilitate bus travel to work places to and from the city.

The proposed restriction would allow a ten minute drop off/ pick up facility in front of the centre to assist the parents and children attending the centre.

Net parking: unchanged.

Key Dates:

- | | |
|---|--------------|
| 1) Advertisement in the Dominion Post Newspaper | 12 May 2015 |
| 2) Feedback period closes. | 29 May 2015 |
| 3) If no objections received report sent to Transport & Urban Development Committee for approval. | 25 June 2015 |
| 4) If objections are received, further consultation, amendment/s, or proceed with explanation as appropriate. | |

Reference: TR 38 – 15

Location: Waipapa Road - Hataitai

Proposal: Time limited (P10, Monday to Friday, 8:30am -9:15am, 2:30pm-3:15pm, During School Terms)

Legal Description:

Add to Schedule A (Time Limited Parking) of the Traffic Restrictions Schedule

Column One

Waipapa road

Column Two

*P10, Monday to Friday
8:30am-9:15am
2:30pm-3:15pm*

Column Three

West side, commencing 48 metres north of its intersection with Waitoa Road, and extending in a northerly direction following the western kerbline for 12 metres

PROPOSED TRAFFIC RESOLUTION

Reference: TR 38 – 15

Location: Waipapa Road - Hataitai

Proposal: Time limited (P10, Monday to Friday, 8:30am -9:15am, 2:30pm-3:15pm
During School Terms)

Prepared By: **Frank Fan** (Southern Area Traffic Engineer)

Approved By: **Steve Spence** (Chief Transport Planner)

Date:

WCC Contact:

Frank Fan
Area Traffic Engineer
Transport Network Team
Wellington City Council
101 Wakefield Street / PO Box 2199,
Wellington 6140
Phone: +64 4 830 1202
Email: frank.fan@wcc.govt.nz

PROPOSED TRAFFIC RESOLUTION

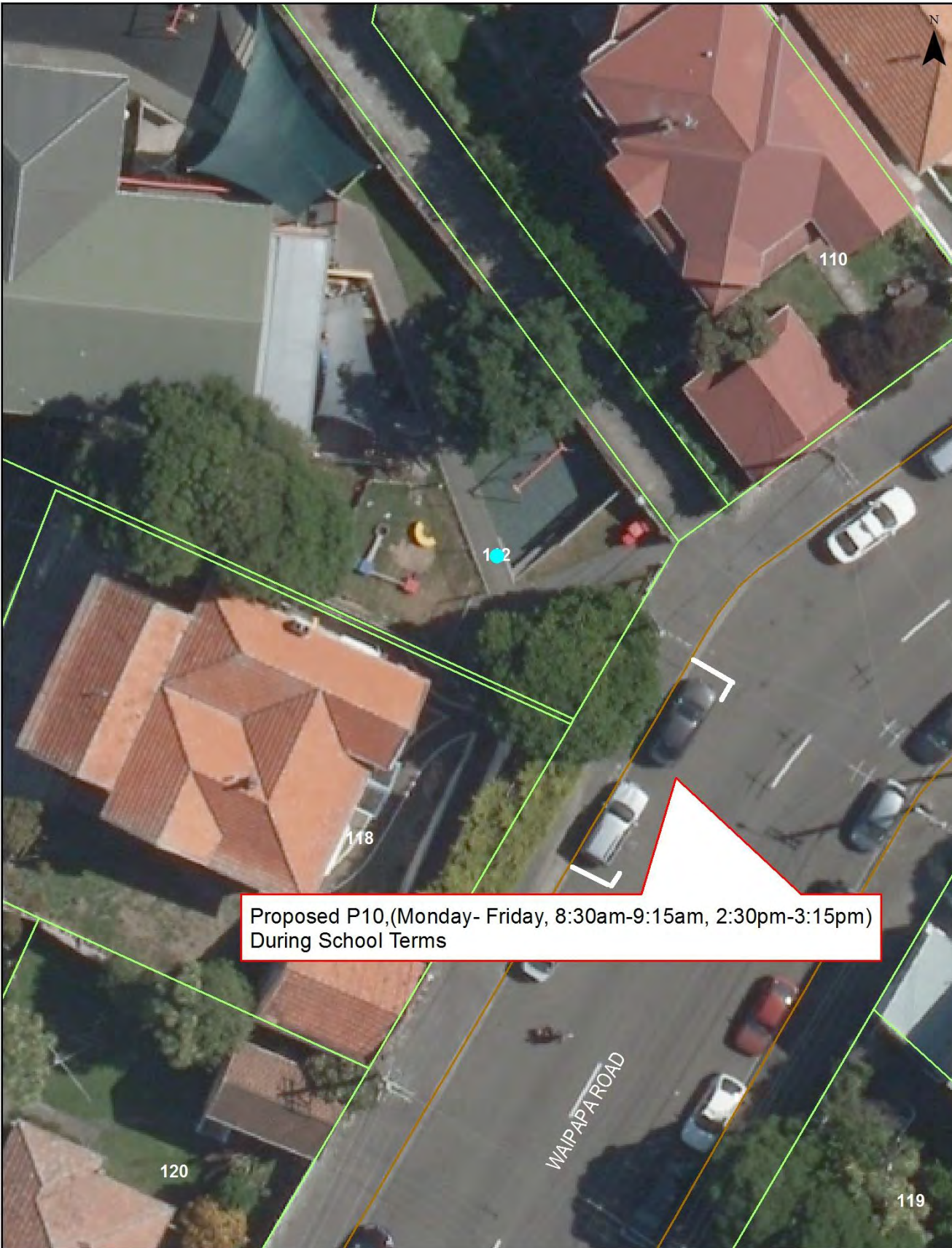

Proposed P10, (Monday- Friday, 8:30am-9:15am, 2:30pm-3:15pm)
During School Terms

Filepath: \\wecc\fileaccount\home7\lan2\CDocument\traff\tr38-15\2015\waipapa_road\waipapa_road.mxd

WAIPAPA ROAD- HATAITAI
PROPOSED TRAFFIC RESOLUTION (TR38-15)

Property boundaries, 20m Contours, road names, rail line, address & title points sourced from Land Information NZ. Crown Copyright reserved. Property boundaries accuracy: +/-1m in urban areas, +/-30m in rural areas. Census data sourced from Statistics NZ. Postcodes sourced from NZ Post. Assets, contours, water and drainage information shown is approximate and must not be used for detailed engineering design. Other data has been compiled from a variety of sources and its accuracy may vary, but is generally +/- 1m.

MAP PRODUCED BY:
Wellington City Council
101 Wakefield Street
WELLINGTON, NZ

ORIGINAL MAP SIZE: A4
AUTHOR: fan2f
DATE: 23/04/2015
REFERENCE:

