

Guardians of the Bays

HS8 Coastal Landscape

23 April 2024

Lyall Bay Sewall 15 March 2024



Lyall Bay Sewall 16 March 2024



Moa Point in the District Plan

Wellington City 2024 District Plan: Council Decisions Version

69A Moa Point Road, Moa Point
Area 36,901.046 m²



- Property Specific 2024 District Plan: Council Decisions Version Chapters
- View Full 2024 District Plan: Council Decisions Version
- View Property Report (PDF)
- Zoom to selected property
- Clear selected property

Decision: 05 Apr 2024
Revision: 05 Apr 2024
Change

The following information applies to this property

Moa Point

1 : 9,027

Land between Lyall Bay and Hue tē Taka Peninsula / Moa Point

20A Moa Point Road, Rongotai
Area 29,339.947 m²

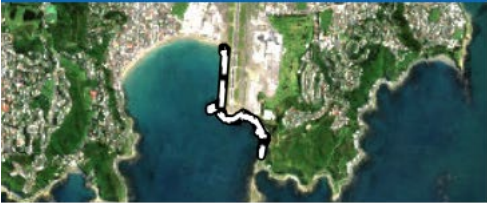

- Property Specific 2024 District Plan: Council Decisions Version Chapters
- View Full 2024 District Plan: Council Decisions Version
- View Property Report (PDF)
- Zoom to selected property
- Clear selected property

Decision: 05 Apr 2024
Revision: 05 Apr 2024
[Change](#)

The following information applies to this property

Moa Point

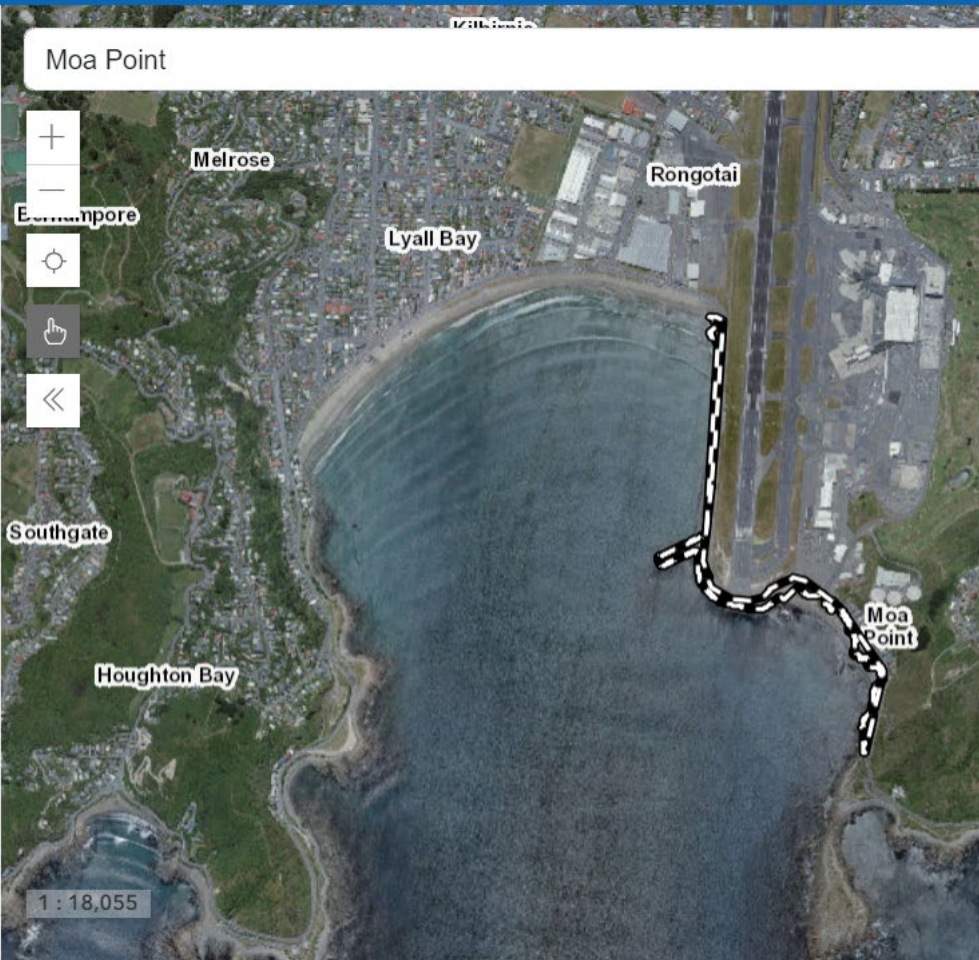

Melrose Rongotai Lyall Bay Southgate Houghton Bay Moa Point

1 : 18,055

Moa Point Beach with Hue tē Taka Peninsula / Moa Point in the distance



Moa Point Beach with Wellington Airport southern seawall in the distance



Airport Zone, Moa Point Road and Stewart Duff Drive Intersection

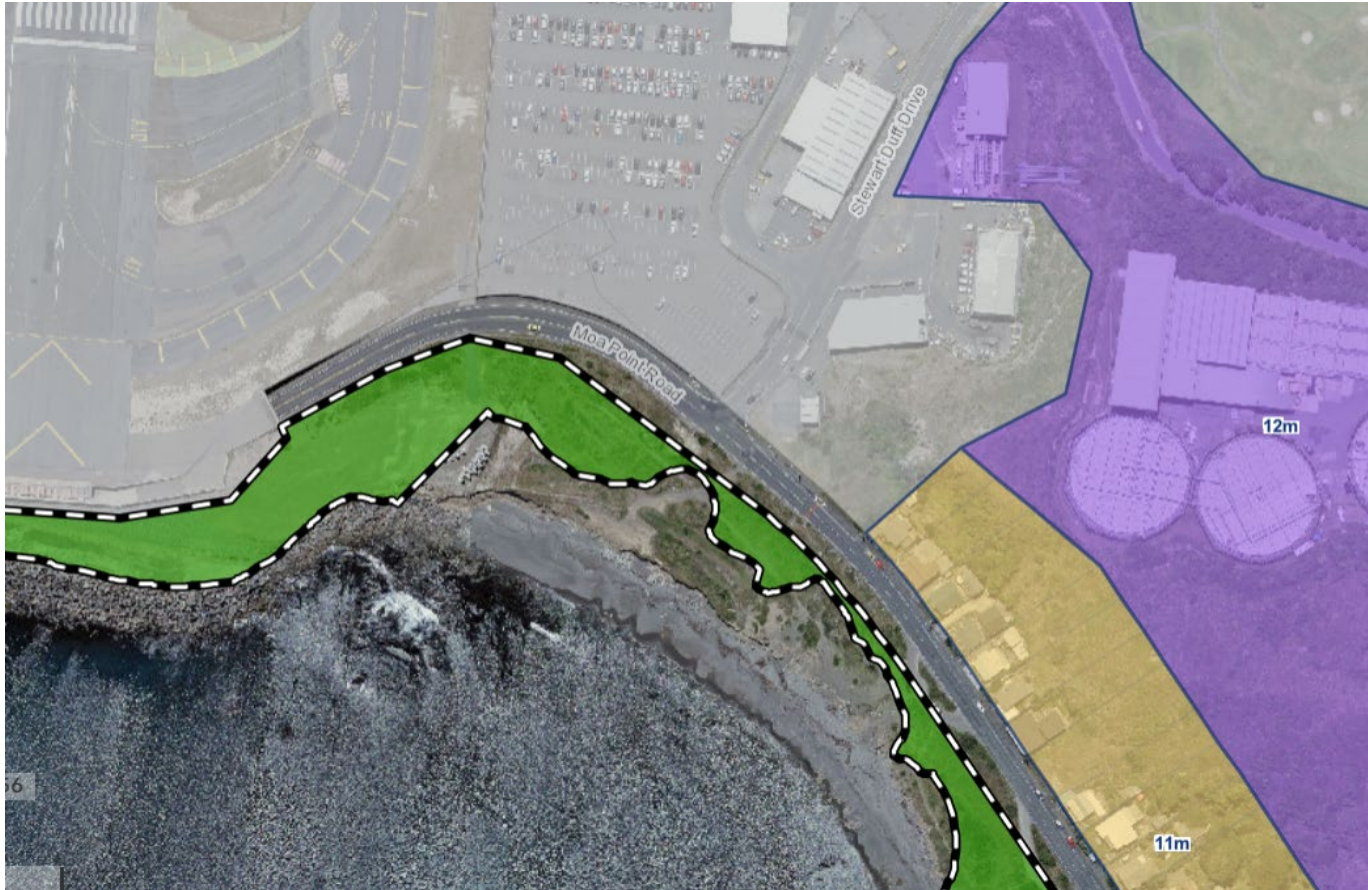

Wellington Airport southern seawall and Moa Point Sewage Pipe Long Outfall

