

This entire chapter has been notified using the RMA Part One, Schedule 1 process ([P1 Sch1](#)).

Text shown in **red** (both underlined and ~~struck out~~) represents all changes recommended by the Panel from the notified Plan provisions.

# MCOR – Minita mō Te Ara Poutama o Aotearoa

## MCOR – Minister of Corrections

Wellington Prison – Mt Crawford	
Designation unique identifier	MCOR1
Designation purpose	Corrections purposes
Site identifier	Pt Lot 1, DP 4741 – RT 46B/926 Pt Lot 1, DP 4741 – RT 46B/927 Section 1 SO 477035 – RT 760897 Section 3 SO 477035 – RT 760897 Section 4 SO 477035 – RT 760898 Section 6 SO 477035 – RT 760898 Section 7 SO 477035 – RT 760898
Lapse date	Given effect to
Designation hierarchy under section 177 of the Resource Management Act	Primary
Conditions	Yes
Additional information	Rollover designation, formerly designation K1

**Designation conditions:**

No building or structures, except buildings or structures for security purposes, shall be located on the area shown hatched on the map:

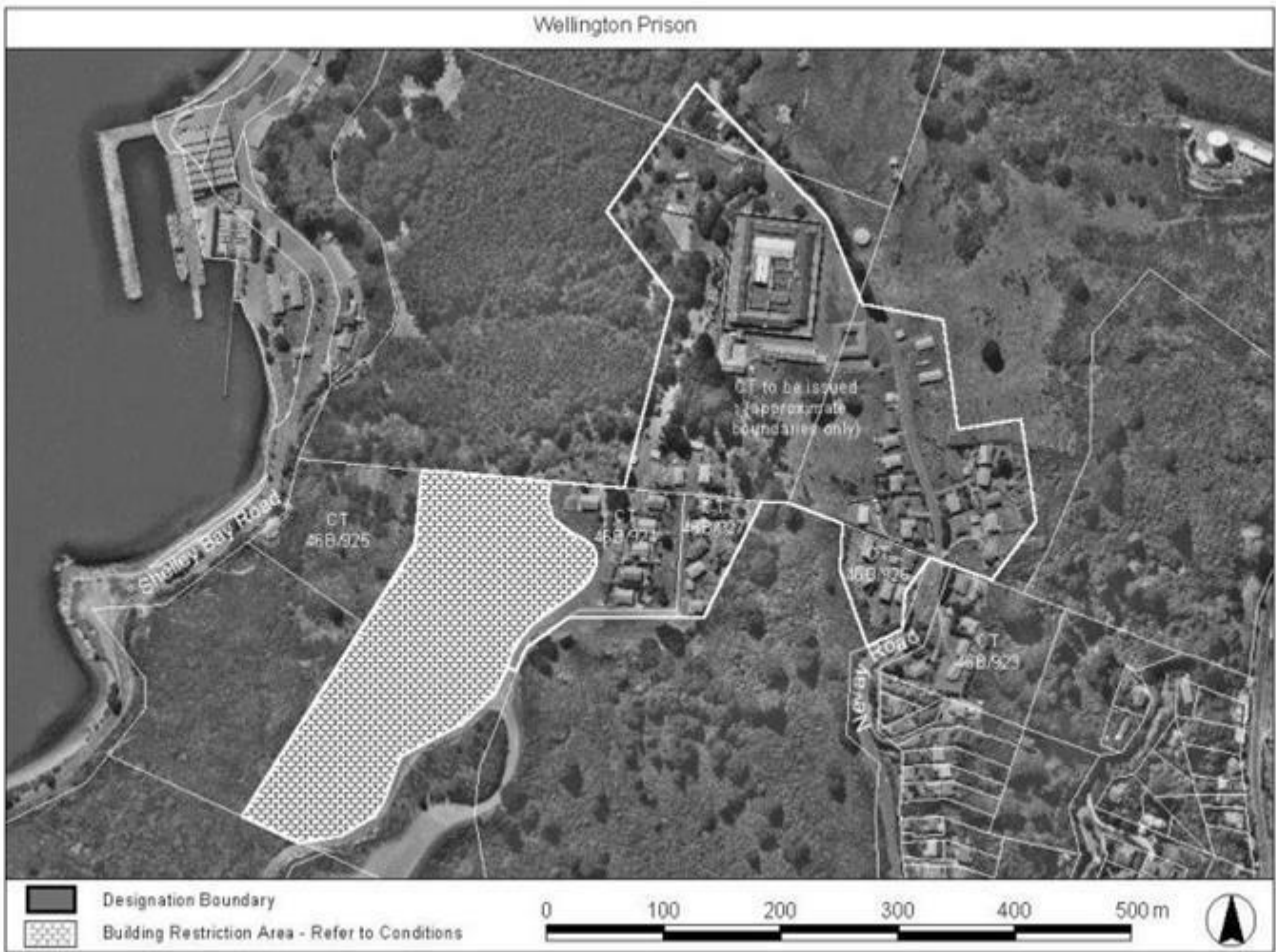

Arohata Prison - Tawa	
Designation unique identifier	MCOR2
Designation purpose	Corrections purposes
Site identifier	Pt Section 34 Porirua District SO 21047 (RT WN46C/286) Pt Section 32 Porirua District SO 21078 (RT WN46C/384)
Lapse date	Given effect to
Designation hierarchy under section 177 of the Resource Management Act	Primary
Conditions	No
Additional information	Rollover designation, formerly designation K2