

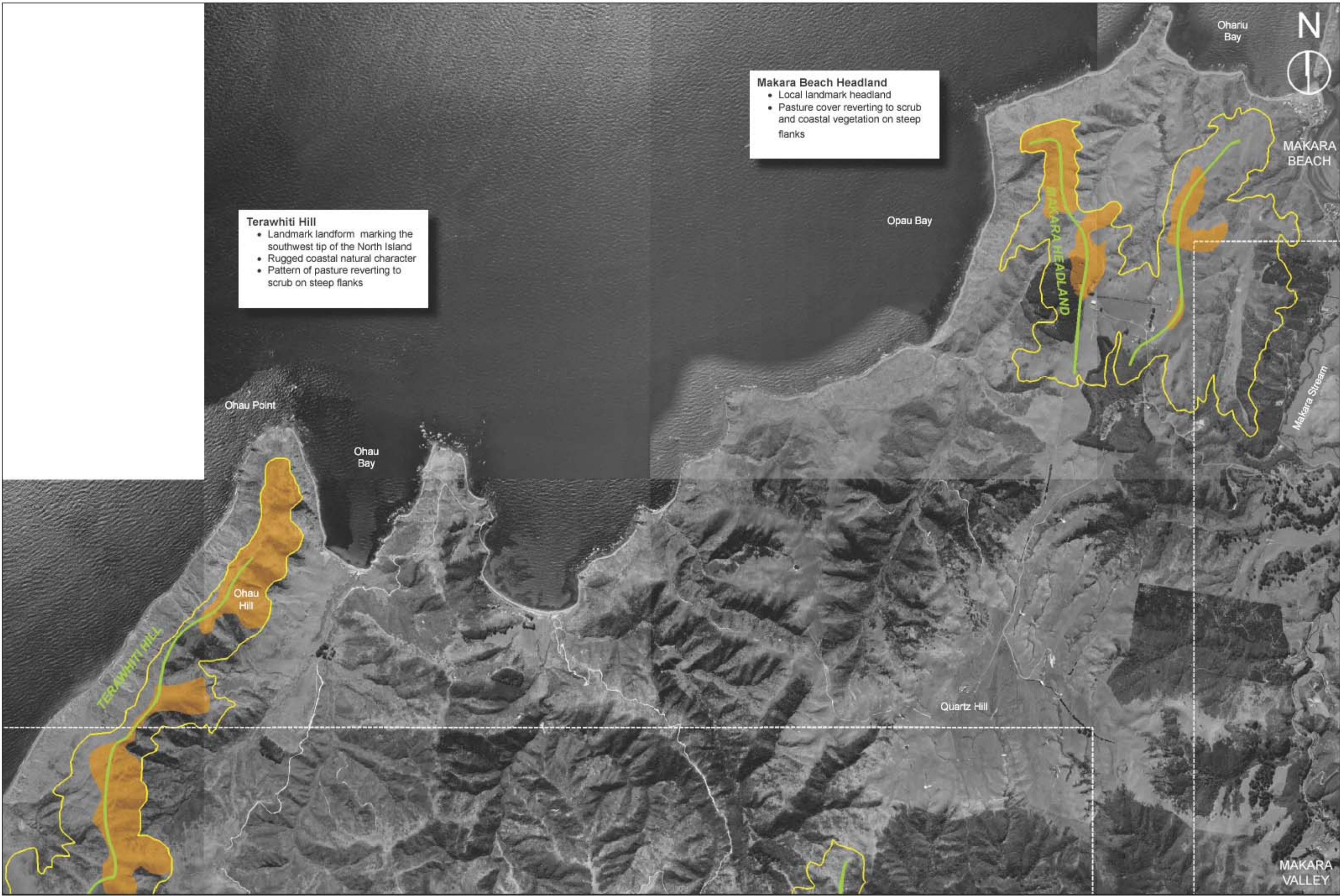

Scale 1:20000



Makara Beach Headland

- Local landmark headland
- Pasture cover reverting to scrub and coastal vegetation on steep flanks

Terawhiti Hill

- Landmark landform marking the southwest tip of the North Island
- Rugged coastal natural character
- Pattern of pasture reverting to scrub on steep flanks

	High visibility within district		Apex of ridgeline / spur
	High visibility within communities		Identified ridgeline / hilltop

WELLINGTON CITY COUNCIL RIDGELINES AND HILLTOPS

