

Appendix 1. Shelly Bay Business Precinct Area – Boundary Location

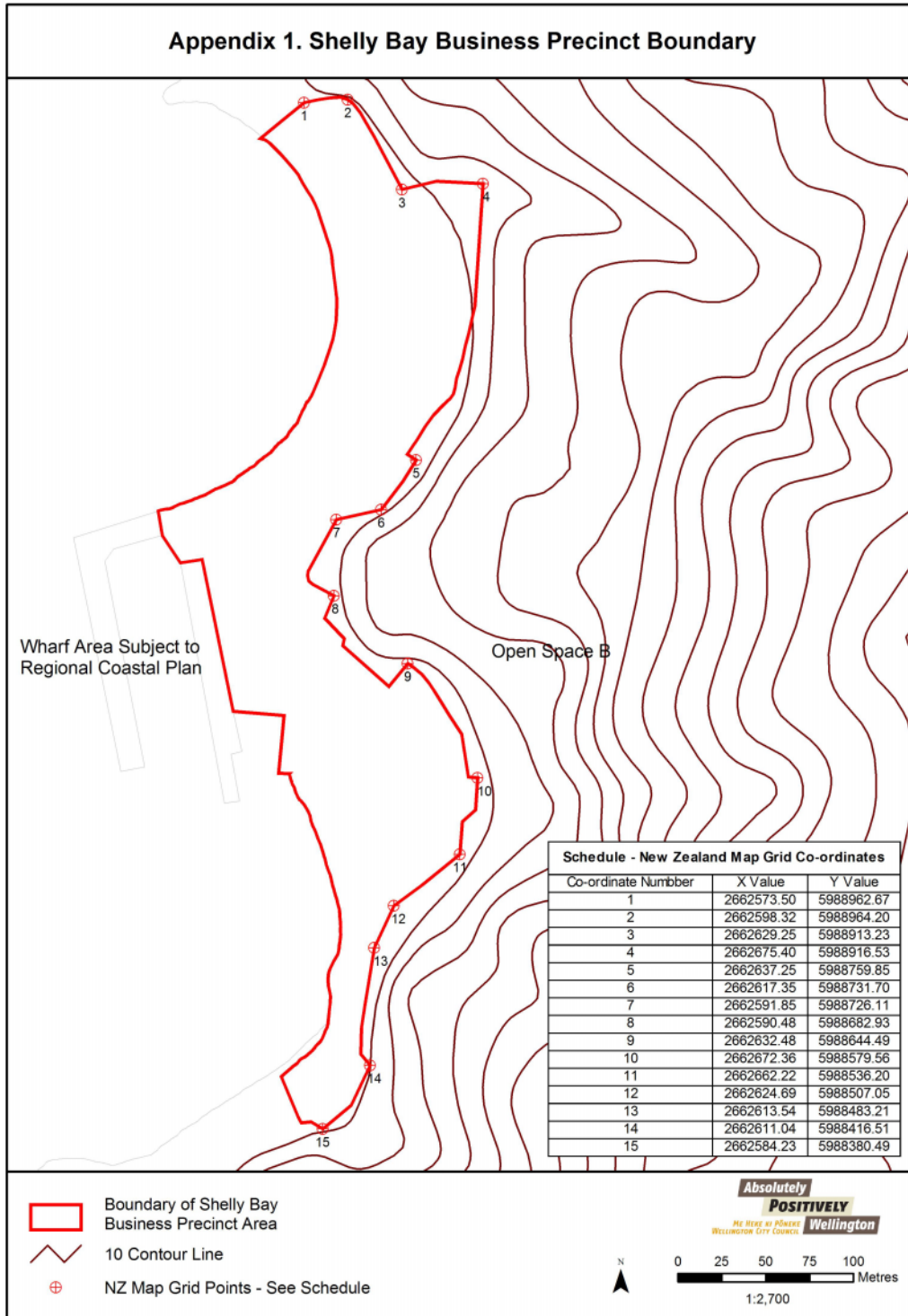

Appendix 2. Kiwi Point Quarry (Part Lot 1 and Part Lot 2 DP 72995, Part Lot 2 DP 91179, Part Lot 4, Part Lot 5 and Part Lot 6 DP 72996, Part Lot 1 DP 34015 and Part Lot 1 DP 65030, Ngauranga Gorge)

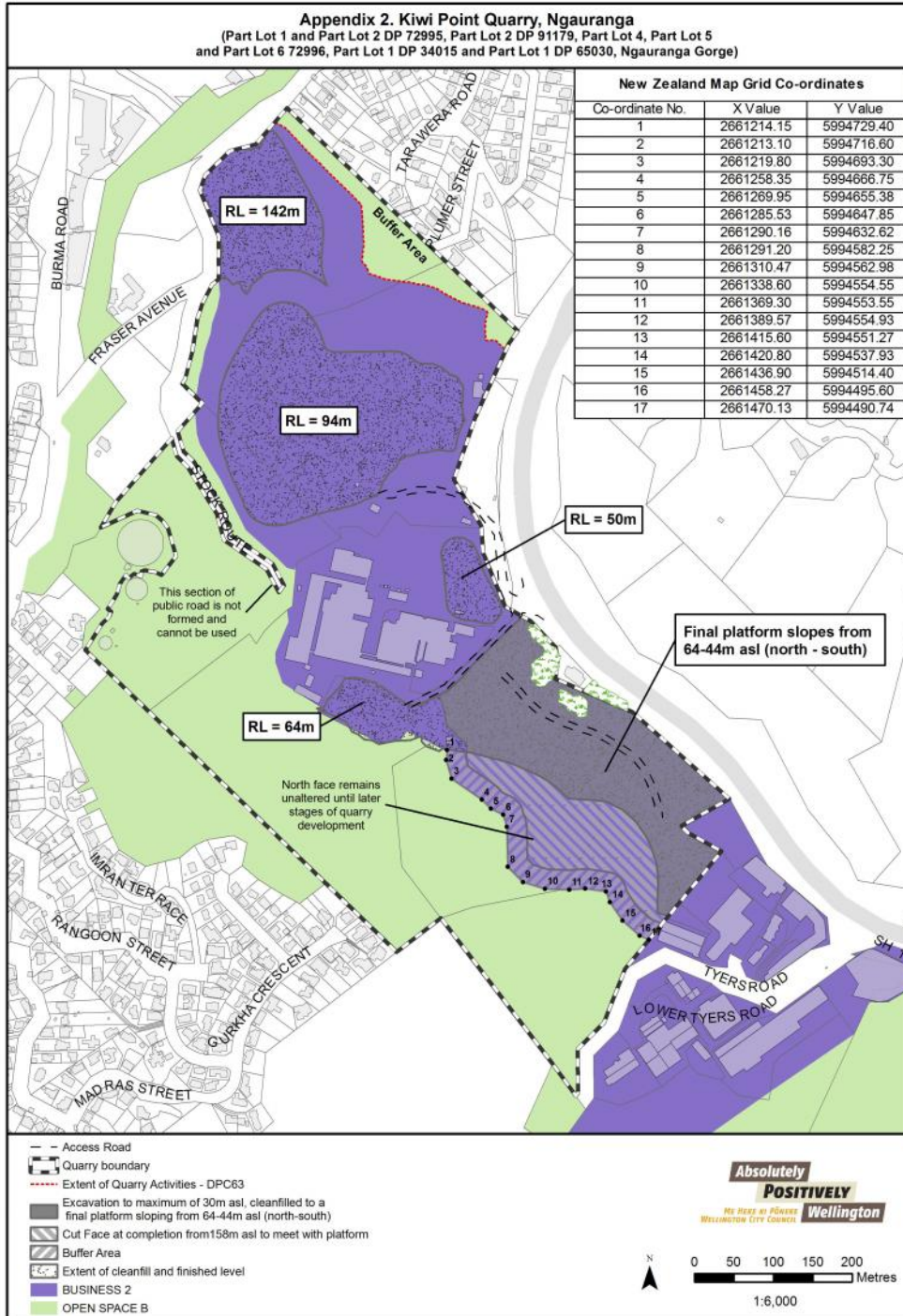

Appendix 3. Indicative list of activities under Schedule 3 of the Health Act 1956

The following list is indicative of the activities contained under Schedule 3 of the Health Act 1956:

- Blood or offal treating,
- Bone boiling or crushing,
- Collection and storage of used bottles for sale,
- Dag crushing,
- Fellmongering,
- Fish cleaning,
- Fish curing,
- Flax pulping,
- Flock manufacturing, or teasing of textile materials for any purpose,
- Tanning,
- Gut scraping and treating,
- Nightsoil collection and disposal,
- Refuse disposal,
- Septic tank desludging and disposal of sludge,
- Slaughtering of animals for any purpose other than human consumption,
- Storage, drying, or preserving of bones, hides, hoofs, or skins,
- Tallow melting,
- Wood pulping, and
- Wool scouring.

Appendix 4. Rongotai South Area Specific Provisions (Lots 1 and 2 DP 85123, Lots 1 and 2 DP 80510 and Lots 17 – 20 DP 21360)

