

All Saints Church (378) - Abbott Street (Ngaio) Map A

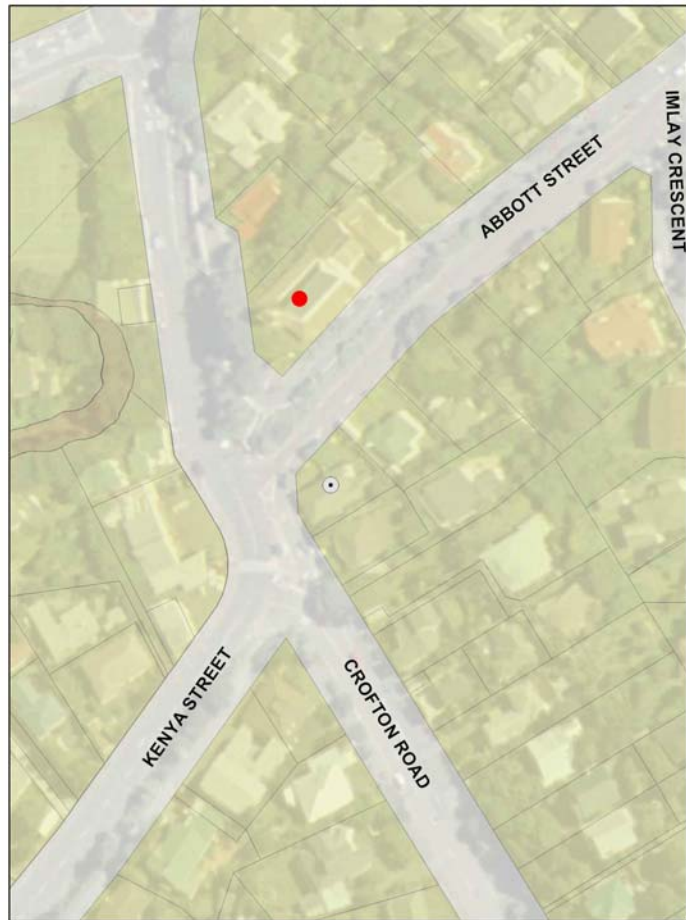

- Heritage notation in correct location - 378 Abbott Street
- Current heritage notation

N
1:1,000

Heritage Notation Correction - Newman Terrace (Thorndon) Map B

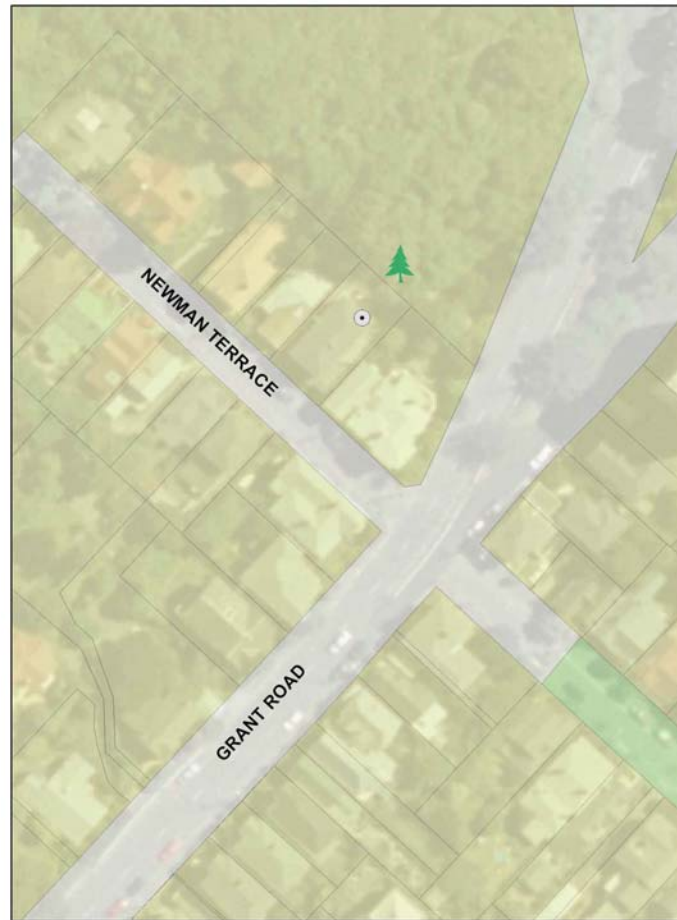



- Heritage notation in correct location
- Current heritage notation

N
1:700

Heritage Notation - Tio Tio Road

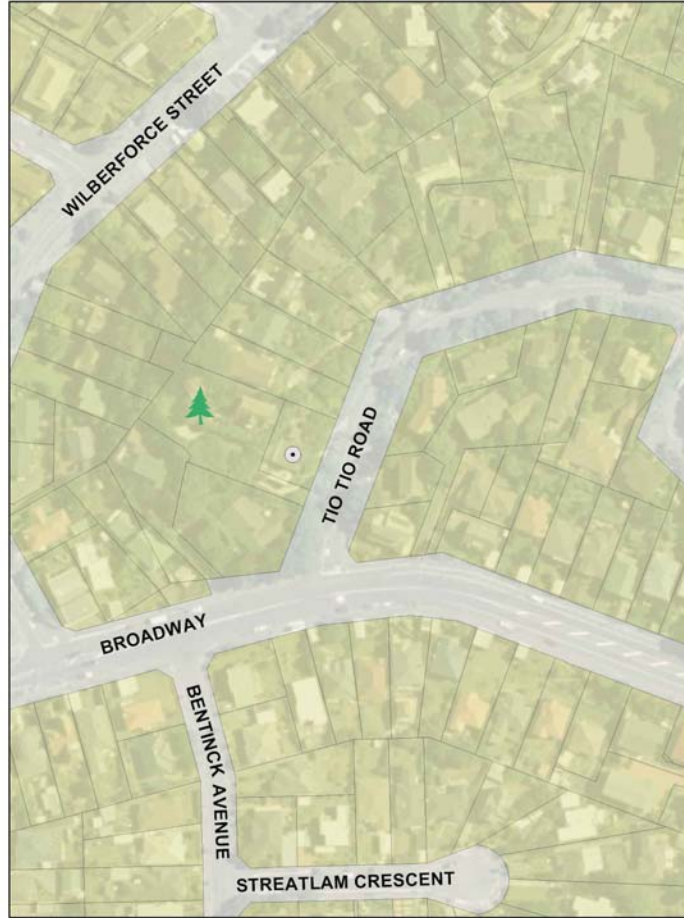
Map C



-  Heritage notation in correct location - 7 Tio Tio Road
-  Current heritage notation



Wall Park and Play Area (Tawa) - Proposed Rezoning

Map D



-  Area proposed to be rezoned from Residential (Outer) Area to Open Space A



Tawa Cemetery - Proposed Rezoning

Map E



 Area proposed to be rezoned from Residential (Outer) Area to Open Space B



Woodburn Drive Reserve (Tawa) - Proposed Rezoning Map F

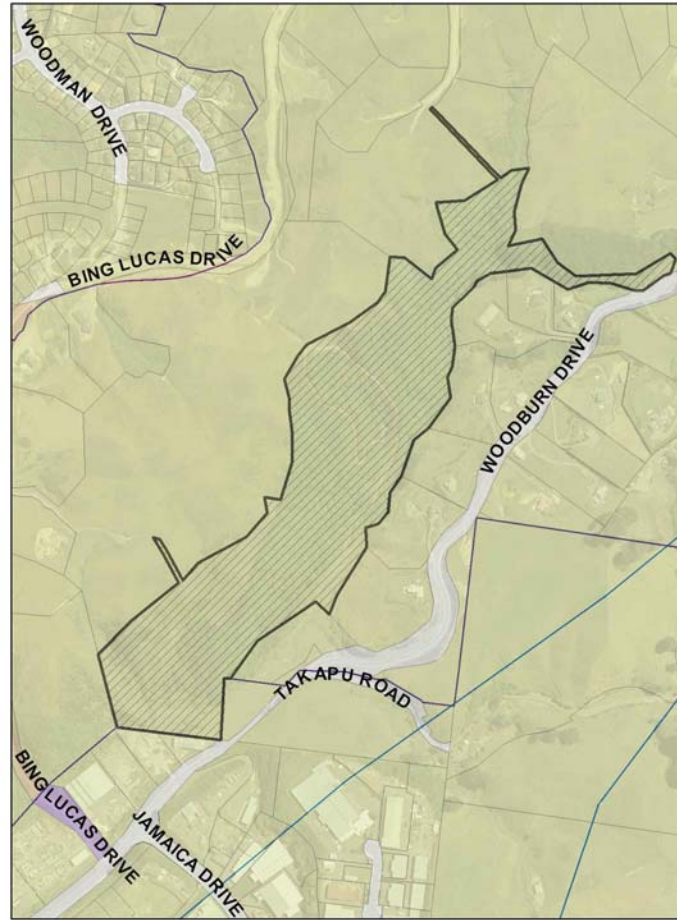

 Area proposed to be rezoned from Rural Area to Open Space B



Brandon's Rock Reserve (Newlands) - Proposed Rezoning Map G

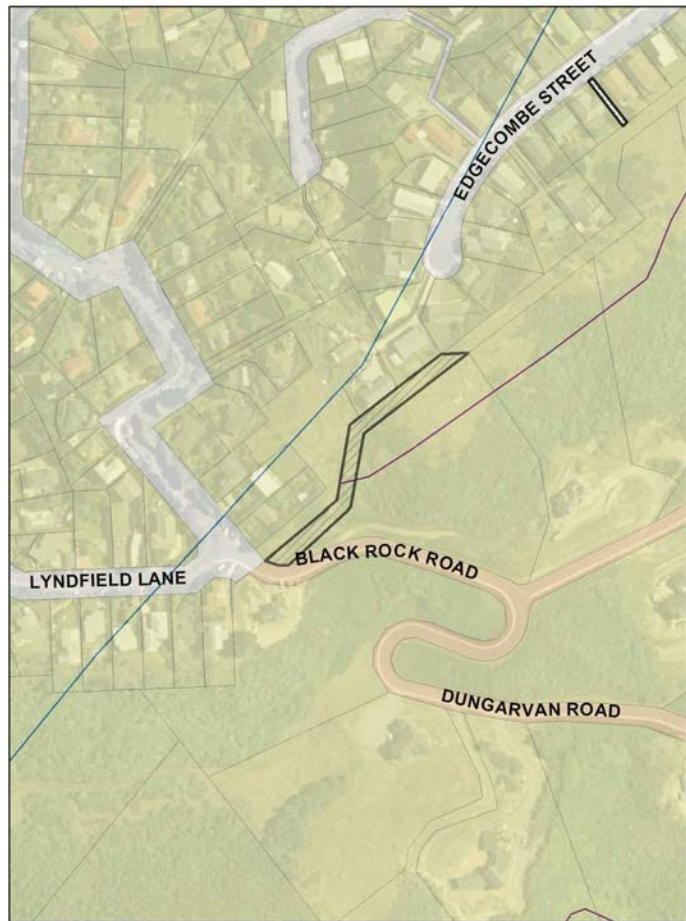

-  Area proposed to be rezoned from Rural Area to Open Space B
-  Area proposed to be rezoned from Residential (outer) Area to Open Space B

N
1:2,000

Elizabeth Street Rezoning (Mt Victoria) - Proposed Rezoning Map H



-  Area proposed to be rezoned from Open Space A to Residential (Inner) Area
-  Area proposed to be rezoned from Residential (Inner) Area to Open Space A

N
1:600

Lyllall Bay Reserve - Proposed Rezoning

Map I



Area proposed to be rezoned from Residential (Outer) Area to Open Space B



1:1,500

Orchy Crescent Play Area (Island Bay) - Proposed Rezoning

Map J



Area proposed to be rezoned from Residential (Outer) Area to Open Space A



1:2,000

Hudson Street (Melrose) - Proposed Rezoning Map K



Area proposed to be rezoned from Residential (Outer) Area to Open Space B



Scorching Bay - Proposed Rezoning Map L



Area proposed to be rezoned from Open Space B to Open Space A



Lower Stebbings Valley (West Side) - Proposed Rezoning Map M

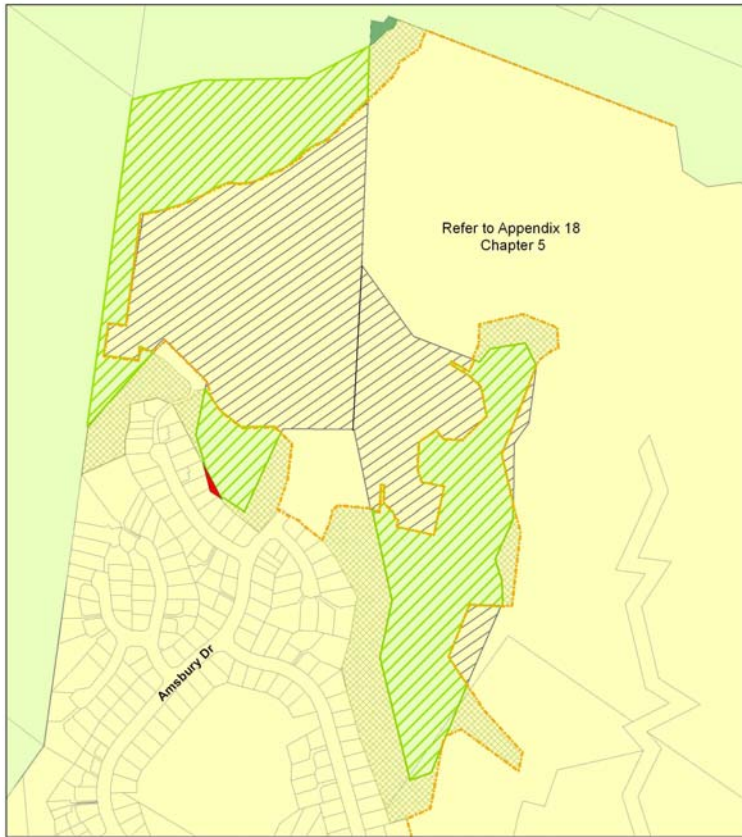

- Area Subject to Site Specific Rules
- Land currently zoned Residential (Outer) to be zoned Rural
- Land currently zoned Residential (Outer) to be zoned Open Space B
- Land currently zoned Rural to be zoned Residential (Outer)
- Land currently zoned Rural to be zoned Open Space B
- Land currently zoned Rural to be zoned Residential (Outer)



Wilf Mexted Reserve (Tawa) - Proposed Rezoning Map N



- Area proposed to be rezoned from Rural Area to Conservation Site 5C
- Area proposed to be rezoned from Rural Area to Open Space B



Satara Crescent (Khandallah) - Proposed Rezoning Map O



 Area proposed to be rezoned from Residential (Outer) Area to Conservation Site 5E

