**PROPOSED TEMPORARY ROAD CLOSURE
IMPACT REPORT:**

**NORTHERN WELLINGTON FESTIVAL AND CHRISTMAS
PARADE – SATURDAY 4 DECEMBER 2010**

1. Description of Event

The Northern Wellington Festival (currently in its 15th year) will this year be held on the 4th and 5th of December. The highlight of the weekend of events is proposed to be the Lions Club of Johnsonville Christmas Parade to be held on Saturday 4 December 2010. This non-profit event is similar to that run in previous years and seeks to bring the community together in an enjoyable pre-Christmas celebration. The event is well supported by the community, including local businesses and the local Police. The Johnsonville Lions Club has a core of very dedicated members, organisers and experienced marshals who put a large amount of un-paid time and effort into this event. The Christmas Parade itself attracts thousands of spectators and involves many local participants and floats. The proposed road closures are required for the parade set-up, the parade itself and for the temporary traffic detour route.

The proposed road closures are: **Wanaka Street** (6am to 4pm); **Dr Taylor Terrace** (6am to 1:30pm); **Moorefield Road** (between Haumia Street and Johnsonville Road roundabouts – 10.45am to 12:30pm); **Moorefield Road** (between Johnsonville Road and Middleton Road roundabouts - 11am to 12:30pm); **Rotoiti Street** (closed to through traffic - 11am to 12:30pm); **Broderick Road** (Phillip Street to Johnsonville Road - 11am to 12:30pm); **Johnsonville Road** (from Fraser Avenue intersection to Moorefield Road roundabout – 11am to 12:30pm); **Frankmoore Avenue** (between Earp Street and Moorefield Road - 11am to 12:30pm). **No Parking 6.30am to 3pm** - Moorefield Road (western side from Wanaka Street to Frankmoore Avenue). **No Parking 7am to 1pm** - Bannister Avenue, Broderick Road (Bannister Avenue to Phillip Street), Phillip Street, Frankmoore Avenue (Phillip Street to Earp Street), Earp Street. **Detour Route** - Johnsonville Road, Fraser Avenue, Haumia Street, Bannister Avenue, Broderick Road, Phillip Street, Frankmoore Avenue, Earp Street, Ironside Road, Middleton Road and State Highway 1.

The event does cause some disruption to traffic in the area for a period of approximately 2 hours. There are also extensive no parking areas to allow for the traffic detour route, the parade route and the parade set-up. The temporary road closures, no parking areas, detour route and the Parade itself will be managed by a combined team of the local Police, Lions Club marshals, a professional traffic management company and Parkwise wardens. Council officers are working with the organisers to identify areas of the event that need

improvement from year to year. Pedestrian access will not be restricted and emergency services will have immediate access to the area if required.

Approved public information signage will be in place well ahead of the event. Residents affected by the road closures, detour and no parking areas will be notified by way of extensive letter drops and notification signage. Buses are diverted and a temporary bus stop will be erected outside the Post Office to replace the Railway Station stop (the same arrangement as previously used).

2. Rugby World Cup and Events Directorate Support

This is an annual community event that the Events Directorate has no objection to.

3. Proposal Notice

The public notice that the Council was proposing to consider these closures was published in the following newspaper:

- Dominion Post Saturday 7 August 2010

The New Zealand Police and Ministry of Transport have also been consulted.

4. Objections

No objections were received in response to the proposal notice.

5. Traffic Impact Assessment

Prior Closures

None of the proposed closures for this event will result in a road being closed for an aggregate of more than 31 days in any year.

Traffic Impact

In the opinion of Stuart Bullen, Senior Traffic Engineer, acting as the Council's Traffic Engineer, the proposed closure, if implemented according to the plans provided, is not likely to impede traffic unreasonably subject to the conditions stated below. However, the Council reserves the right to modify this opinion at any time. If, in the opinion of the Council, the closure may or does impede traffic unreasonably, any approval granted by the Temporary Road Closures Subcommittee may be revoked and the event organiser may be required to re-open the road at the direction of a suitably qualified Council officer in charge of traffic.

Conditions:

- The road closures for the parade only will start at 10:30am and finish at 1:00pm.
- The detour route is to be clearly signed during road closures.
- No public vehicular traffic will be allowed within the road closure area to ensure public safety is not compromised.

- The event organiser will publicise the event via media releases, letter drops and advanced signage to notify the public of the road closures.
- The event organiser is responsible for the ongoing maintenance of the temporary traffic management plan during the road closures.
- The event organiser is responsible for maintaining public safety within the road closure area.

Signed: 

Stuart Bullen
Senior Traffic Engineer

ATTACHMENTS

- Copy of proposal notice from newspaper
- Map of proposed closures and detour route

Prepared By: 

Gail Reeves
Street Activities Coordinator

Endorsed By: 

Andy Scotland
GM Strategic Events

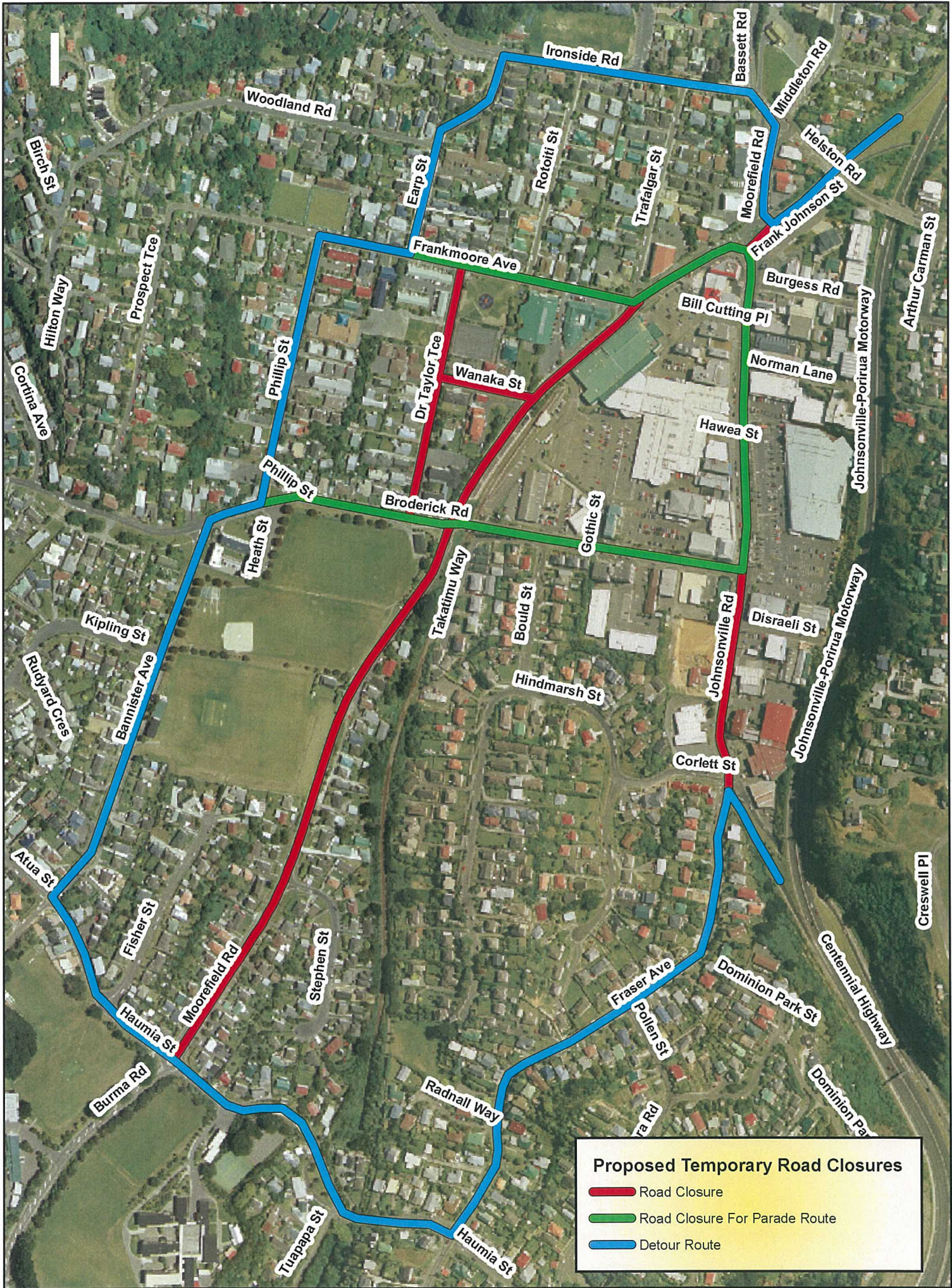

DATA STATEMENT
 Property boundaries
 Land Information NZ
 Licence VN0893547/2
 Crown Copyright reserved
 Accuracy in urban areas +/-1m
 Accuracy in rural areas +/-30m

Other data has been
 compiled from a
 variety of sources and
 its accuracy may vary

Topographic data
 Wellington City Council
 WCC copyright reserved
 Accuracy +/- 30cm

Any contours displayed
 are only approximate
 and must not be used for
 detailed engineering design

Colour Orthophotography 1:500
 from Mar 2008, owned by
 Wellington City Council

2010 Northern Festival Christmas Parade: Temporary Road Closures Saturday 4th December

**Absolutely
 POSITIVELY**
 THE HOME OF PŌHŌRE
 WELLINGTON CITY COUNCIL **Wellington**

PUBLIC NOTICES

IF THE outstanding account for furniture storage Owned By David McPhee 189 High St Masterton, stored in Auckland Movers Storage facility Auckland is not paid in full by 17th August 2010 the items will be auctioned to defray storage costs.

NGATI Poneke Maori Association Inc AGM is to be held on Sunday 22 August, time 2pm, at Pipitea Marae 55-59 Thorndon Quay Wellington

NEED an Accountant? also Tax returns, SME consultancy. Call R McLean & Co ph 04 237-9296 www.businessgronz.co.nz

PUBLIC NOTICES

PHILIPS STAFF REUNION

A group of former Philips New Zealand Limited employees are considering organising a reunion for past and present Philips employees.

Positive feedback has been received on the idea so far and the group wish to gauge interest on the numbers of people keen to attend a dinner function in Wellington city during March 2011.

People interested in attending a dinner reunion are asked to send an email to philipsreunion@hotmail.co.nz or to ring Shelley on 027 3355699 or Tania on 027 2066458. We would appreciate people making contact by 14 August 2010.

Please note that this is not a commitment to attend the reunion, but rather an indication of your interest.

Thank you.

PUBLIC NOTICES

PUBLIC NOTICES

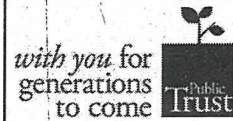

NOTICE TO CREDITORS AND OTHER CLAIMANTS

All persons having claims against the estates listed below are required to send details of their claims to the nearest Public Trust customer centre on or before 07/09/2010. They are warned that after that date Public Trust may administer or distribute the estates having regard only to claims received.

Claims due and owing at date of death should be so certified.

This notice is published under Section 35 of the Trustee Act 1956

ESTATES:

- BOSWELL, George Raymond, (also known as BOSWELL, Ray), late of Levin; Retired, died 15/07/10
- BURNS, Dorothy, late of Upper Hutt; Retired, died 21/06/10
- CARRAN, William Gordon, late of Wanganui; Retired Teacher, died 21/07/10
- CHITTENDEN, Audrey Jean, late of Napier; Widow, died 18/07/10
- DEVLIN, Margaret Kathleen, formerly of Wellington, but late of Auckland; Widow, died 20/06/10
- EARNSHAW, Ernest Vincent, (also known as VINCE), late of Lower Hutt; Retired, died 23/07/10
- FENNELL, Peter, late of Wellington; Retired, died 16/06/10
- FLEMING, William Robert, late of Paraparaumu; Retired, died 03/07/10
- HORNBY, Ann Jane, late of Wanganui; Widow, died 25/07/10
- JARRETT, Shirley Winifred, late of Napier; Dance Tutor, died 11/07/10
- JARVIS, Felicity Anne, late of Wellington; Business Analyst, died 07/07/10
- KIDD, Eileen Margaret, formerly of Hastings, but late of Havelock North; Widow, died 22/07/10
- LUXFORD, Patricia Ida, formerly of Palmerston North, but late of Levin; Retired, died 21/07/10
- LYNN, Mary Wentworth, late of Havelock North; Retired, died 08/07/10
- O'KEEFE, Simon Watson, late of Wellington; Unemployed, died 25/06/10
- PRINGLE, John Young, late of Tawa, Wellington; Retired, died 03/07/10
- RANGIHAEATA, Cecilia Tumoana, late of Foxton; Retired, died 19/05/10
- REW, Noelene Cecelia, late of Wellington; Home Executive, died 28/06/10
- VOWELL, Eric Douglas, late of Palmerston North; Retired, died 07/07/10
- WATKINS, Pauline Eva Mary, late of Masterton; Retired, died 14/06/10
- WILSON, Marjorie, late of Lower Hutt; Widow, died 24/07/10

Simon Toneycliffe
National Operations
Manager, Estates
Lower Hutt

CHRISTIAN SCIENCE

CHRISTIAN SCIENCE

Churches and Bibles
WELLINGTON 285
LOWER HUTT 109
Sunday Service, Sunday
Wednesday meetings 7.30
All are welcome. **Let Go**

PRESBYTERIAN

St Andrew's
on
The Terrace

Progressive Presbyterians
Sunday Worship 10am
... in the
Wilderness!

Children's programme available
7pm G&T Service

All Welcome
Rev Dr Jim Cunningham
30 The Terrace p: 472-9211
www.standrews.org.nz



St John's
in the City
Presbyterian Church
Cnr. Dixon & Willis Street
Sunday 8 August 2010
10.00am: Morning Worship
(Communion)

5.45pm: Evening Service
the Hall, St John's Centre
Worship/Coffee &
Discussion/Shared Meal

Ministers: Rev Allister Lane
& Rev Stuart Simpson
Parish Office (04) 385-154
www.stjohnsinthecity.org.nz
A warm welcome to visitors

Help us
to help

BECOME A SAMARITAN!

Wellington Samaritans
for their next training
people who are good
and sympathetic to
helpline.

If you would like to
be available for a
couple of evenings,
please contact
or visit www.samaritans.org.nz

If you are interested
outside Wellington,
Samaritans Centre:

Hutt 586-1048
Horowhenua 06 361-
Manawatu 06 358-2
Wanganui 06-345 5

METHODIST

METHODIST SERVICES
IN WELLINGTON

WESLEY CHURCH

75 Taranaki St, Wellington.

SUNDAY 8 AUGUST 2010
(PEACE SUNDAY)

10.00am - Parish Service of Holy
Communion: Keith Knox, Liz
Whitehead (CWS Speaker)

12.00pm - Tongan Language
Service

2.00pm - Samoan Language
Service

4.00pm - Fijian Language
Service

ST LUKE'S, PUKERUA BAY
Haunui Road, Pukerua Bay.

10.00am - Morning Worship
Rev Stuart Sinn

WAITANGIRUA HALL
Cnr Corinna & Warspite Ave,
Waitangirua

11.00am - Samoan Language
Service

ALL WELCOME

'Keep hope alive'

JESSE JACKSON

THE DOMINION POST

help us
others

AMARITAN!

Are you seeking volunteers
for your church? We are looking for
volunteers, non-judgmental
and operate our 24-hour

new skills and if you are
available for a week, daytime
our office on 472-3676
www.samaritans.org.nz for an application

volunteering and live
in your area call your nearest

6

AMARITANS
RING 24/7

6425294

Proposed road closures

A meeting of the Temporary Road Closures Subcommittee has been scheduled for 9.15am on Thursday 2 September in the Te Mahanga Room (Committee Room 1), ground floor, Council offices, 101 Wakefield Street, to consider the following proposed temporary road closures for events:

Northern Wellington Festival and Christmas Parade - Saturday 4 December

- Wanaka Street (6am to 4pm)
- Dr Taylor Terrace (6am to 1.30pm)
- Moorefield Road (between the Haumia Street and Johnsonville Road roundabouts - 10.45am to 12.30pm)
- Moorefield Road (between the Johnsonville Road and Middleton Road roundabouts - 11am to 12.30pm)
- Rotoiti Street (closed to through traffic - 11am to 12.30pm)
- Broderick Road (Phillip Street to Johnsonville Road - 11am to 12.30pm)
- Johnsonville Road (between Fraser Avenue and the Moorefield Road roundabout - 11am to 12.30pm)
- Frankmoore Avenue (between Earp Street and Moorefield Road - 11am to 12.30pm).

Parking restrictions - 6.30am to 3pm:

Moorefield Road (western side between Wanaka Street and Frankmoore Avenue).

Parking restrictions - 7am to 1pm:

Bannister Avenue, Broderick Road (Bannister Avenue to Phillip Street), Phillip Street, Frankmoore Avenue (Phillip Street to Earp Street) and Earp Street.

Detour route: Johnsonville Road, Fraser Avenue, Haumia Street, Bannister Avenue, Broderick Road, Phillip Street, Frankmoore Avenue, Earp Street, Ironside Road, Middleton Road and State Highway 1.

Trusthouse Men's Cycle Tour of Wellington - Sunday 30 January 2011, 12 noon to 5:30pm

- Lambton Quay (closed between Bowen Street and Willis Street except for traffic turning left from Brandon Street into Lambton Quay)
- Ballance Street (between Lambton Quay and Stout Street)
- Stout Street (between Lambton Quay and Ballance Street)
- Waring Taylor Street (closed to through traffic between Maginnity Street and Lambton Quay)
- Johnston Street (closed to through traffic between Lambton Quay and Featherston Street)
- Brandon Street (closed to through traffic turning right into Lambton Quay).

Any person objecting to a proposed road closure must contact the City Council in writing before 4pm, Friday 20 August. Please send correspondence to Gail Reeves at the mailing address below, by fax to 04 801 3009 or by email to gail.reeves@wcc.govt.nz



Wellington City Council, 101 Wakefield Street,
PO Box 2199, Wellington 6140 • Wellington.govt.nz

San
LISTEN

**PROPOSED TEMPORARY ROAD CLOSURE
IMPACT REPORT:**

**TRUST HOUSE TOUR OF WELLINGTON – SUNDAY 30
JANUARY 2011**

1. Description of Event

This proposed event comprises one stage (stage 6 - Wellington Criterium) of an international men's cycle tour sanctioned by the World Cycling Body and is organised by Jorge Sandoval, Director of Sandoval Promotions Ltd. The course is the same as those successfully held in early 2008, 2009 and 2010 (rained out). The event requires road closures on Sunday 30 January 2011, 12noon to 5.30pm on **Lambton Quay** (Bowen Street to Willis Street, except for traffic turning left from Brandon Street into Lambton Quay), **Ballance Street** (Lambton Quay to Stout Street), **Stout Street** (Lambton Quay to Ballance Street), **Waring Taylor Street** (closed to through traffic from Maginnity Street to Lambton Quay), **Johnston Street** (closed to through traffic from Lambton Quay to Featherston Street) and **Brandon Street** (closed to through traffic from Featherston Street turning right into Lambton Quay).

Local businesses and residents will receive at least 2 letter drops advising them of the event and the road closures. Road closure notification boards will be placed at each end of the closures at least one week prior to the event. The event is also to be advertised in the Our Wellington Page of the Dominion Post on the Tuesday preceding the event.

The event is to be traffic managed by a professional traffic management company. Pedestrian access will not be restricted and emergency services will have immediate access to the area if required. Public transport operators have been notified of the closures and temporary bus stops and detour routes will be in place.

2. Rugby World Cup and Events Directorate Support

The Trust House Tour of Wellington is a longstanding event in the region. The Events Directorate has no objection to this event.

3. Proposal Notice

The public notice that the Council was proposing to consider this closure was published in the following newspaper:

- Dominion Post Saturday 7 August 2010

The New Zealand Police and Ministry of Transport have also been consulted.

4. Objections

No objections were received in response to the proposal notice.

5. Traffic Impact Assessment

Prior Closures

None of the proposed closures for this event will result in a road being closed for an aggregate of more than 31 days in any year.

Traffic Impact

In the opinion of Stuart Bullen, Senior Traffic Engineer, acting as the Council's Traffic Engineer, the proposed closure, if implemented according to the plans provided, is not likely to impede traffic unreasonably subject to the conditions stated below. However, the Council reserves the right to modify this opinion at any time. If, in the opinion of the Council, the closure may or does impede traffic unreasonably, any approval granted by the Temporary Road Closures Subcommittee may be revoked and the event organiser may be required to re-open the road at the direction of a suitably qualified Council officer in charge of traffic.

Conditions:

- The event organiser is to publicly notify the event via letter drop, local newspaper advertisement, advanced signage and media releases.
- The event organiser is to ensure that the emergency services (Police, Fire and Ambulance Services) have been consulted with and that the Traffic Management Plan includes all of their specific requirements.
- The event organiser is to ensure that the affected property owners and businesses along the road closure are consulted with.
- The event organiser is to provide marshals at the road closure ends to ensure that public safety (interaction of traffic and spectators) is not compromised.
- Detour routes are to be provided during the road closure period.
- The event organiser is to work with the public transport operators to provide alternative public transport routes and bus stops.

Signed:.....

Stuart Bullen
Senior Traffic Engineer

ATTACHMENTS

- Copy of proposal notice from the newspaper
- Map of proposed closure

Prepared By: 
Gail Reeves
Street Activities Coordinator

Endorsed By: 
Andy Scotland
GM Strategic Events



Proposed Temporary Road Closures

- Single Lane
- Both Lanes

The Trust House Tour of Wellington - Stage 6
Proposed Temporary Road Closure
Sun 30th Jan 2011

Absolutely
POSITIVELY
 HE HAKA KI PŌHĀKI
 WELLINGTON CITY COUNCIL **Wellington**

DATA STATEMENT
 Property boundaries
 Land Information NZ
 Licence W08053547/2
 Crown Copyright reserved
 Accuracy in urban areas +/-1m
 Accuracy in rural areas +/-30m

Other data has been
 compiled from a
 variety of sources and
 its accuracy may vary

Any contours displayed
 are only approximate
 and must not be used for
 detailed engineering design

Topographic data
 Wellington City Council
 WCC copyright reserved
 Accuracy +/- 30cm

Colour Orthophotography 1 500
 from Mar 2005 owned by
 Wellington City Council

PUBLIC NOTICES

IF THE outstanding account for furniture storage Owned By David McPhee 189 High St Masterton, stored in Auckland Movers Storage facility Auckland is not paid in full by 17th August 2010 the items will be auctioned to defray storage costs.

NGATI Poneke Maori Association Inc AGM is to be held on Sunday 22 August, time 2pm, at Pipitea Marae 55-59 Thorndon Quay Wellington

NEED an Accountant? also Tax returns, SME consultancy. Call R McLean & Co ph 04 237-9296 www.businessgronzo.co.nz

PUBLIC NOTICES

PHILIPS STAFF REUNION

A group of former Philips New Zealand Limited employees are considering organising a reunion for past and present Philips employees.

Positive feedback has been received on the idea so far and the group wish to gauge interest on the numbers of people keen to attend a dinner function in Wellington city during March 2011.

People interested in attending a dinner reunion are asked to send an email to philipsreunion@hotmail.co.nz or to ring Shelley on 027 3355699 or Tania on 027 2066458. We would appreciate people making contact by 14 August 2010.

Please note that this is not a commitment to attend the reunion, but rather an indication of your interest.

Thank you.

PUBLIC NOTICES

PUBLIC NOTICES

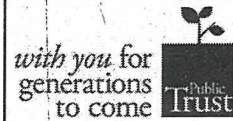

NOTICE TO CREDITORS AND OTHER CLAIMANTS

All persons having claims against the estates listed below are required to send details of their claims to the nearest Public Trust customer centre on or before 07/09/2010. They are warned that after that date Public Trust may administer or distribute the estates having regard only to claims received.

Claims due and owing at date of death should be so certified.

This notice is published under Section 35 of the Trustee Act 1956

ESTATES:

- BOSWELL, George Raymond, (also known as BOSWELL, Ray), late of Levin; Retired, died 15/07/10
- BURNS, Dorothy, late of Upper Hutt; Retired, died 21/06/10
- CARRAN, William Gordon, late of Wanganui; Retired Teacher, died 21/07/10
- CHITTENDEN, Audrey Jean, late of Napier; Widow, died 18/07/10
- DEVLIN, Margaret Kathleen, formerly of Wellington, but late of Auckland; Widow, died 20/06/10
- EARNSHAW, Ernest Vincent, (also known as VINCE), late of Lower Hutt; Retired, died 23/07/10
- FENNELL, Peter, late of Wellington; Retired, died 16/06/10
- FLEMING, William Robert, late of Paraparauru; Retired, died 03/07/10
- HORNBY, Ann Jane, late of Wanganui; Widow, died 25/07/10
- JARRETT, Shirley Winifred, late of Napier; Dance Tutor, died 11/07/10
- JARVIS, Felicity Anne, late of Wellington; Business Analyst, died 07/07/10
- KIDD, Eileen Margaret, formerly of Hastings, but late of Havelock North; Widow, died 22/07/10
- LUXFORD, Patricia Ida, formerly of Palmerston North, but late of Levin; Retired, died 21/07/10
- LYNN, Mary Wentworth, late of Havelock North; Retired, died 08/07/10
- O'KEEFE, Simon Watson, late of Wellington; Unemployed, died 25/06/10
- PRINGLE, John Young, late of Tawa, Wellington; Retired, died 03/07/10
- RANGIHAEATA, Cecilia Tumoana, late of Foxton; Retired, died 19/05/10
- REW, Noelene Cecelia, late of Wellington; Home Executive, died 28/06/10
- VOWELL, Eric Douglas, late of Palmerston North; Retired, died 07/07/10
- WATKINS, Pauline Eva Mary, late of Masterton; Retired, died 14/06/10
- WILSON, Marjorie, late of Lower Hutt; Widow, died 24/07/10

Simon Toneycliffe
National Operations
Manager, Estates
Lower Hutt

CHRISTIAN SCIENCE

CHRISTIAN SCIENCE

Churches and Bibles
WELLINGTON 285
LOWER HUTT 109
Sunday Service, Sunday
Wednesday meetings 7.30
All are welcome. **Let Go**

PRESBYTERIAN

St Andrew's
on
The Terrace

Progressive Presbyterians
Sunday Worship 10am
... in the
Wilderness!

Children's programme available
7pm G&T Service

All Welcome
Rev Dr Jim Cunningham
30 The Terrace p: 472-9211
www.standrews.org.nz



St John's
in the City
Presbyterian Church
Cnr. Dixon & Willis Street
Sunday 8 August 2010
10.00am: Morning Worship
(Communion)

5.45pm: Evening Service
the Hall, St John's Centre
Worship/Coffee &
Discussion/Shared Meal

Ministers: Rev Allister Lane
& Rev Stuart Simpson
Parish Office (04) 385-154
www.stjohnsinthecity.org.nz
A warm welcome to visitors

Help us
to help

BECOME A SAMARITAN!

Wellington Samaritans
for their next training
people who are good
and sympathetic to
helpline.

If you would like to
be available for a
couple of evenings,
please contact
or visit www.samaritans.org.nz

If you are interested
outside Wellington,
Samaritans Centre:

Hutt 586-1048
Horowhenua 06 361-
Manawatu 06 358-2-
Wanganui 06-345 5



Proposed road closures

A meeting of the Temporary Road Closures Subcommittee has been scheduled for 9.15am on Thursday 2 September in the Te Mahanga Room (Committee Room 1), ground floor, Council offices, 101 Wakefield Street, to consider the following proposed temporary road closures for events:

Northern Wellington Festival and Christmas Parade – Saturday 4 December

- Wanaka Street (6am to 4pm)
- Dr Taylor Terrace (6am to 1.30pm)
- Moorefield Road (between the Haumia Street and Johnsonville Road roundabouts – 10.45am to 12.30pm)
- Moorefield Road (between the Johnsonville Road and Middleton Road roundabouts – 11am to 12.30pm)
- Rotoiti Street (closed to through traffic – 11am to 12.30pm)
- Broderick Road (Phillip Street to Johnsonville Road – 11am to 12.30pm)
- Johnsonville Road (between Fraser Avenue and the Moorefield Road roundabout – 11am to 12.30pm)
- Frankmoore Avenue (between Earp Street and Moorefield Road – 11am to 12.30pm).

Parking restrictions – 6.30am to 3pm:
Moorefield Road (western side between Wanaka Street and Frankmoore Avenue).

Parking restrictions – 7am to 1pm:
Bannister Avenue, Broderick Road (Bannister Avenue to Phillip Street), Phillip Street, Frankmoore Avenue (Phillip Street to Earp Street) and Earp Street.

Detour route: Johnsonville Road, Fraser Avenue, Haumia Street, Bannister Avenue, Broderick Road, Phillip Street, Frankmoore Avenue, Earp Street, Ironside Road, Middleton Road and State Highway 1.

Trusthouse Men's Cycle Tour of Wellington – Sunday 30 January 2011, 12 noon to 5:30pm

- Lambton Quay (closed between Bowen Street and Willis Street except for traffic turning left from Brandon Street into Lambton Quay)
- Ballance Street (between Lambton Quay and Stout Street)
- Stout Street (between Lambton Quay and Ballance Street)
- Waring Taylor Street (closed to through traffic between Maginnity Street and Lambton Quay)
- Johnston Street (closed to through traffic between Lambton Quay and Featherston Street)
- Brandon Street (closed to through traffic turning right into Lambton Quay).

Any person objecting to a proposed road closure must contact the City Council in writing before 4pm, Friday 20 August. Please send correspondence to Gail Reeves at the mailing address below, by fax to 04 801 3009 or by email to gail.reeves@wcc.govt.nz

Wellington City Council, 101 Wakefield Street,
PO Box 2199, Wellington 6140 • Wellington.govt.nz

METHODIST

METHODIST SERVICES
IN WELLINGTON

WESLEY CHURCH

75 Taranaki St, Wellington.

SUNDAY 8 AUGUST 2010
(PEACE SUNDAY)

10.00am - Parish Service of Holy Communion: Keith Knox, Liz Whitehead (CWS Speaker)

12.00pm - Tongan Language Service

2.00pm - Samoan Language Service

4.00pm - Fijian Language Service

ST LUKE'S, PUKERUA BAY
Haunui Road, Pukerua Bay.

10.00am - Morning Worship
Rev Stuart Slinn

WAITANGIRUA HALL
Cnr Corinna & Warspite Ave,
Waitangirua

11.00am - Samoan Language Service

ALL WELCOME

'Keep hope alive'

JESSE JACKSON

THE DOMINION POST

help us
others

AMARITAN!

are seeking volunteers
irse. We are looking for
eners, non-judgmental
s operate our 24-hour

ew skills and if you are
hours a week, daytime
our office on 472-3676
g.nz for an application

volunteering and live
ise call your nearest