

ORIGINAL MAP SIZE: A4  
 DATE: 06/10/12  
 AUTHOR: J. J. J. J.  
 REFERENCE:

MAP PRODUCED BY:  
 Wellington City Council  
 101 Wakefield Street  
 WELLINGTON, NZ

**AUSTIN STREET, MT VICTORIA  
 PROPOSED TRAFFIC RESOLUTION (TR59-12)**

Property boundaries, 20m Contours, road markings, etc. are shown. All the data is derived from the City of Wellington's GIS system. The data is not guaranteed to be 100% accurate. The City of Wellington is not responsible for any errors or omissions. The City of Wellington is not responsible for any damage or loss of data. The City of Wellington is not responsible for any loss of data. The City of Wellington is not responsible for any loss of data.



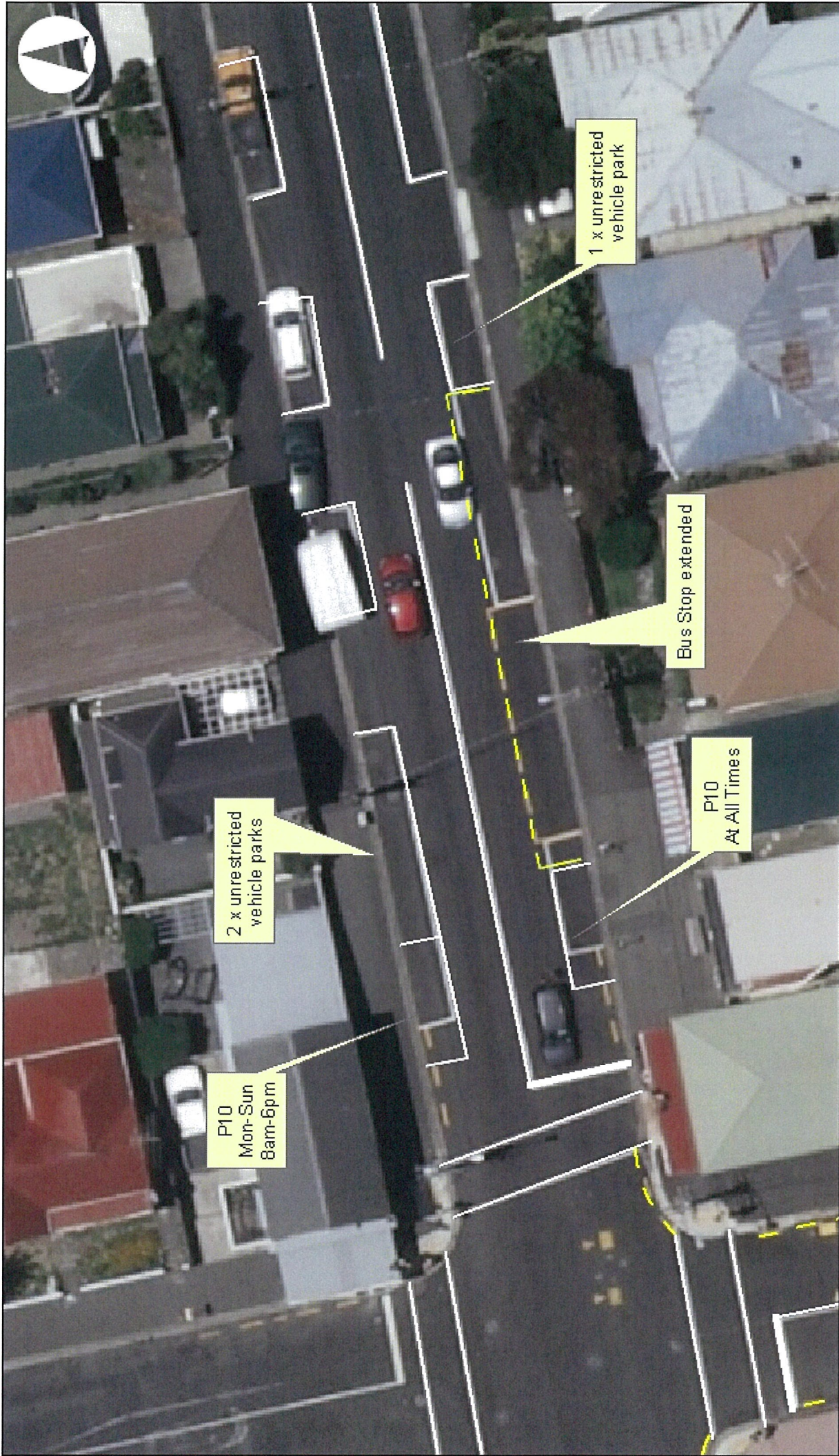

**CONSTABLE STREET, NEWTOWN**  
**PROPOSED P10, BUS STOP AND NO STOPPING AT ALL TIMES (TR64-12)**

Proposed P10 bus stop and no stopping zones are shown in yellow. All other P10 bus stop and no stopping zones are shown in red. The proposed P10 bus stop and no stopping zones are shown in yellow. The proposed P10 bus stop and no stopping zones are shown in red. The proposed P10 bus stop and no stopping zones are shown in yellow. The proposed P10 bus stop and no stopping zones are shown in red.

MAP PRODUCED BY:  
 Wellington City Council  
 101 Victoria Street  
 WELLINGTON, NZ

ORIGINAL MAP SIZE: A4  
 DATE: 6/09/2016  
 AUTHOR: 3/16/2016  
 REFERENCE:

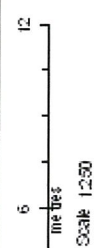









Proposed existing P10  
2 parking spaces  
to be changed to  
P10, Mon-Sun,  
8am - 8:30pm

### Ganges Road [Khandallah] Proposed extension of existing P10 restriction [TR67-12]

Property boundaries, 20m contours, road names, rail line, address & fire service zones, land use, sewerage NZ, Council (Copyright reserved), Property boundaries accuracy: +/- 5m in urban areas, +/- 20m in rural areas. Contour 1:40 standard from Statistics NZ. Topographic data sourced from NZ Topo. Aerial, contour, water and drainage information shown is approximate and may not be used for detailed engineering design. Other data has been compiled from a variety of sources and its accuracy may vary, but is generally +/- 5m.

MAP PRODUCED BY:  
Wellington City Council  
101 Wakefield Street  
WELLINGTON, NZ

ORIGINAL MAP SIZE: A4  
DATE: 12/09/2012  
AUTHOR: ajg@wcc.govt.nz  
REFERENCE:

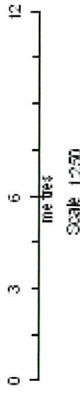







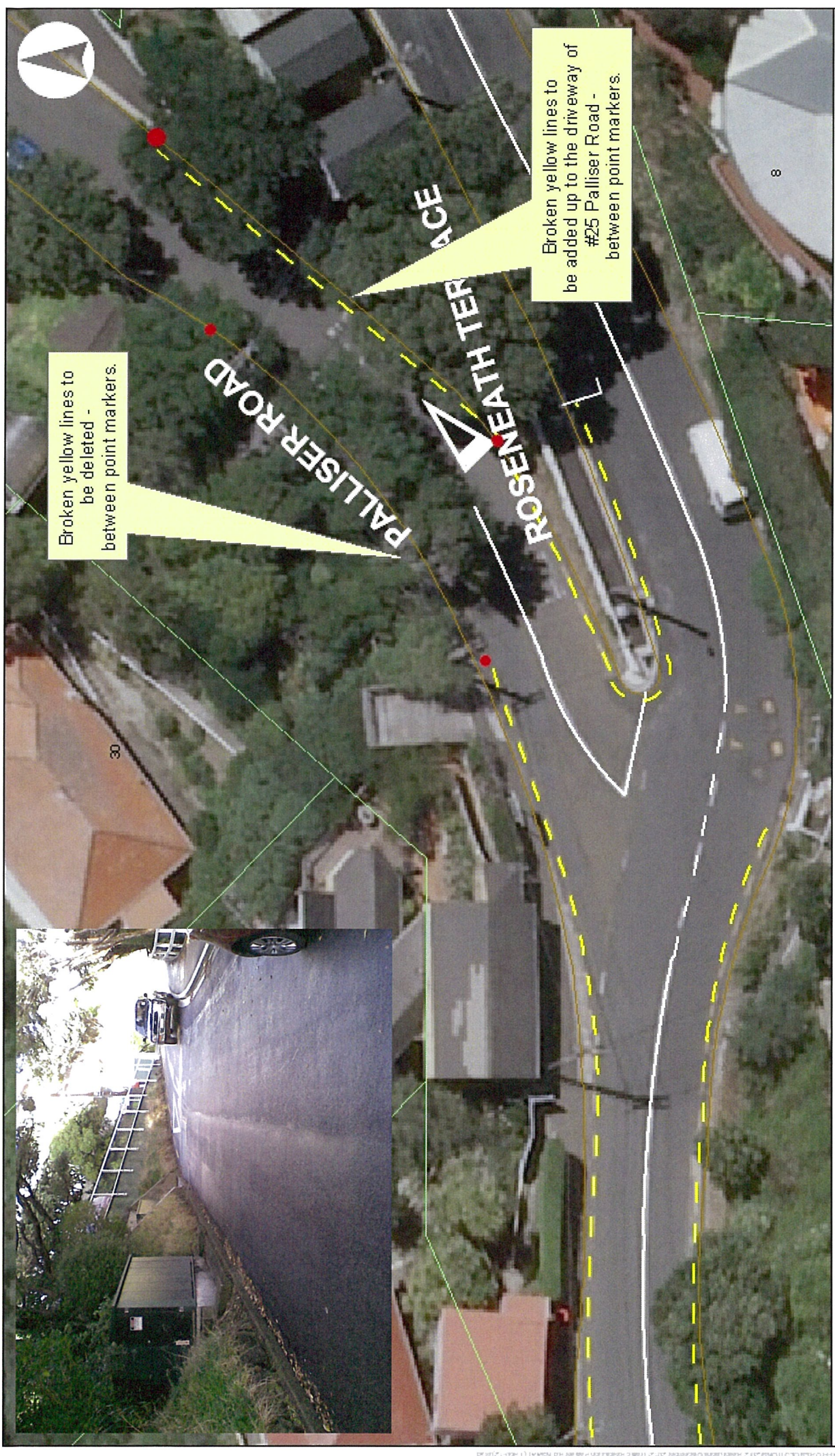

**PALLISER ROAD, ROSENEATH  
PROPOSED TRAFFIC RESOLUTION (TR60-12)**

Property boundaries, 2010 contours, and points of interest are shown in green. Contours are shown in yellow. Property boundaries are shown in white. Contour data is provided by State of NC. Professional printing by the City of Wilmington. All other data is provided by the City of Wilmington. All other data is provided by the City of Wilmington. All other data is provided by the City of Wilmington.

MAP PRODUCED BY:  
Wilmington City Council  
101 VINEHURST STREET  
WELLSFORD, NC

ORIGINAL MAP SIZE: A4  
DATE: 6/20/12  
AUTHOR: J. GIBSON  
REFERENCE:





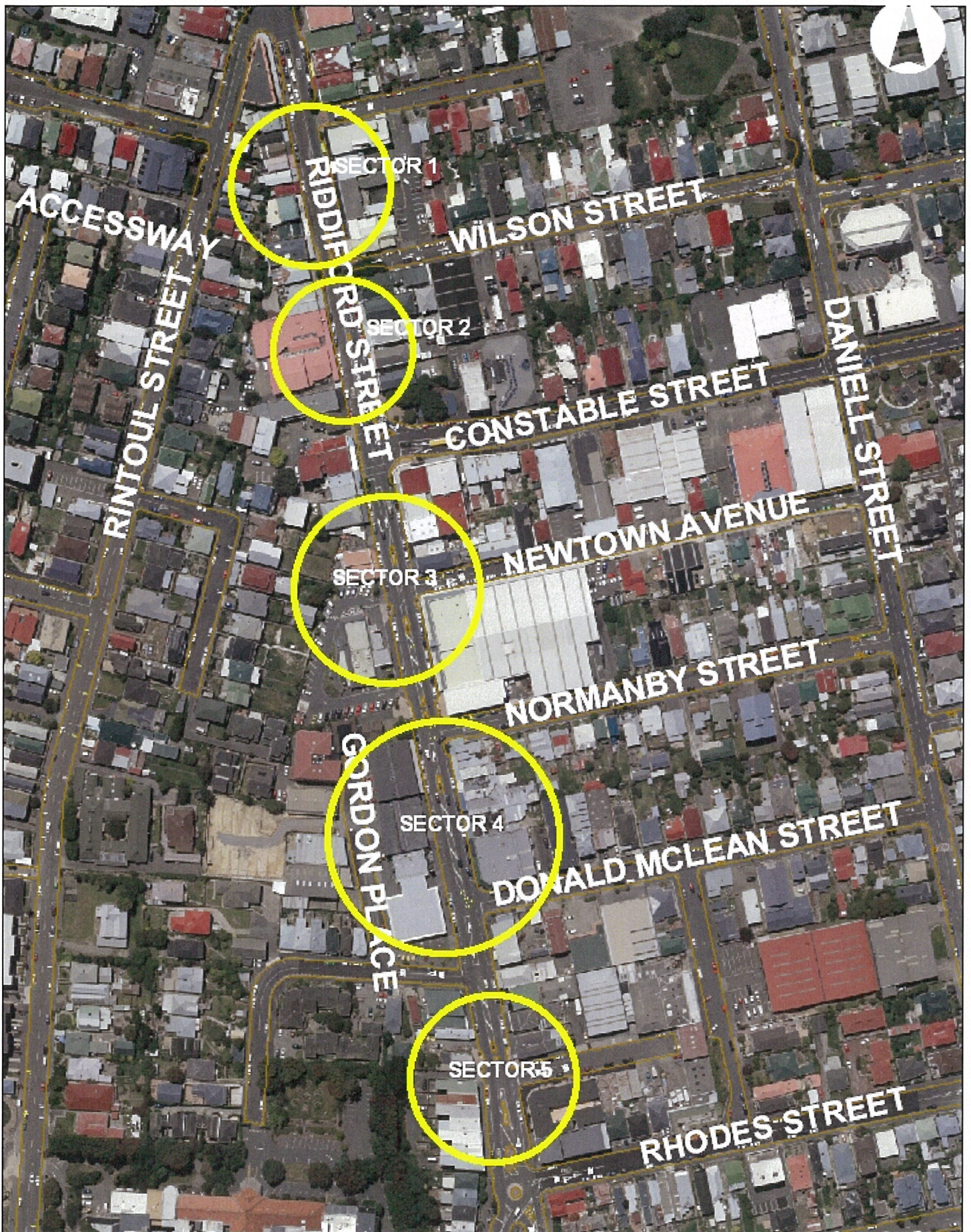

**RIDDIFORD STREET, NEWTOWN**  
**PROPOSED TRAFFIC RESOLUTION P60 (TR66-12)**

Property boundaries, 20m contours, road names, lot line, address & site points sourced from Land Information NZ. Crown Copyright reserved. Property boundaries accuracy +/- 1m in urban areas +/- 30m in rural areas. Contour data sourced from Statistics NZ. Postcodes sourced from NZ Post. Names, contours, water and drainage information shown is approximate and must not be used for detailed engineering design. Other data has been compiled from a variety of sources and its accuracy may vary, but is generally +/- 1m.

MAP PRODUCED BY:  
 Wellington City Council  
 101 Wakefield Street  
 WELLINGTON, NZ

ORIGINAL MAP SIZE: A4  
 AUTHO R: teeveg2g  
 DATE: 22/08/2012  
 REFERENCE:









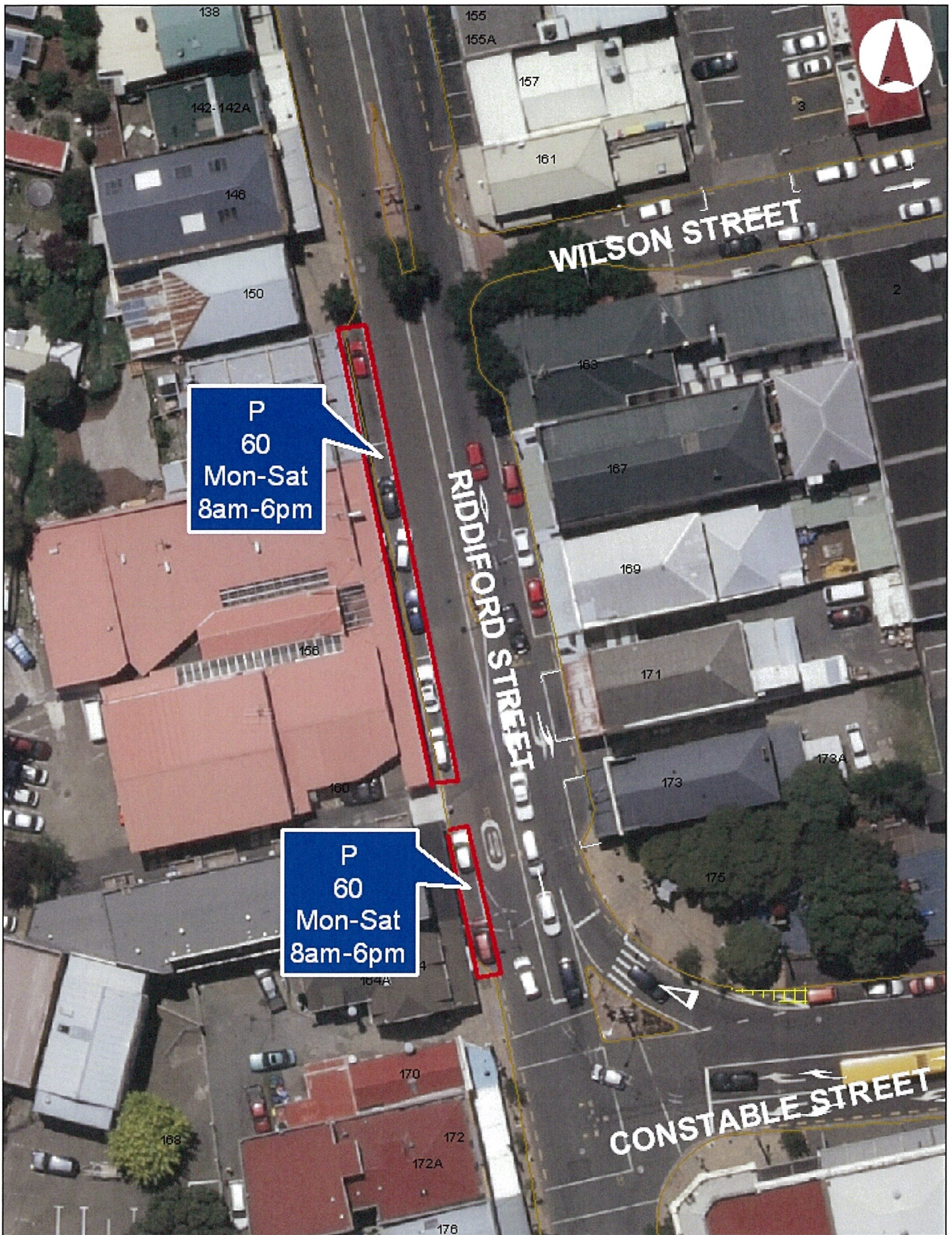

**RIDDIFORD STREET, NEWTOWN - SECTOR 2  
PROPOSED TRAFFIC RESOLUTION (TR66-12)**

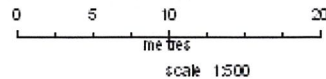

Property boundaries, 20m contours, road markings, lot lots, address & site points sourced from Land Information NZ. Crown Copyright reserved. Property boundaries accuracy +/- 1m in urban areas, +/- 50m in rural areas. Census data sourced from Statistics NZ. Photo data sourced from NZ Post. Assets, contours, water and drainage information shown is approximate and must not be used for detailed engineering design. Other data has been compiled from a variety of sources and its accuracy may vary, but is generally +/- 1m.

MAP PRODUCED BY:  
Wellington City Council  
101 Wakefield Street  
WELLINGTON, NZ

ORIGINAL MAP SIZE: A4  
AUTHOR: reeves2g  
DATE: 22/06/2012  
REFERENCE:



Map data © New Zealand Transport Agency (NZTA) and other contributors. All rights reserved. This map is for informational purposes only and should not be used for navigation or other critical applications.