

PROPOSED EXISTING P5
TO BE EXTENDED TO
P10

MIRAMAR AVENUE - MIRAMAR - MIRAMAR LIBRARY PROPOSED P10 TIME RESTRICTED PARKING - TR (75 - 10)

0 5 10 20 30 40 Meters

1:500

Absolutely

Positively

NO MORE TO PARKING
WELLINGTON CITY COUNCIL

Wellington

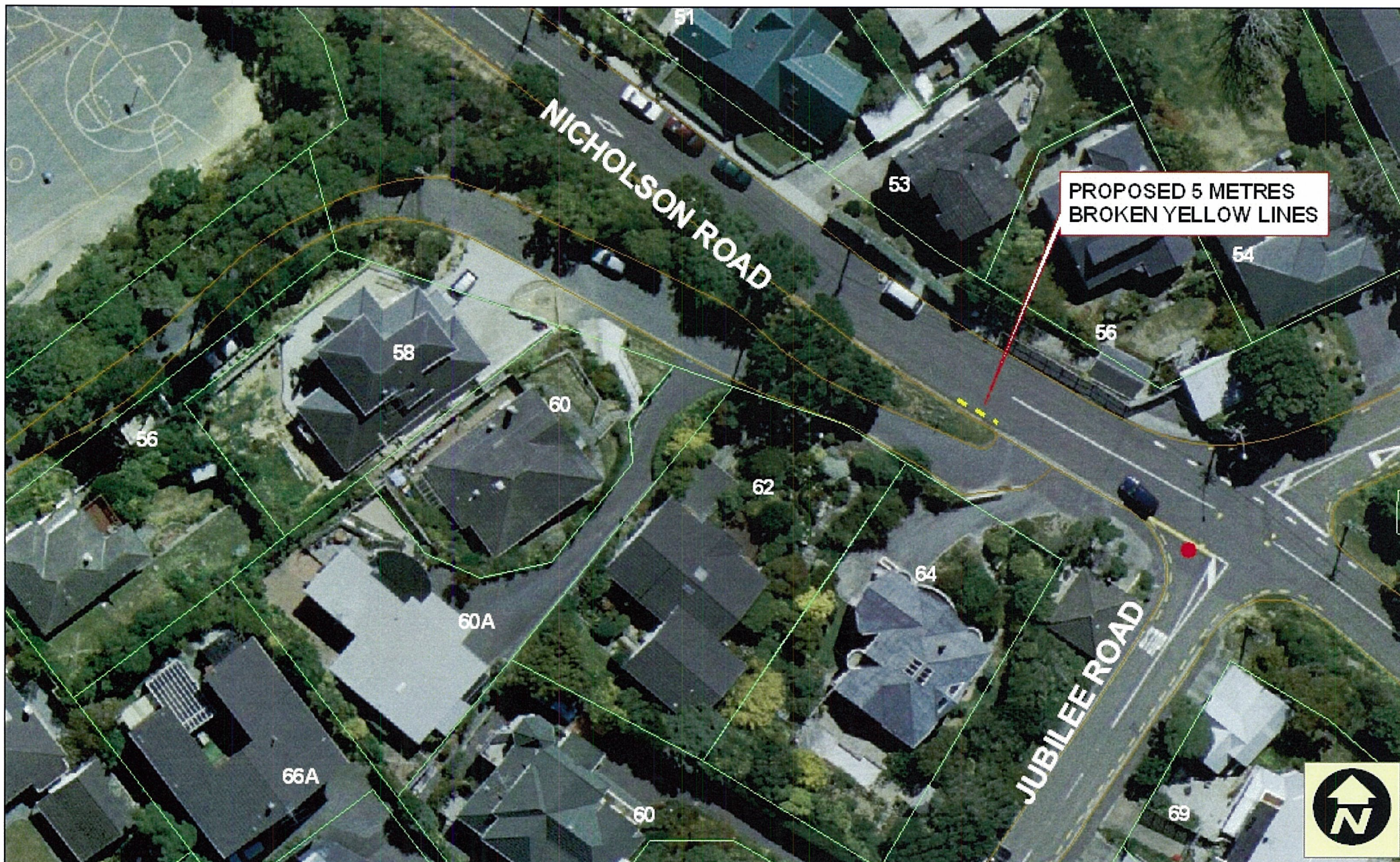

DATA STATEMENT

Property boundaries
and information has
been obtained from
Land Information New
Zealand (LINZ) and
are not guaranteed to be
accurate or up to date.

Any distance displayed
on this map is an
approximation and
should not be used for
navigation or legal purposes.

© Crown Copyright
© Wellington City Council
© 2024

NICHOLSON ROAD - KHANDALLAH PROPOSED NSAAT RESTRICTION - TR (76-10)

0 5 10 20 30 40 Meters

1:500

**Absolutely
Positively**
We have to move
Wellington City Council



DATA STATEMENT

Property boundaries
were determined by
aerial imagery and
aerial photography
accuracy is not guaranteed.

Topographic data
was provided by
Wellington City Council
and is not guaranteed
accuracy is not guaranteed.

Other data have been
compiled from a
variety of sources and
accuracy may vary.

Any data used in this
document is for
information only and
should not be used for
any other purpose.

Copyright © 2014
Wellington City Council
All rights reserved.

Chaytor Street (Karori) Proposed P180 Bus park TR 78-10

0 5 10 20 30 40 Meters

1:500

**Absolutely
Positively**
FOR THE CITY OF WELLINGTON
WELLINGTON CITY COUNCIL



DATA SOURCES

Property boundaries
used for this map
were obtained from
the City of Wellington
Council's cadastral
records. Accuracy is
not guaranteed.

Other data have been
supplied from a
variety of sources and
are not guaranteed.

Any images displayed
are only approximate
and are not to be used
for any legal purposes.

© Crown Copyright
New Zealand 2014
Wellington City Council

Daniell Street (Newtown)
Proposed Timerestricted P5
(Monday to Friday 8:30am - 9:00am, 2:45pm - 3:15pm during school term
TR79-10

0 5 10 20 30 40 Meters



1:500

Absolutely
Positively
We're in Power
WELLINGTON CITY COUNCIL **Wellington**

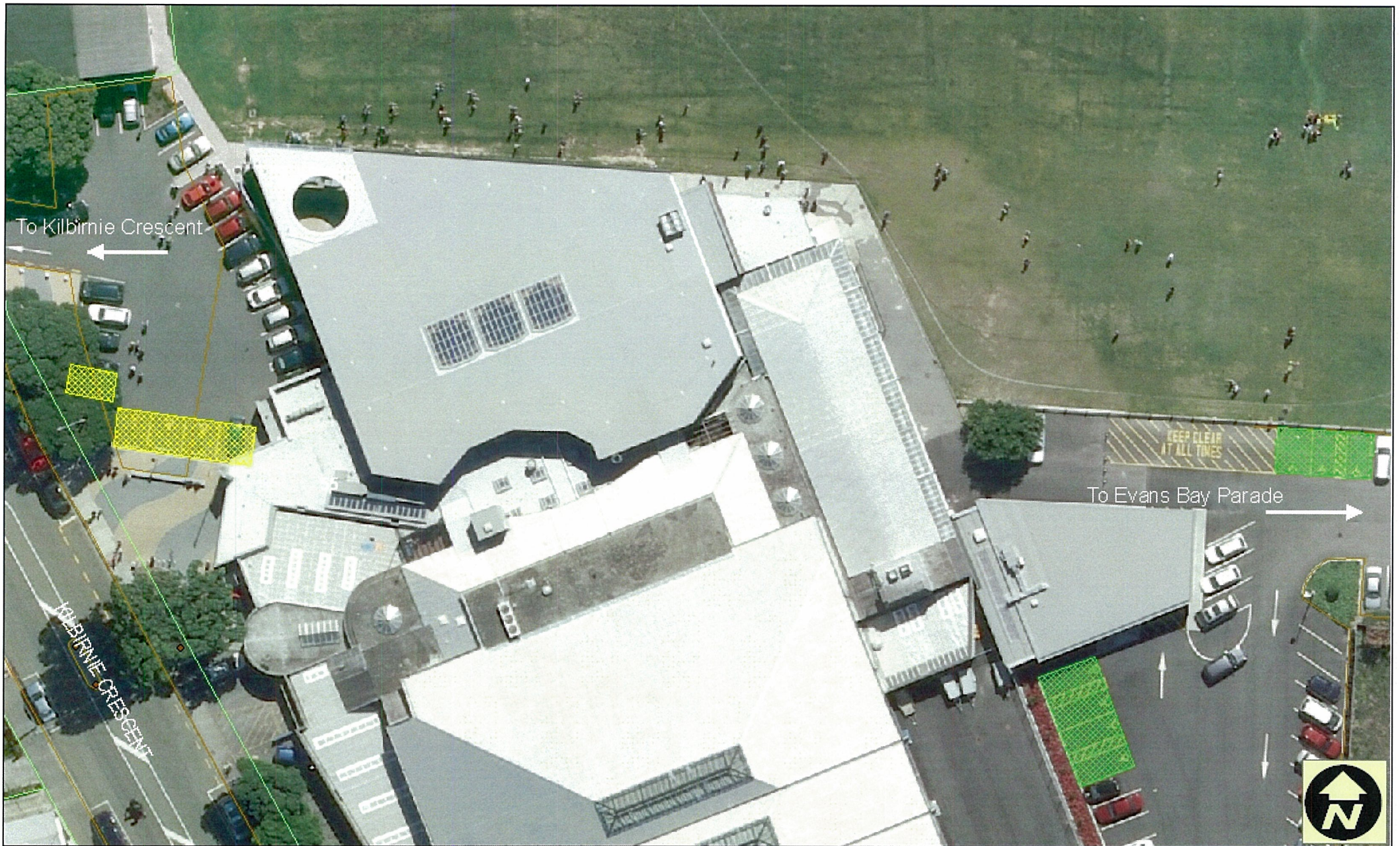

Kilbirnie Crescent (Wellington Regional Aquatic Centre Car Park)
 Evans Bay Parade (Wellington Regional Aquatic Centre Car Park)
 Proposed Mobility Parking, TR86-10

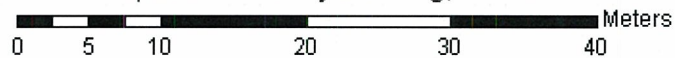

DATA STATEMENT

Property boundaries
 used information from
 source: 2018/2019/20
 Councils, City of Wellington
 Accuracy: as available, 1:1000

Topographic data
 Wellington City Council
 Accuracy: as available, 1:1000

Other data have been
 compiled from a
 variety of sources and
 are accurate to 1:1000

Any features displayed
 are only approximate
 and should not be used for
 engineering or design

Other data have been
 compiled from a
 variety of sources and
 are accurate to 1:1000

To Evans Bay Parade

To Kilbirnie Crescent



1:500

Absolutely
Positively
 THE CITY OF WELLINGTON
 WELLINGTON CITY COUNCIL **Wellington**

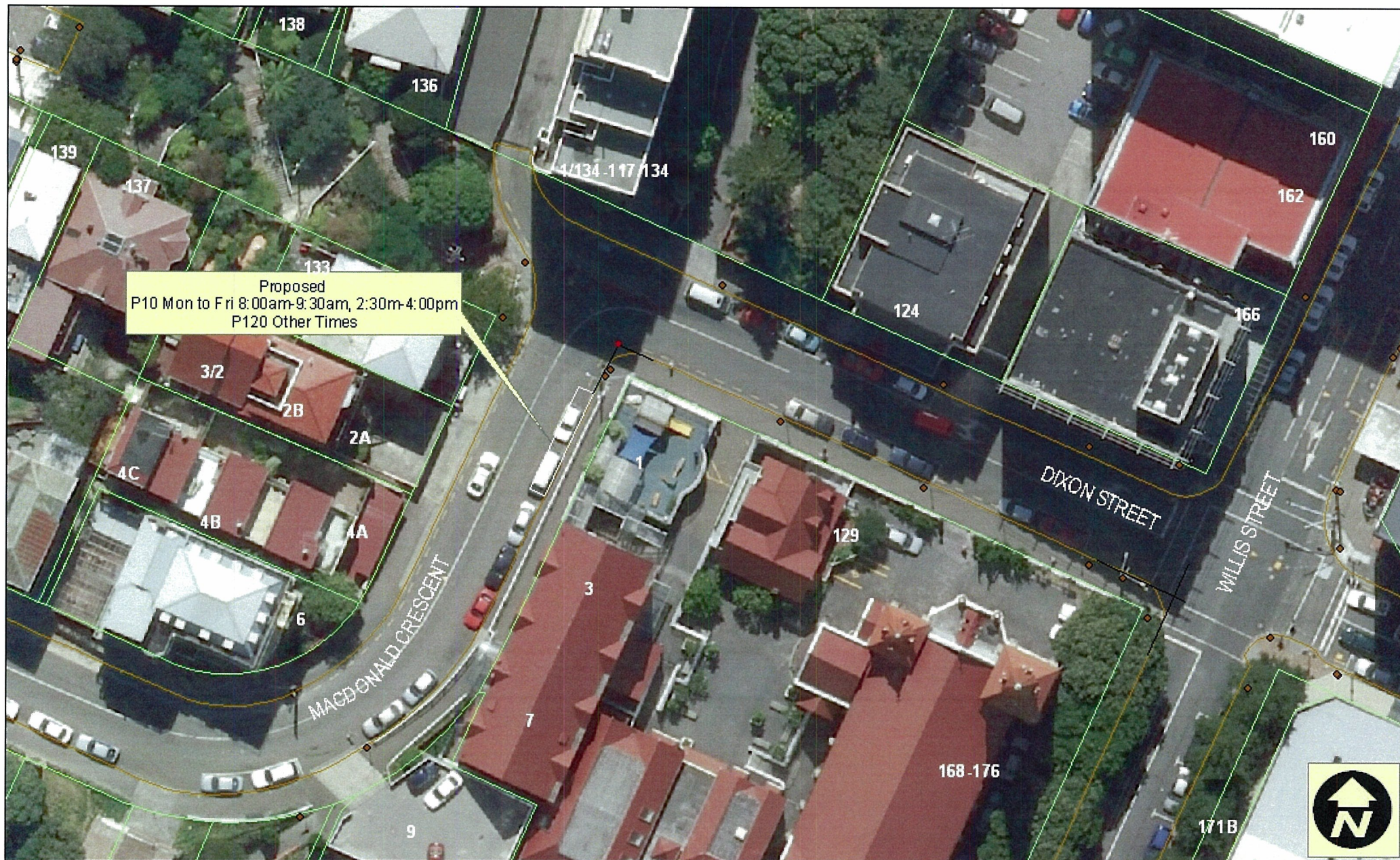

DATA STATEMENT

Property boundaries
used in this map are
derived from the
Land Information
System (LIS) and are
not guaranteed to be
100% accurate.

Other data have been
compiled from a
variety of sources and
are not guaranteed to be
100% accurate.

Any mistakes displayed
are only approximations
and are not intended to
be used for legal purposes.

Copyright © 2010
Wellington City Council
All rights reserved.

MacDonald Crescent (Te Aro)
Proposed Time restricted parking P10
(Monday to Friday 8:00am - 9:30pm, 2:30pm - 4:00pm)
P120 at other times. TR87-10

0 5 10 20 30 40 Meters

1:500

Absolutely
POSITIVELY
HAS MORE TO POWER
WELLINGTON CITY COUNCIL **Wellington**

Original Proposal

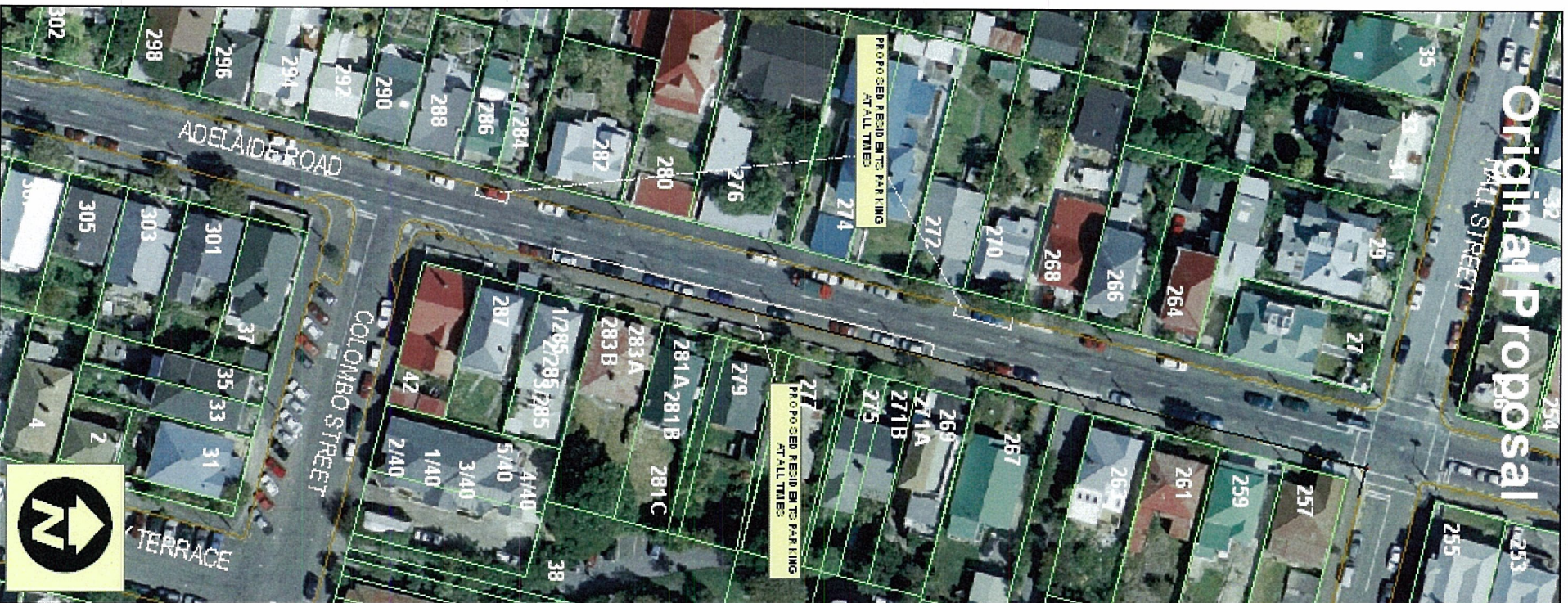

Modified Proposal

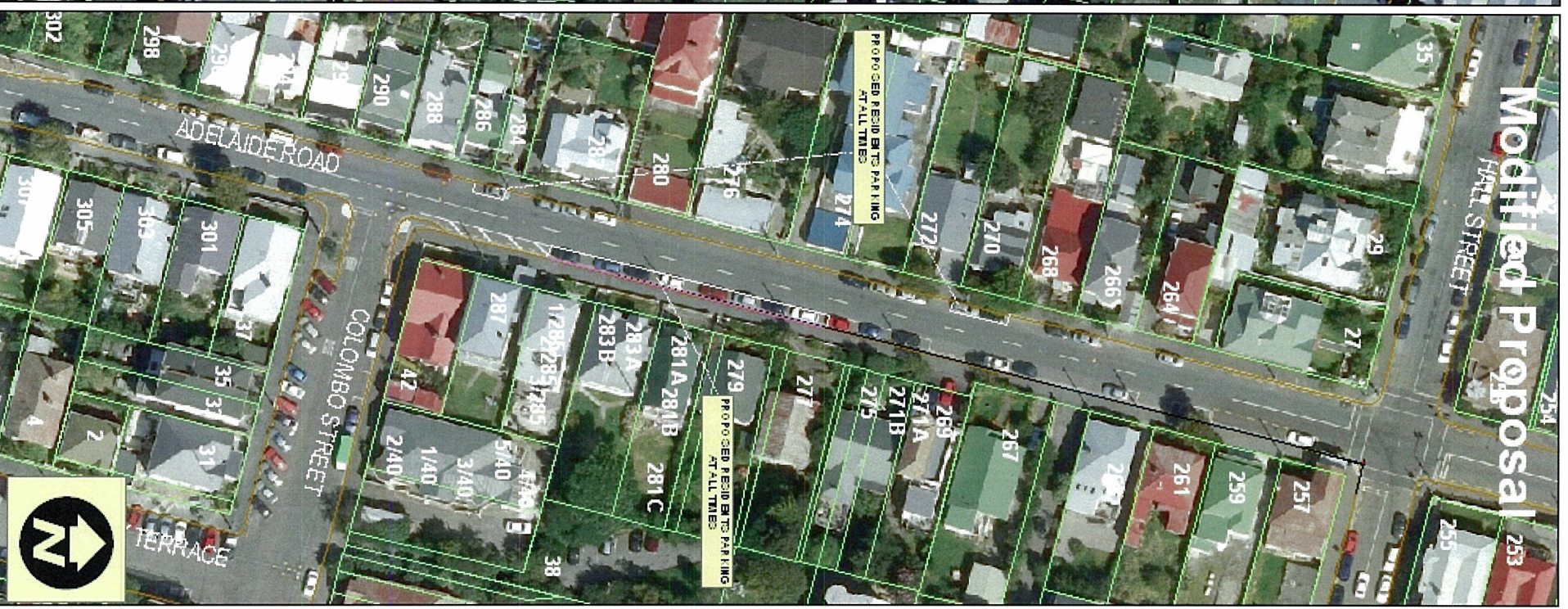

Adelaide Road (Newtown)
Proposed Resident parking
TR 88-10

0 5 10 20 30 40 50
Metres

DISCLAIMER
This document is a preliminary proposal and is not intended to be used for any purpose other than to provide information. It is not a contract and does not constitute an offer. The information contained herein is for general information only and should not be relied upon for any specific purpose. The information is provided as is, without any warranty, express or implied. The information is subject to change without notice. The information is not to be used for any purpose other than to provide information. It is not a contract and does not constitute an offer. The information contained herein is for general information only and should not be relied upon for any specific purpose. The information is provided as is, without any warranty, express or implied. The information is subject to change without notice.



DATA STATEMENT

Property boundaries
derived from a
Licence V408559472
Copyright reserved
All rights reserved
Accuracy in rural areas +/- 4.50m
Topographic data
derived from a
Licence V408559472
Copyright reserved
All rights reserved
Accuracy +/- 50cm

Other data has been
compiled from a
variety of sources and
its accuracy may vary
Any content displayed
is only approximate
and must not be used for
detailed engineering design

Colour Orthophotography 1:500
from May 2008 owned by
Wellington City Council

Evans Bay Parade (Balaena Bay)

Proposed No stopping at all times & Cycle Lane TR89-10

Absolutely

POSITIVELY

Wellington

1:1,000

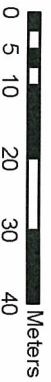



DATA STATEMENT

Airphoto boundaries
have been overlaid on
the aerial photograph
to show the location of
the proposed P30.

Aerial photograph
provided by the
Wellington City Council
on 10/10/2011.

Other data have been
compiled from a
variety of sources and
are not guaranteed.

Any mistakes displayed
are only those of the
data used in the compilation
and not those of the
Wellington City Council.

Other data have been
compiled from a
variety of sources and
are not guaranteed.

Constable Street (Newtown) Proposed Time restricted P30 TR90-10

0 5 10 20 30 40 Meters



1:500

Absolutely
Positively
No more in person
Wellington City Council **Wellington**



Birdwood Street (Karori)

1:2,000

Proposed Shared Cycle / Pedestrian Path
(Uphill Only), TR91-10

Absolutely

Positively

Be Active or Active Wellington

Wellington City Council

As a public utility, the
proposed path is
designed to be
safe and secure
for all users.
The path is
designed to be
safe and secure
for all users.
The path is
designed to be
safe and secure
for all users.

Wellington City Council

0 50 100 200 300 400 Meters

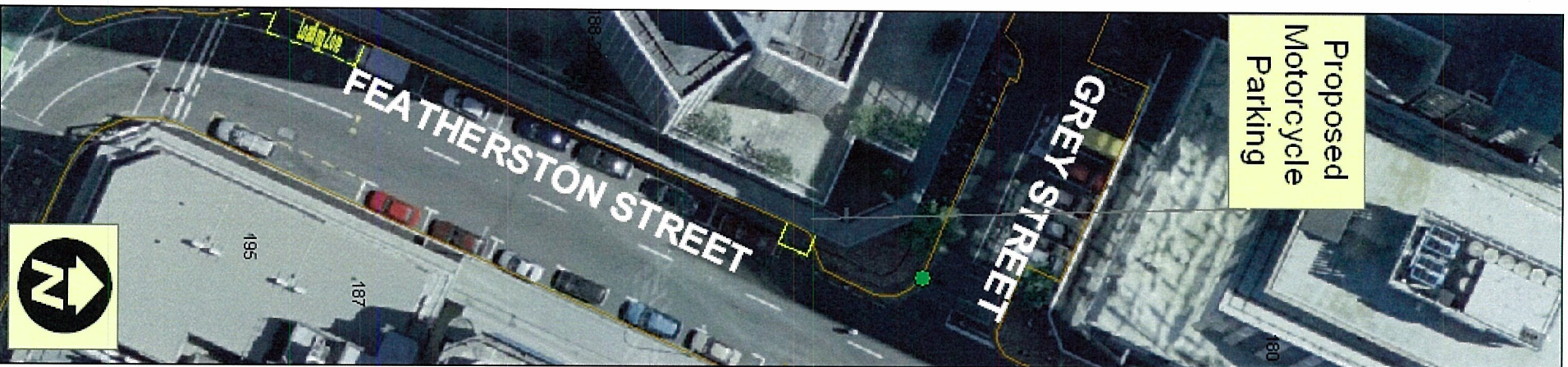

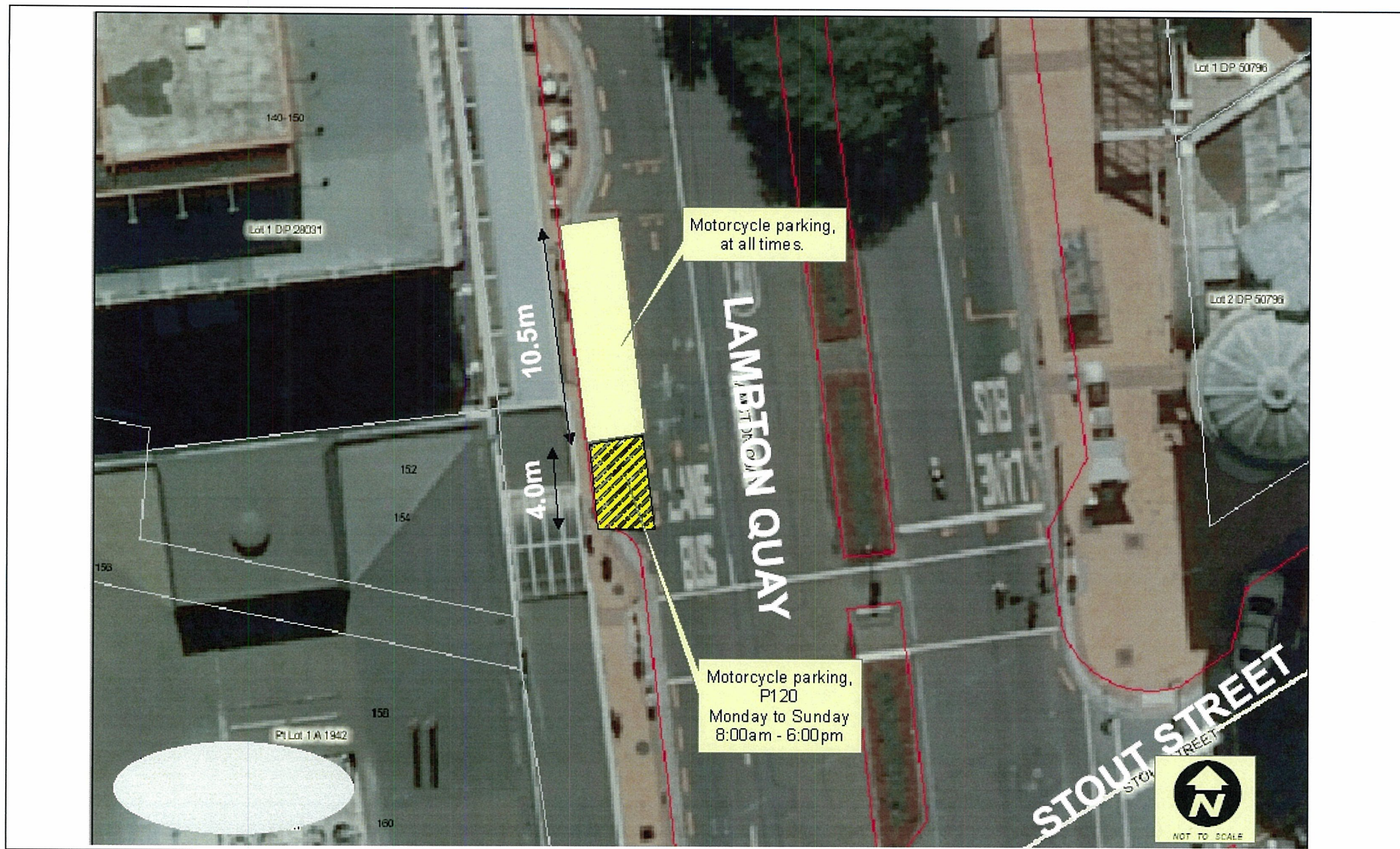

DATA SOURCES:

Property boundaries and information derived from the Wellington City Council's Land Information System (LIS) and the Wellington City Council's Planning Information System (PIS).

Topographic data derived from the Wellington City Council's Topographic Information System (TIS).

Other data have been compiled from a variety of sources and its accuracy may vary.

Any drawings displayed are only representations and should not be used for planning or engineering purposes.

Online Orthophoto imagery is shown below the map and is derived from the Wellington City Council's Orthophoto Information System (OIS).

Lambton Quay (Lambton) Proposed Time restricted P120 Motorcycle parking TR94-10

Absolutely
POSITIVELY
We work in partnership
WELLINGTON CITY COUNCIL **Wellington**

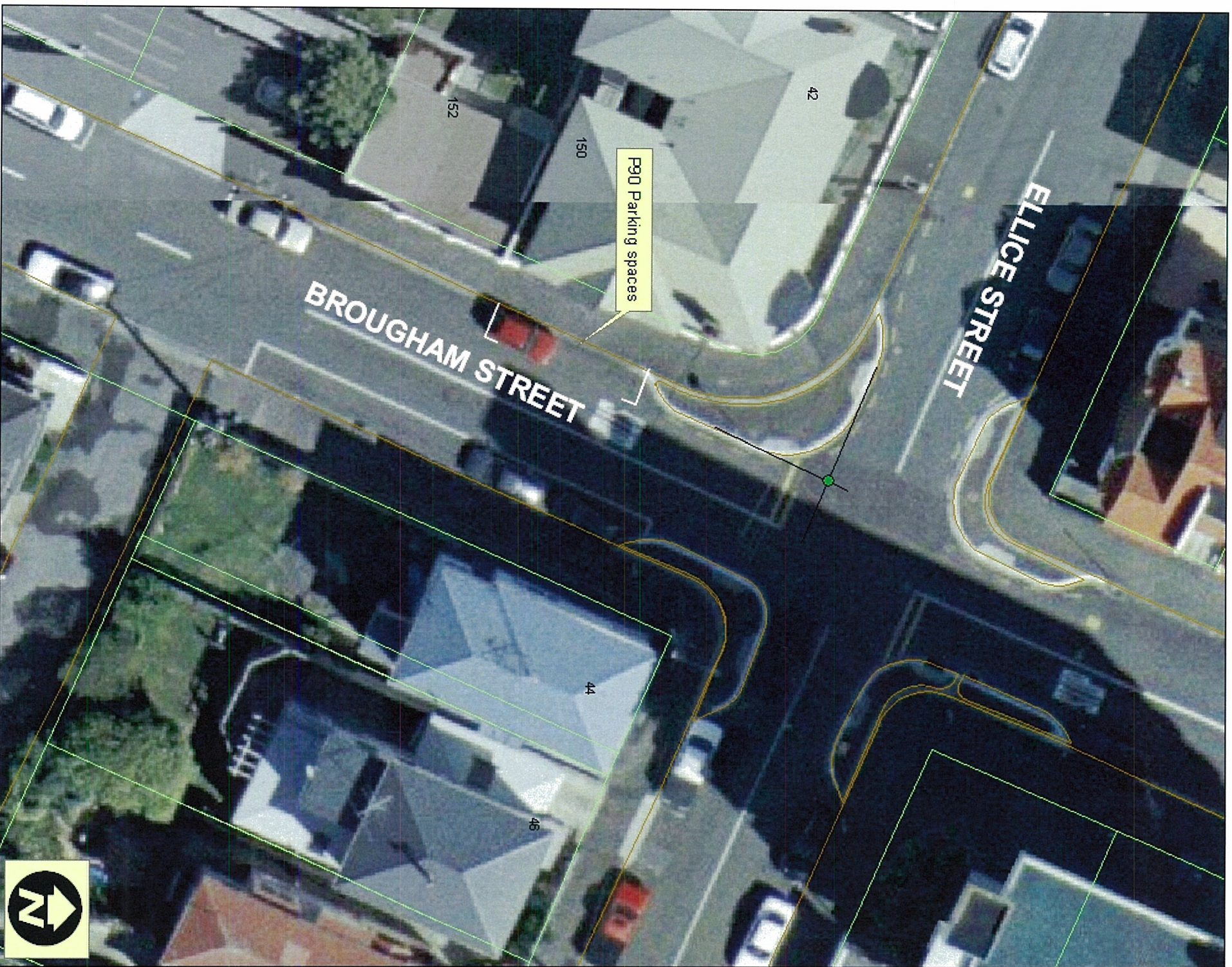

P90 Parking spaces

ELLICE STREET

BROUGHAM STREET



0 2.5 5 10 15 20 Meters

Brougham Street (Mt Victoria)
 Proposed P90 (Mon to Fri 8:00am - 6:00pm)
 TR97-10

DATE: 10/10/2011
 DRAWN BY: [illegible]
 CHECKED BY: [illegible]
 APPROVED BY: [illegible]
 PROJECT: [illegible]
 SHEET: [illegible]

1:250
 Absolutely
 Positively
 At the City of Wellington
 Wellington City Council