

**DATA STATEMENT**  
 Applicant's name and contact details are correct as far as they are aware.  
 The information provided is true and correct to the best of the applicant's knowledge.  
 The information provided is correct to the best of the applicant's knowledge.  
 The information provided is correct to the best of the applicant's knowledge.

City Council has been advised that the information provided is true and correct to the best of the applicant's knowledge.  
 The information provided is correct to the best of the applicant's knowledge.  
 The information provided is correct to the best of the applicant's knowledge.

City Council has been advised that the information provided is true and correct to the best of the applicant's knowledge.  
 The information provided is correct to the best of the applicant's knowledge.  
 The information provided is correct to the best of the applicant's knowledge.

## Broderick Road (Johnsonville) - Proposed Time restricted (P5) - TR63-10

**Absolutely**  
**POSITIVELY**  
 THE WAY TO PROGRESS  
 WELLINGTON CITY COUNCIL  
 Wellington

1:500

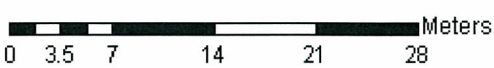



P60  
 4 angled parking spaces  
 1 parallel parking space



1:500

Cameron Street (Kaiwharwhara) -  
 Proposed Time restricted P60 - TR41-10



Absolutely

**Positively**

AN OFFICE OF CHOICE Wellington  
 WELLINGTON CITY COUNCIL

1. THE INFORMATION CONTAINED HEREIN IS FOR INFORMATION ONLY AND DOES NOT CONSTITUTE AN OFFER OF ANY FINANCIAL PRODUCT OR SERVICE. THE INFORMATION IS NOT INTENDED TO BE USED AS A BASIS FOR INVESTMENT OR FINANCIAL DECISIONS. THE INFORMATION IS NOT INTENDED TO BE USED AS A BASIS FOR INVESTMENT OR FINANCIAL DECISIONS. THE INFORMATION IS NOT INTENDED TO BE USED AS A BASIS FOR INVESTMENT OR FINANCIAL DECISIONS.

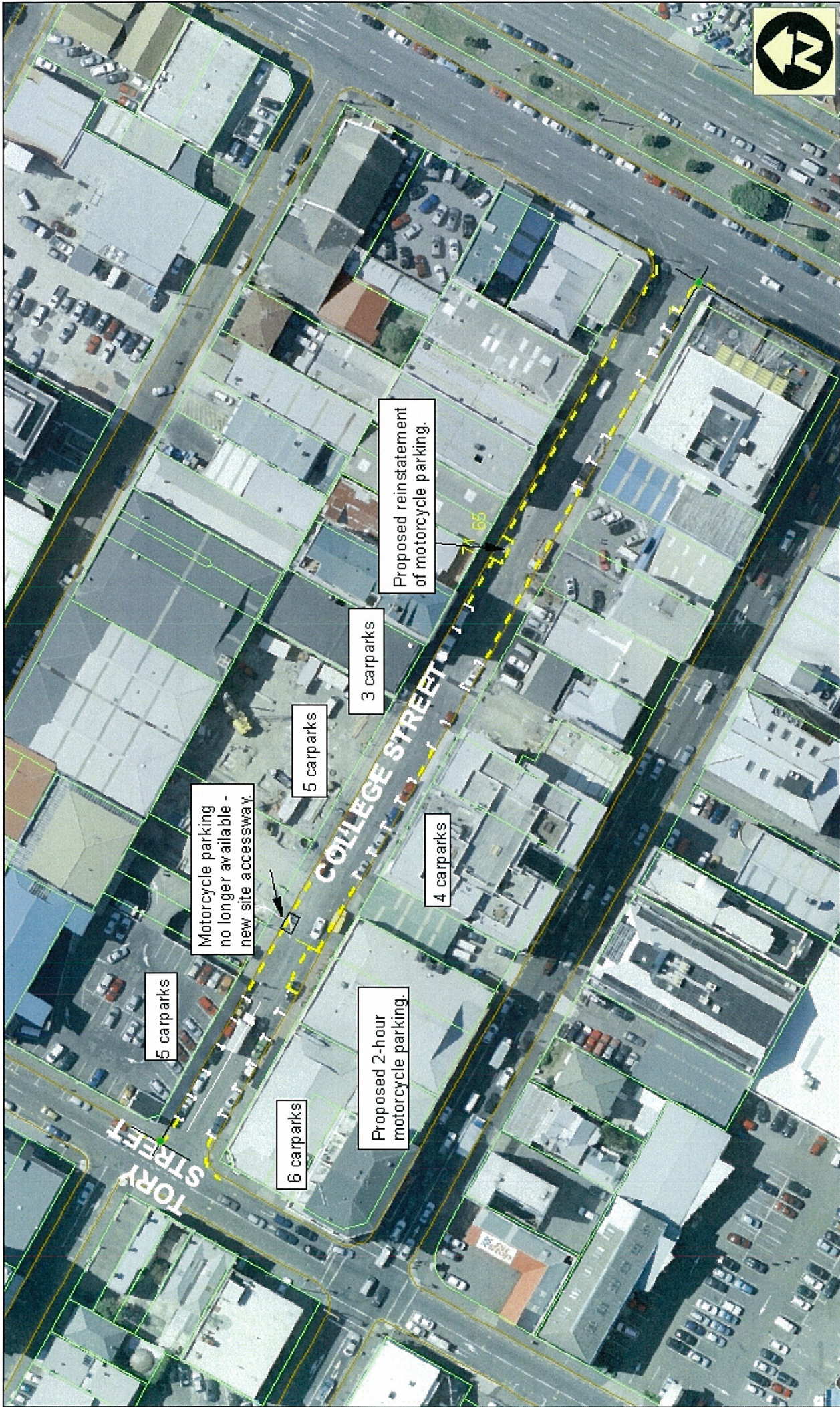

1:1,000

**College Street (Te Aro) -  
Proposed Class restricted Motorcycle,  
Time restricted P120 Motorcycle, Metered parking - TR48-10**



**Absolutely**  
**Positively**  
AN OFFICE OF PLANNING  
WELLINGTON  
COUNCIL OF DISTRICTS

DATE: 15/01/2014  
 PROJECT: COLLEGE STREET  
 DRAWING NO: TR48-10  
 DRAWING TITLE: PROPOSED CLASS RESTRICTED MOTORCYCLE, TIME RESTRICTED P120 MOTORCYCLE, METERED PARKING - TR48-10  
 DRAWN BY: [Name]  
 CHECKED BY: [Name]  
 APPROVED BY: [Name]



1:500

# College Street (Te Aro) - Proposed Give way control - TR44-10



**Absolutely**  
**POSITIVELY**  
No time to waste  
Wellington  
Municipal City Council

© Crown Copyright 2010  
Aerial photography  
provided by the  
Department of  
Conservation  
and the  
Department of  
Transport  
and Road Safety  
© Crown Copyright 2010  
Aerial photography  
provided by the  
Department of  
Conservation  
and the  
Department of  
Transport  
and Road Safety

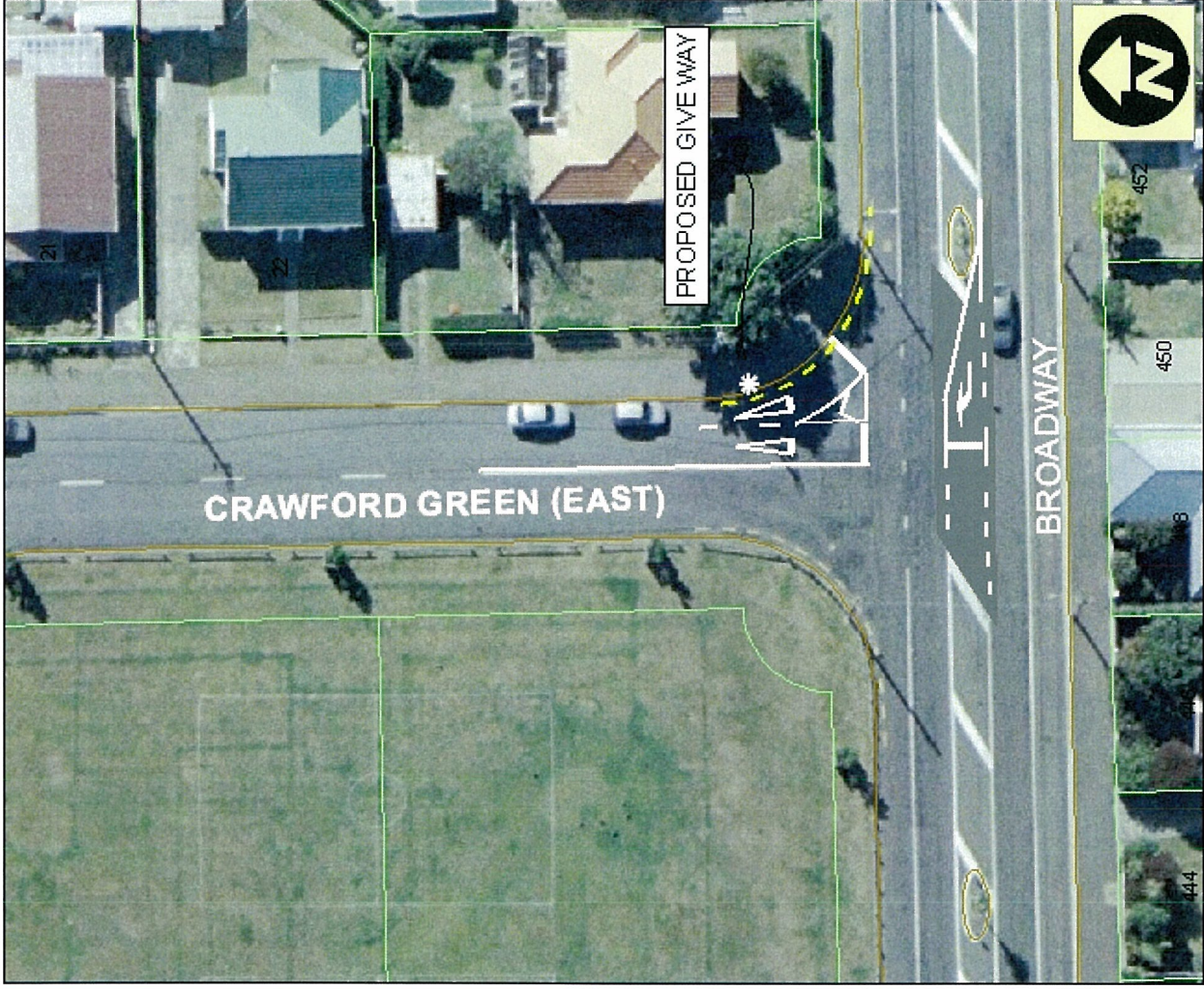

## Crawford Green (Miramar) - Proposed Give way control - TR46-10

1:500

PREPARED BY: CIVIL ENGINEERING  
 CHECKED BY: CIVIL ENGINEERING  
 DRAWN BY: CIVIL ENGINEERING  
 DATE: 15/03/2024  
 PROJECT NO: TR46-10

**Absolutely**  
**POSITIVELY**  
 No One is Above Wellington  
 METRO CITY COUNCIL

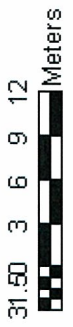

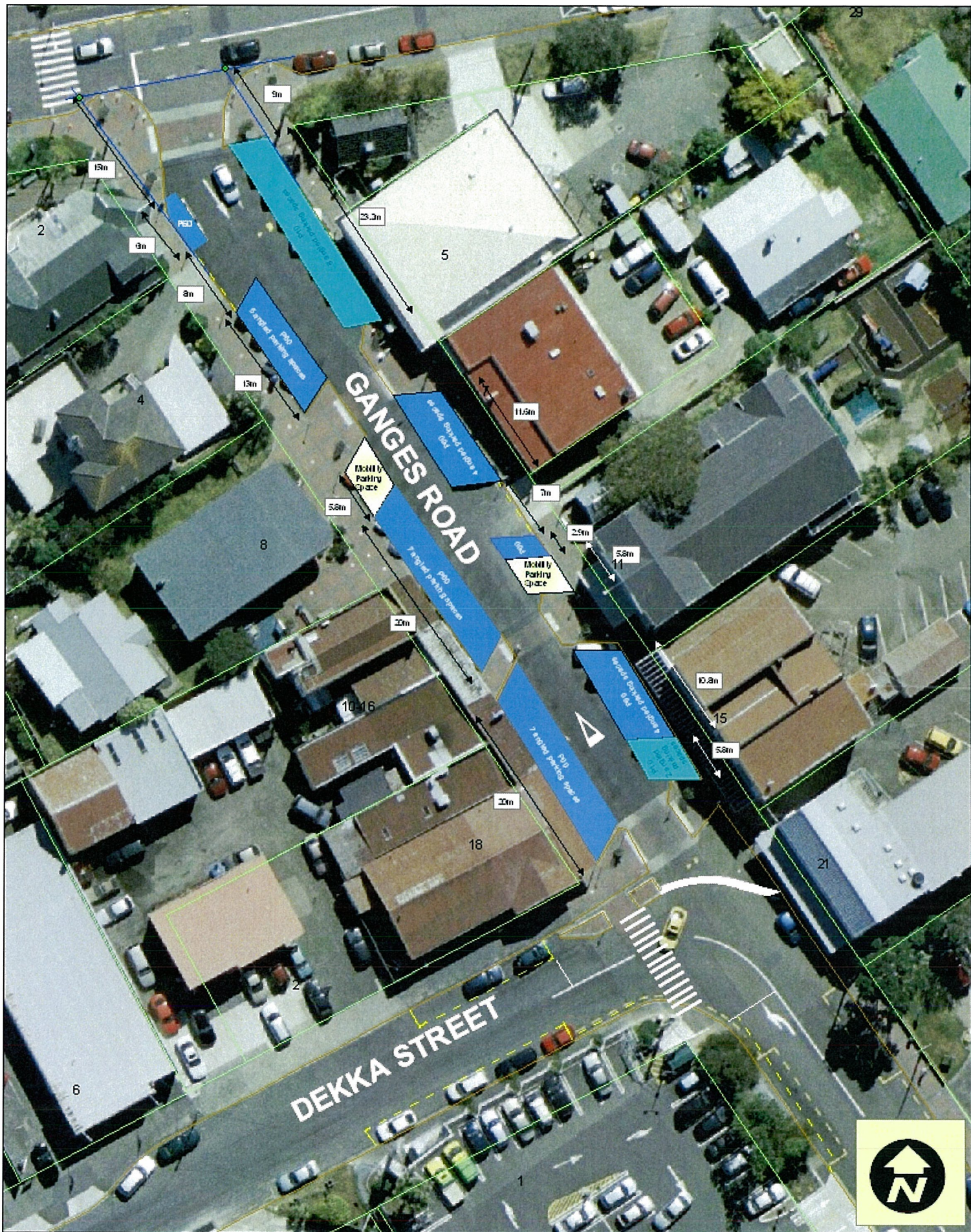

Ganges Road (Khandallah) -  
 Proposed Time restricted (P10 & P60), Mobility parking  
 TR54-10

1:500

**DATA SOURCES:**  
 Property boundaries  
 aerial photography  
 ground floor plans  
 aerial photography  
 aerial photography

**Other data:**  
 aerial photography  
 aerial photography  
 aerial photography

**Scale:**  
 1:500  
 1:500  
 1:500

**Absolutely POSITIVELY**  
 THE WAY BY PONSBY  
 WELLINGTON CITY COUNCIL

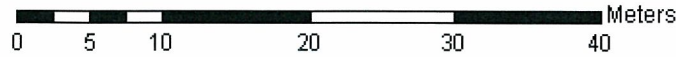









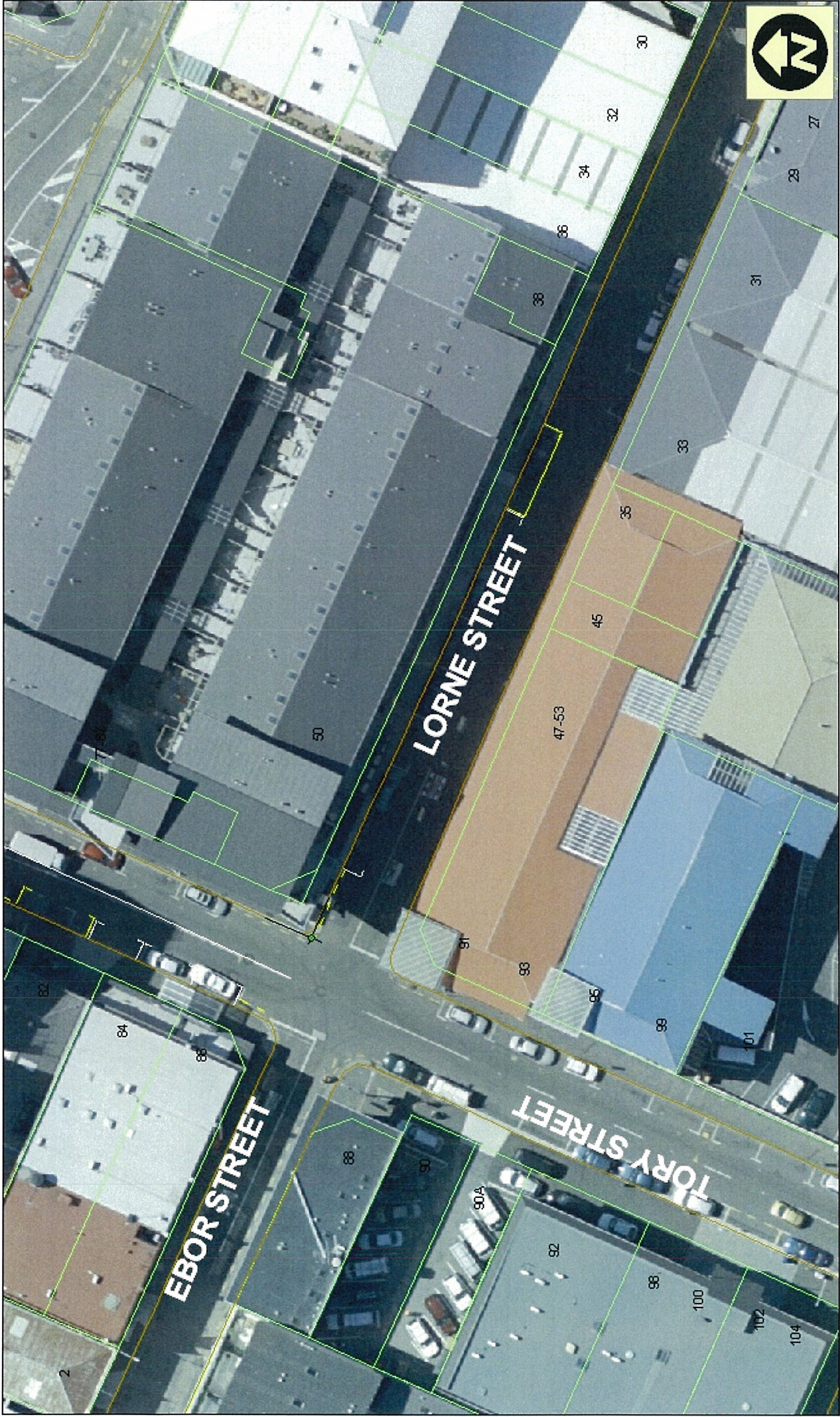

1:500

**Absolutely**  
**POSITIVELY**  
 An area of Choice  
 Wellington  
 Education City Council

**Lorne Street (Te Aro) -  
 Proposed Class restricted Loading zone, Metered parking (P120 maximum),  
 No stopping at all times - TR47-10**

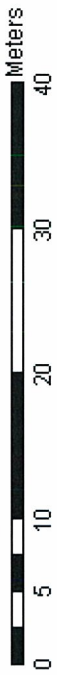

DATE: 15/01/2014  
 DRAWN BY: J. BROWN  
 CHECKED BY: J. BROWN  
 APPROVED BY: J. BROWN  
 PROJECT NO: 14/001  
 SHEET NO: 1/1

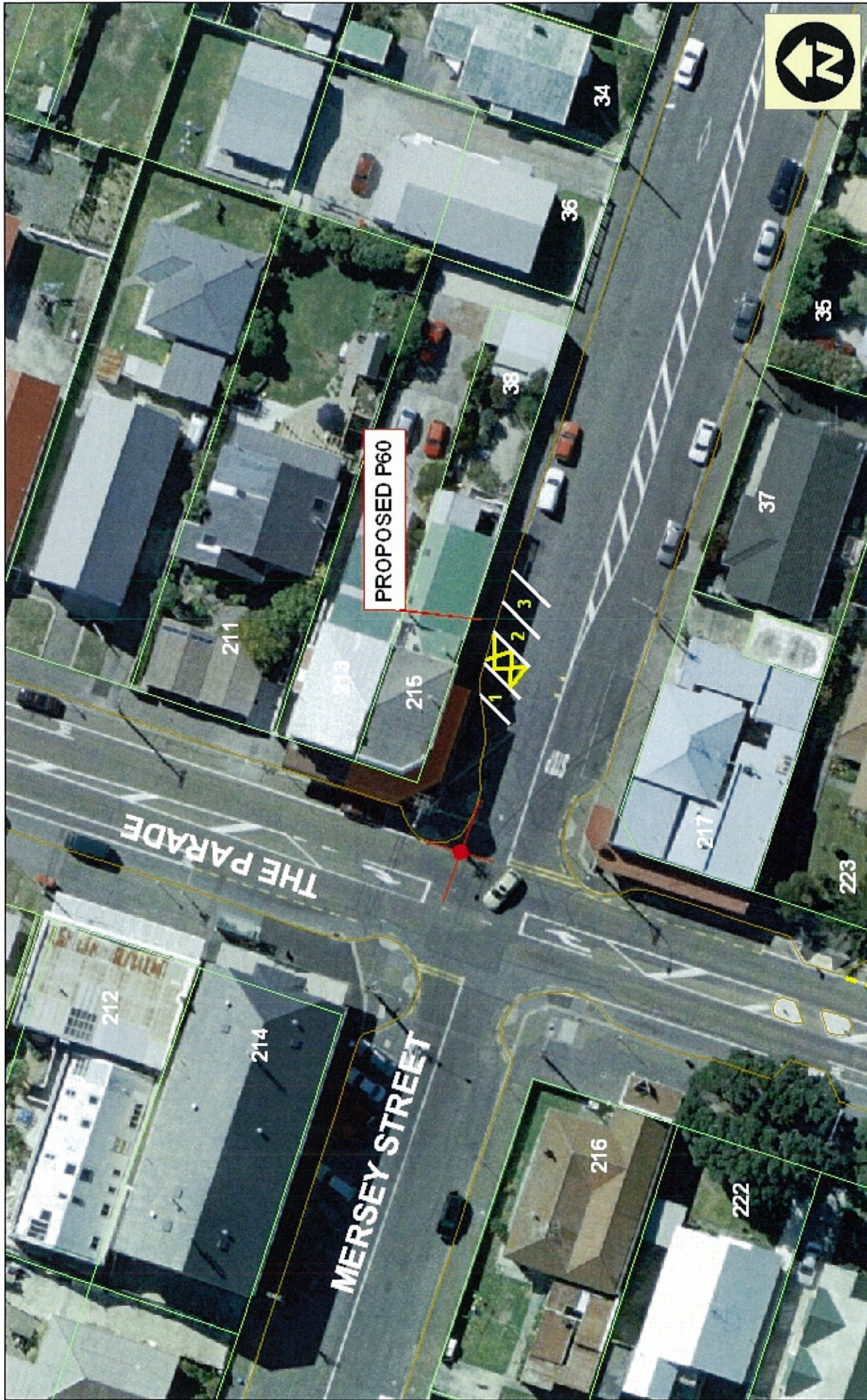

1:500

Absolutely **Positively**  
 ALL TYPES OF SIGNAGE Wellington  
 CONSULTATION 077 400011

Mersey Street (Island Bay) -  
 Time restricted P60, No stopping at all times - TR57-10

0 5 10 20 30 40  
 Meters

PLAN DATE: 15/01/2015  
 DRAWN BY: J. BROWN  
 CHECKED BY: J. BROWN  
 APPROVED BY: J. BROWN  
 PROJECT NO: 15/01/2015  
 CLIENT: WELINGTON CITY COUNCIL  
 PROJECT LOCATION: ISLAND BAY  
 PROJECT DESCRIPTION: TR57-10



1:500

**Absolutely**

**Positively**

**An Edge in Planning Wellington**  
**Wellington City Council**

**Ohiro Road (Brooklyn) -  
 Proposed No stopping at all times - TR65-10**



**APPENDIX 1**  
 Aerial Photography  
 Copyright © 2010  
 Wellington City Council  
 All rights reserved. No part of this publication may be reproduced, stored in a retrieval system, or transmitted, in any form or by any means, without the prior written permission of Wellington City Council.

**APPENDIX 2**  
 Aerial Photography  
 Copyright © 2010  
 Wellington City Council  
 All rights reserved. No part of this publication may be reproduced, stored in a retrieval system, or transmitted, in any form or by any means, without the prior written permission of Wellington City Council.





1:500

**Absolutely**  
**POSITIVELY**  
 AN OFFICE OF RESILIENCE Wellington  
 MANAŌTŪROA CITY COUNCIL

**Palmer Street (Te Aro) -**  
**Proposed Time restricted P60 (Mon to Sat 8:00am - 6:00pm),**  
**No stopping at all times - TR61-10**

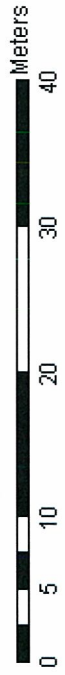

MANAŌTŪROA CITY COUNCIL  
 OFFICE OF RESILIENCE  
 100 RANGIOTEAPUA AVENUE  
 WELLINGTON 6142  
 PH: 04-499 0900  
 WWW.MANAOOTIROA.COUNCIL.GOV.NZ

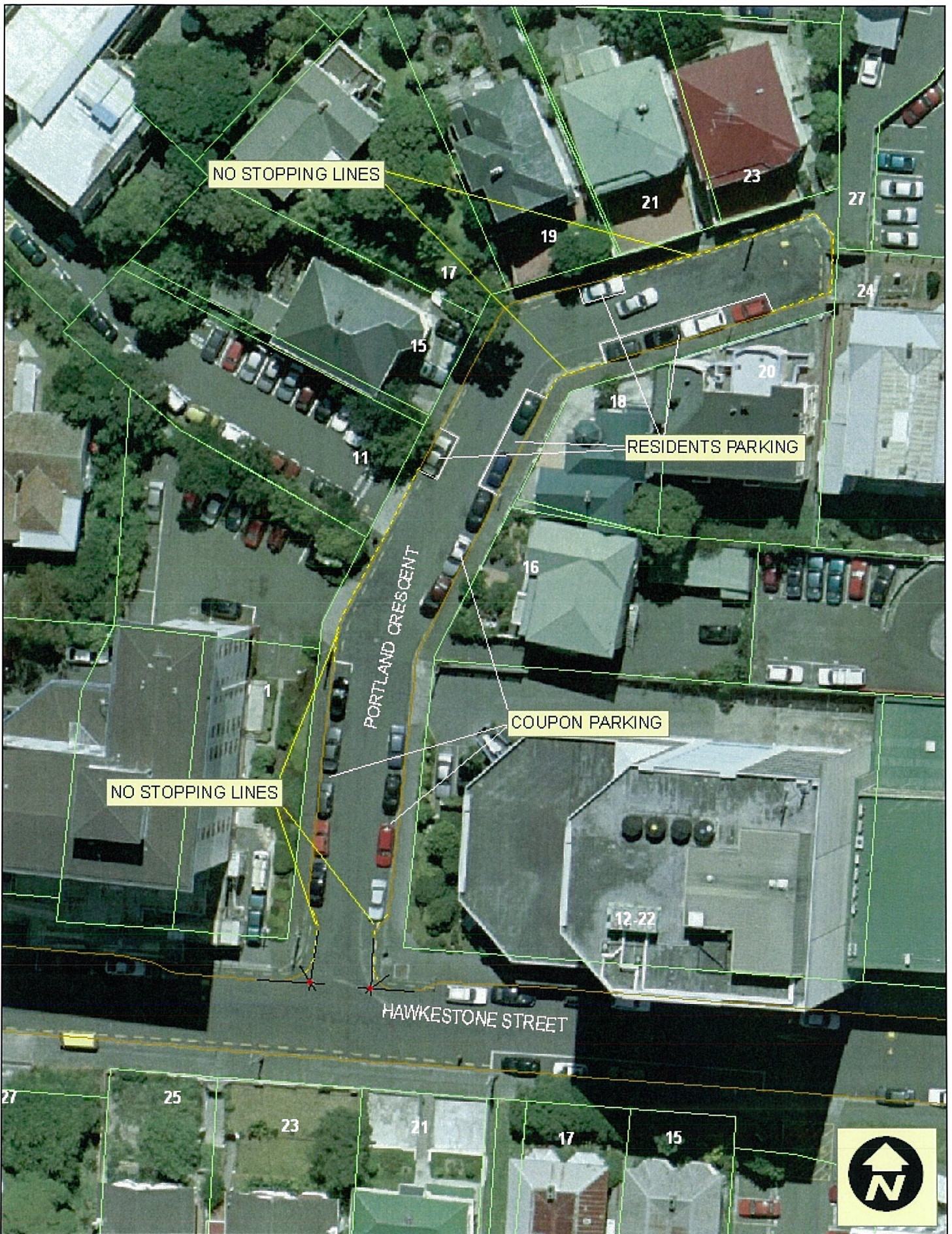

**DISCLAIMER**  
 This map is for information only and does not constitute a contract. The Council is not responsible for any errors or omissions. The Council is not liable for any loss or damage arising from the use of this map.

**Map Data**  
 Aerial photography: 2018  
 Map data: 2018  
 Council: 2018

**Portland Crescent - Resident parking, No stopping at all times - Thorndon - TR59-10 (Amended)**

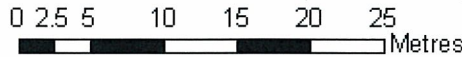

1:500  
**Absolutely Positively**  
 No Stop or Stand Wellington City Council







1:500

**Absolutely**

**POSITIVELY**

AN EYE ON FUTURE WELLINGTON  
WELLINGTON CITY COUNCIL

**Taft Street (Brooklyn) -  
Proposed Give way control - TR66-10**

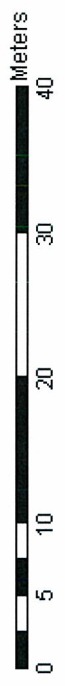

© Crown copyright 2014  
 All rights reserved  
 Information on this map is derived from the  
 aerial photography of 2014  
 The information on this map is not to be used for  
 any other purpose  
 All other rights reserved  
 This map is published under the  
 Creative Commons Attribution-NonCommercial-ShareAlike license  
 CC BY-NC-SA  
 For more information on this license, please visit  
 www.creativecommons.org/licenses/by-nc-sa/4.0/



Existing Bus Stop to be shortened due to proximity of Film Archive Dockway

GHUZNEE STREET

TARANAKI STREET

YORK STREET



1:500

Taranaki Street (Te Aro) -  
 Proposed Class restricted Bus stop,  
 No stopping at all times, Metered parking  
 TR42-10

**Absolutely**  
**POSITIVELY**  
 THE NEWS AT PONSOP  
 WELLINGTON CITY COUNCIL **Wellington**

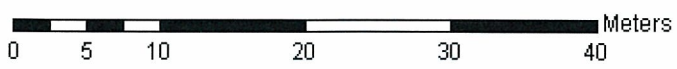

**APPRAISAL**  
 Agency: Transport  
 Project: Wellington  
 Date: 15/01/2010  
 Author: [illegible]

**DATE**  
 15/01/2010

**PROJECT**  
 Wellington City Council  
 Transport

**LOCATION**  
 Taranaki Street, Wellington

**SCALE**  
 1:500

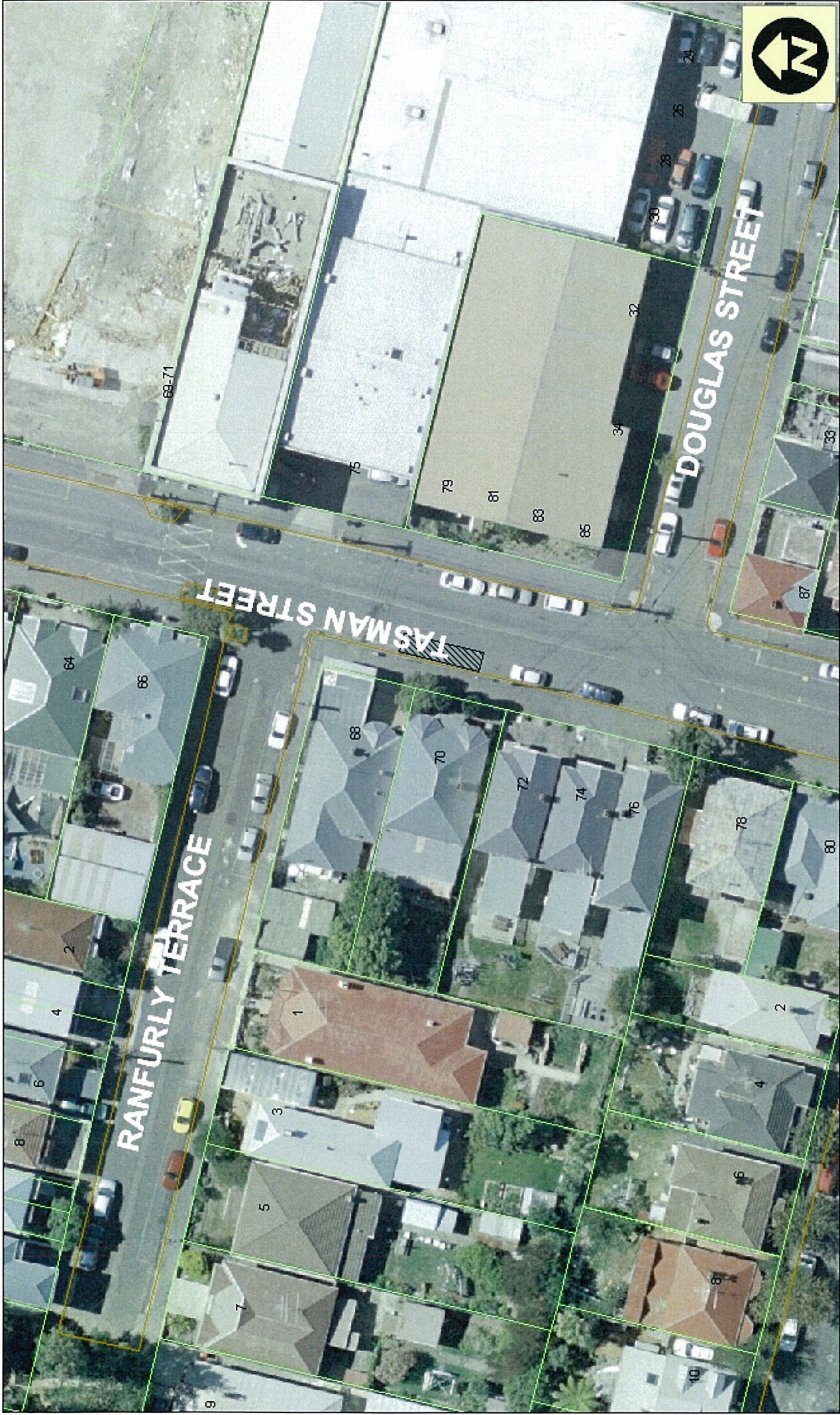

1:500

Absolutely

**Positively**

AN OFFICE OF PLANNING WELLINGTON  
CANTONMENT CITY COUNCIL

# Tasman Street (Mt Cook) - Proposed (removal) Time restricted P10 - TR51-10



1. THE INFORMATION CONTAINED HEREIN IS FOR INFORMATION ONLY AND DOES NOT CONSTITUTE AN OFFER OF ANY FINANCIAL PRODUCT OR SERVICE.  
 2. THE INFORMATION CONTAINED HEREIN IS SUBJECT TO CHANGE WITHOUT NOTICE.  
 3. THE INFORMATION CONTAINED HEREIN IS NOT INTENDED TO BE USED FOR ANY PURPOSE OTHER THAN THAT FOR WHICH IT WAS PROVIDED.  
 4. THE INFORMATION CONTAINED HEREIN IS NOT INTENDED TO BE USED FOR ANY PURPOSE OTHER THAN THAT FOR WHICH IT WAS PROVIDED.  
 5. THE INFORMATION CONTAINED HEREIN IS NOT INTENDED TO BE USED FOR ANY PURPOSE OTHER THAN THAT FOR WHICH IT WAS PROVIDED.  
 6. THE INFORMATION CONTAINED HEREIN IS NOT INTENDED TO BE USED FOR ANY PURPOSE OTHER THAN THAT FOR WHICH IT WAS PROVIDED.  
 7. THE INFORMATION CONTAINED HEREIN IS NOT INTENDED TO BE USED FOR ANY PURPOSE OTHER THAN THAT FOR WHICH IT WAS PROVIDED.  
 8. THE INFORMATION CONTAINED HEREIN IS NOT INTENDED TO BE USED FOR ANY PURPOSE OTHER THAN THAT FOR WHICH IT WAS PROVIDED.  
 9. THE INFORMATION CONTAINED HEREIN IS NOT INTENDED TO BE USED FOR ANY PURPOSE OTHER THAN THAT FOR WHICH IT WAS PROVIDED.  
 10. THE INFORMATION CONTAINED HEREIN IS NOT INTENDED TO BE USED FOR ANY PURPOSE OTHER THAN THAT FOR WHICH IT WAS PROVIDED.

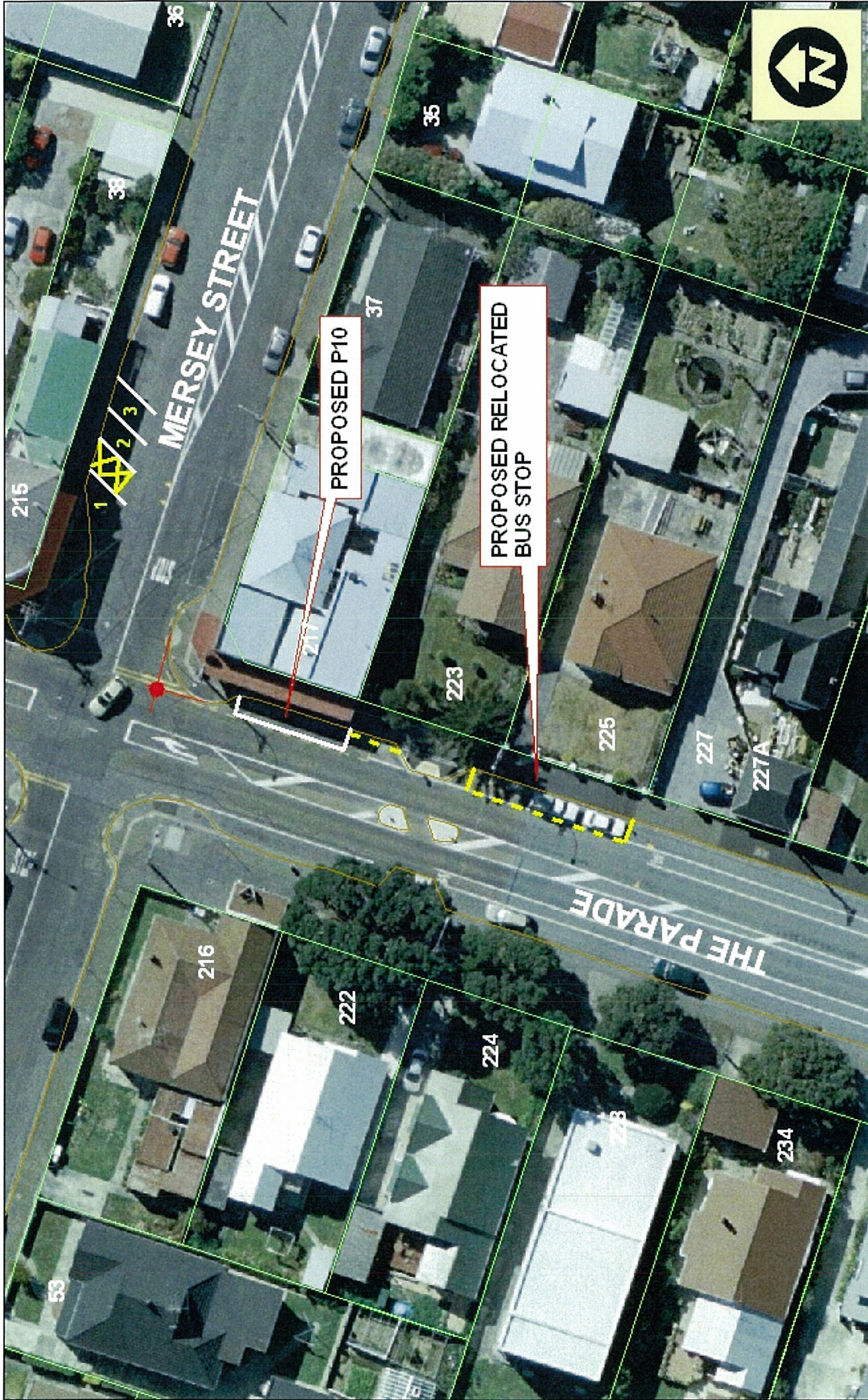

1:500

Absolutely **POSITIVELY**

ALL GOVERNMENTS  
 WELLINGTON CITY COUNCIL

The Parade (Island Bay) -  
 Proposed Time restricted P10, Class restricted Bus Stop (RELOCATION)  
 No stopping at all times - TR58-10



DATE OF PREPARATION: 15/01/2019  
 DRAWN BY: [Name]  
 CHECKED BY: [Name]  
 APPROVED BY: [Name]  
 PROJECT NO: [Number]  
 WORK NO: [Number]  
 ALL INFORMATION IS FOR INFORMATION ONLY AND DOES NOT CONSTITUTE A CONTRACT.



Victoria Street Slip Lane #1 (Te Aro) -  
 Proposed Class restricted Motorcycle parking  
 (P120 maximum) - TR45-10

1:500

**DISCLAIMER**

This drawing is for information only and does not constitute a contract. It is subject to the terms and conditions of the contract. No liability is accepted for any loss or damage arising from the use of this drawing.

For further information, please contact the author of this drawing. All rights reserved.

This drawing is for information only and does not constitute a contract. It is subject to the terms and conditions of the contract. No liability is accepted for any loss or damage arising from the use of this drawing.

For further information, please contact the author of this drawing. All rights reserved.

This drawing is for information only and does not constitute a contract. It is subject to the terms and conditions of the contract. No liability is accepted for any loss or damage arising from the use of this drawing.

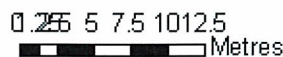



Washington Avenue (Brooklyn) -  
 Proposed 'School Drop-Off Zone' Time restricted  
 P2 & P120 - TR55-10

1:500

**DATE:** 11/11/2021  
**PROJECT:** Wellington City Council  
**CLIENT:** Wellington City Council  
**PREPARED BY:** Wellington City Council  
**APPROVED BY:** Wellington City Council  
**SCALE:** 1:500

**Absolutely**  
**POSITIVELY**  
 THE HEART OF PUNNETT  
 WELLINGTON CITY COUNCIL **Wellington**

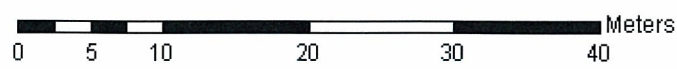



1:500

### Wilson Street (Newtown) - Proposed Resident parking - TR62-10



**Absolutely**  
**POSITIVELY**  
All sorts of Positive  
Wellington  
COUNCIL

PREPARED BY: [unreadable]  
 APPROVED BY: [unreadable]  
 DATE: [unreadable]  
 PROJECT NO: [unreadable]  
 DRAWING NO: [unreadable]  
 SCALE: [unreadable]  
 SHEET NO: [unreadable]