

PROPOSED MOTORCYCLE PARK
AT ALL TIMES

DATA STATEMENT
 Page 1 of 1
 Date: 10/08/2017
 User: [unclear]
 Project: [unclear]
 Accuracy: ± 0.5m

City of Wellington
 Planning Department
 100 The Terrace
 Wellington, New Zealand
 Phone: +64 (0) 4 472 2000
 Fax: +64 (0) 4 472 2001
 Email: [unclear]

Copyright © 2017
 All rights reserved
 Wellington City Council
 Wellington, New Zealand

PROPOSED MOTORCYCLE PARK
 ABEL SMITH STREET - TE ARO - TR 02-10

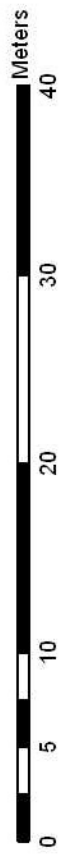

1:400

Absolutely
POSITIVELY
 WE MAKE IT POWERE
 WELLINGTON CITY COUNCIL

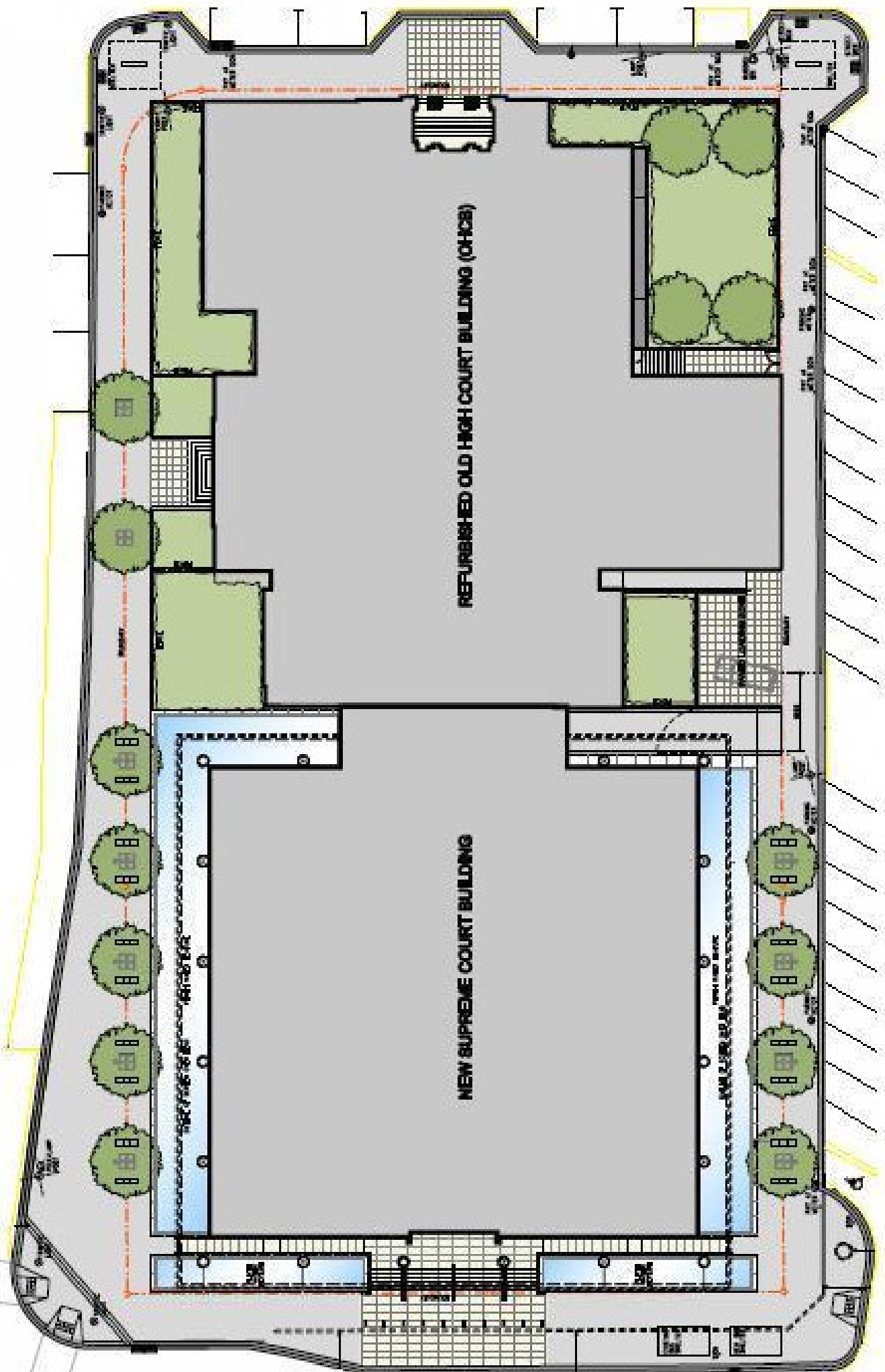
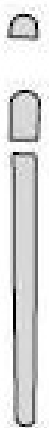

BUS STOP

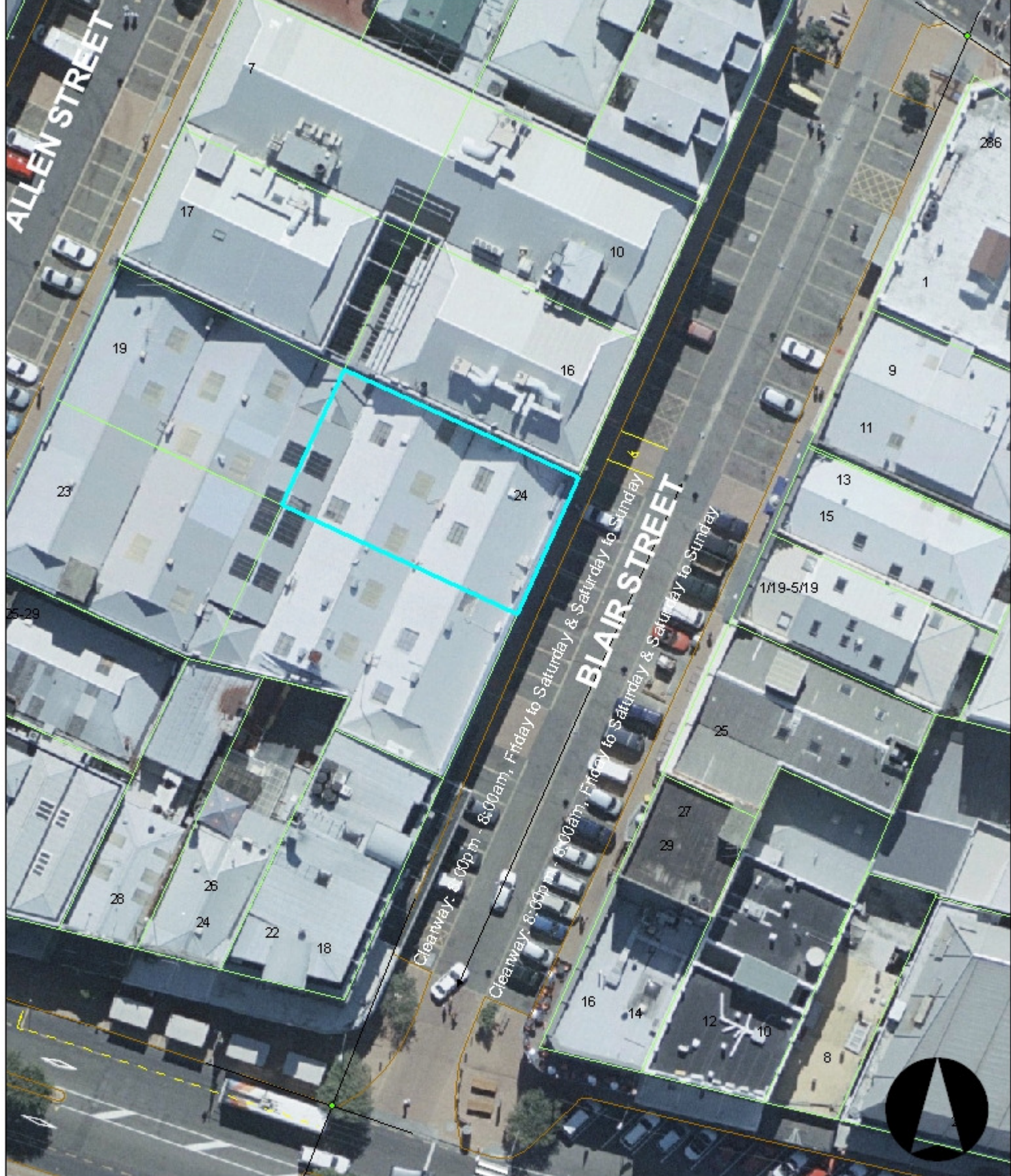

DATA STATEMENT
 Property boundaries
 Land Information NZ
 Licence: W002504712
 Crown Copyright reserved
 Accuracy in urban areas: +/-1m
 Accuracy in rural areas: +/-30m

Other data has been
 compiled from a
 variety of sources and
 its accuracy may vary

Topographic data
 Wellington City Council
 WCC copyright reserved
 Accuracy: +/- 30m

Any contours displayed
 are only approximate
 and may not be used for
 any engineering or design

Clearway
Friday to Saturday 8:00pm - 8:00am
Saturday to Sunday 8:00pm - 8:00am
Blair Street, Te Aro - TR39-10

Absolutely
POSITIVELY
 NO MORE STRESS
 WELLINGTON CITY COUNCIL **Wellington**

1:500

Colour Orthophotography 1:500
 from 2006 owned by
 Wellington City Council

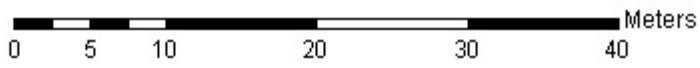



PROPOSED P90

DATA SOURCES:
 Aerial photography
 Wellington City Council
 Wellington City Council
 Wellington City Council
 Wellington City Council

© Wellington City Council
 Wellington City Council
 Wellington City Council
 Wellington City Council

**P90 TIME RESTRICTED PARKING
 BROUGHAM STREET, MT VICTORIA - TR (28-10)**



1:500

**Absolutely
 Positively**
 No days to waste
 Wellington
 Wellington City Council



DATA STATEMENT

Property boundaries
Land information file
Source: Wellington 1:2
Crown Copyright reserved
Accuracy in urban areas: +/- 1m
Accuracy in rural areas: +/- 5m

Topographic data
Wellington City Council
WCC copyright reserved
Accuracy: +/- 50cm

Other data has been
compiled from a
variety of sources and
its accuracy may vary

Any colours displayed
are only representative
and must not be used for
legal engineering design

Global Orthophotography 1:500
Download 2006 owned by
Wellington City Council

No stopping at all times
Cockayne Rd, Khandallah TR36-10

1:500

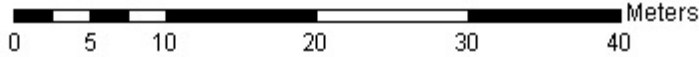

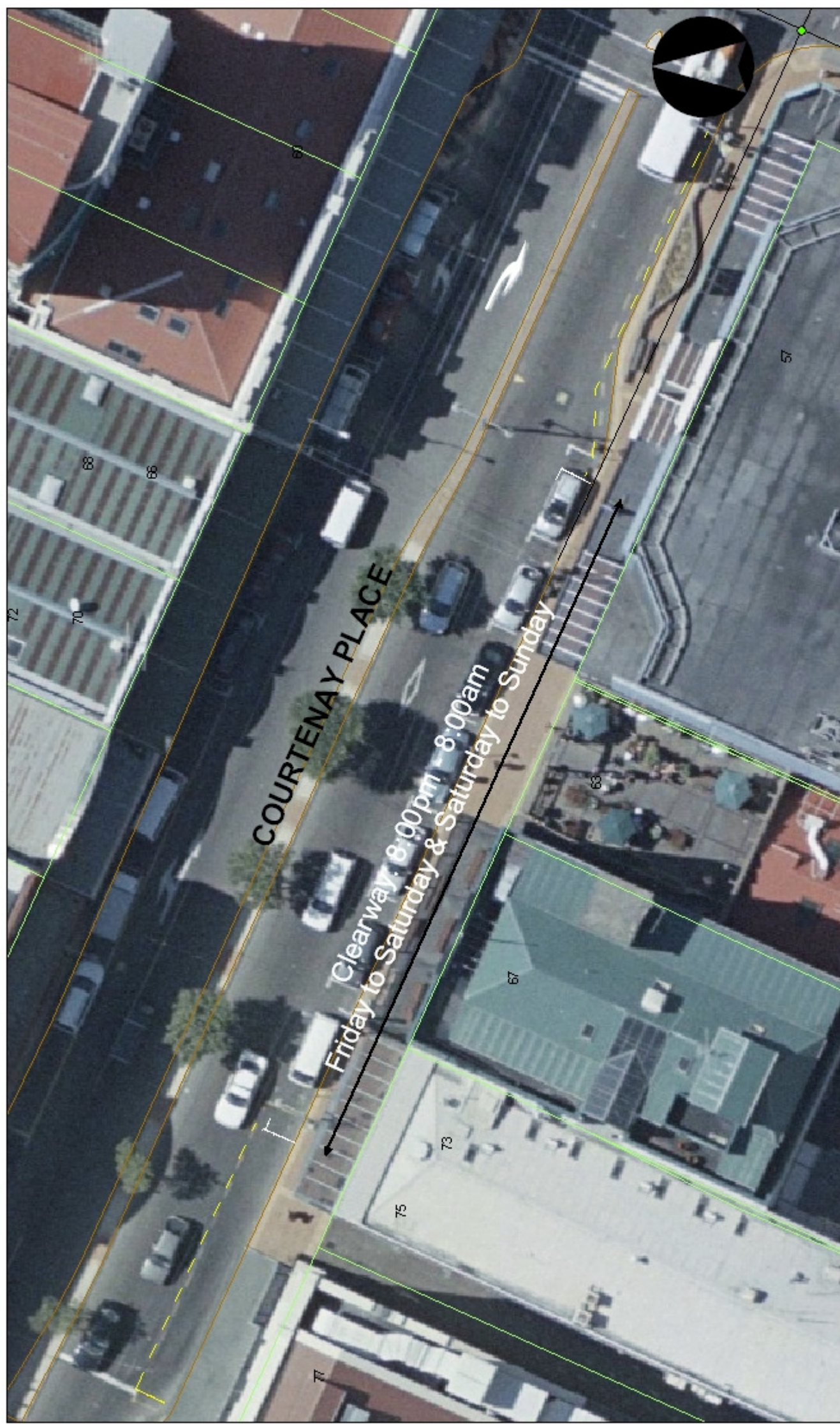

Clearway
Friday to Saturday 8:00pm - 8:00am
Saturday to Sunday 8:00pm to 8:00am
Courtenay Place, Te Aro - TR39-10

1:300



Observations have been made on site to confirm the location and width of the clearway. The information is for information only.

Any errors or omissions are the responsibility of the user. Wellington City Council is not liable for any loss or damage arising from the use of this information.

DATA STATEMENT
 Property boundaries
 LIDAR (NZRS 2017)
 Crown Data (NZRS 2017)
 Accuracy: Horizontal: +/- 1m
 Accuracy: Vertical: +/- 0.2m

Topographic data
 Wellington City Council
 Wellington City Council
 Accuracy: +/- 0.5m



Time restricted parking - P5 Dr Taylor Terrace, Johnsonville TR35-10



1:600

Absolutely
Positively
AN ASSESSOR FORUM
WELLINGTON CITY COUNCIL

DATA STATEMENT
 Observations have been made on site to confirm the location and extent of the subject property and to ensure that the information is accurate and up to date.
 Crown Data (NZ) Limited
 Accuracy: horizontal ±0.10m
 Accuracy: vertical ±0.10m
 Topographic data
 Wellington City Council
 Accuracy: ±0.50m
 Colour Orthorectified imagery: 1:500
 Wellington 2016, owned by Wellington City Council

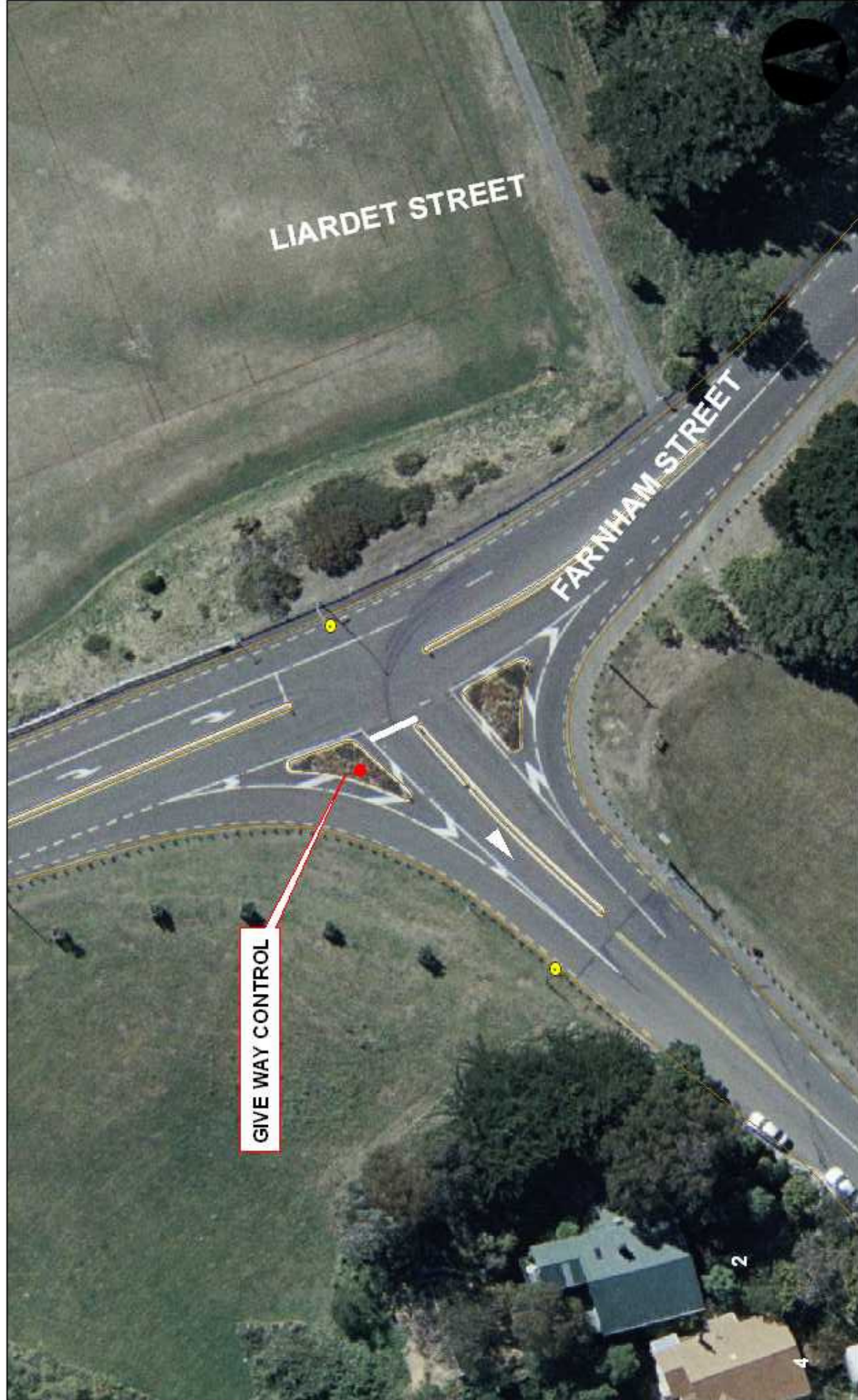

GIVE WAY CONTROL

LIARDET STREET

FARNHAM STREET

**GIVE WAY CONTROL
FARNHAM ST & LIARDET ST INTERSECTION - TR (18-10)**



1:500

Absolutely
Positively
 No Days to Finance Wellington
 WASHINGTON CITY COUNCIL

DATA SOURCES
 Aerial photography: Wellington City Council
 Topographic data: Wellington City Council
 Survey data: Wellington City Council
 GIS data: Wellington City Council
 Planning information: Wellington City Council
 Design information: Wellington City Council
 Engineering information: Wellington City Council
 Traffic information: Wellington City Council
 Environmental information: Wellington City Council
 Historical information: Wellington City Council
 Other information: Wellington City Council

2

4



Class restricted Loading zone P10 Featherston Street, Lambton TR27-10

Absolutely
POSITIVELY
AN OFFICE OF POSITIVE WELLINGTON
WELLINGTON CITY COUNCIL



DATA STATEMENT
 Observations have been made on site to confirm the location and extent of the loading zone. The accuracy of the information is not guaranteed.
 Crown Data (2018) provided to Wellington City Council by the Department of Conservation.
 Topographic data provided to Wellington City Council by the Department of Conservation.
 Copyright © Wellington City Council 2020.

Colour Orthorectified imagery © 2018 Wellington City Council



DATA STATEMENT

Property boundaries:
Land Information NZ
Licence W180935472
Crown Copyright reserved
Accuracy: In urban areas: +/- 1m
Accuracy: In rural areas: +/- 30m

Other data has been
compiled from a
variety of sources and
its accuracy may vary

Topographic data:
Wellington City Council
WCC Copyright reserved
Accuracy: +/- 30m

Any contours displayed
are only approximate
and must not be used for
detailed engineering design

Colour Orthophotography 1:200
from Mar 2005 owned by
Wellington City Council

**PROPOSED RESIDENTS PARKING
GLENMORE STREET - NORTHLAND - TR32-10**

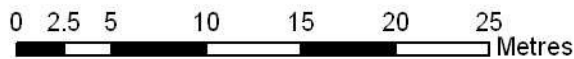

1:400

**Absolutely
POSITIVELY
Wellington**
MAKING IT POSSIBLE
WELLINGTON CITY COUNCIL





PROPOSED P60
 MONDAY-SATURDAY
 8:00AM-6:00PM

DATA STATEMENT
 Page 1 of 1
 Date: 10/10/2025
 User: 1010833472
 Created: 10/10/2025 10:10:10 AM
 Accuracy: 1:10000
 Projection: UTM
 UTM Zone: 50N
 UTM Datum: WGS 84
 UTM Spheroid: Everest
 UTM Units: Meter

City of Wellington
 Planning Department
 100 The Terrace, Wellington
 Phone: 04-499 9000
 Fax: 04-499 9001
 Email: info@wllington.govt.nz
 Website: www.wllington.govt.nz

PROPOSED P60 - HALL STREET
 NEWTOWN - TR16-10



1:400

Absolutely
POSITIVELY
 WE MAKE IT POSSIBLE
 WELLINGTON CITY COUNCIL

Bus Stop
Monday to Friday
8:00am - 4:00pm
(26m)

Bus Stop
Monday to Friday
3:15pm - 4:00pm
during school terms
(39m)

P10
Monday to Friday
8:15am - 8:45am
2:45pm - 3:15pm
during school terms

P120
Monday to Friday
8:45am - 2:45pm
during school terms

P120
Monday to Friday
4:00pm - 9:00pm
Saturday to Sunday
8:00am to 9:00pm
Except for Authorised Vehicles

HOBSON STREET



DATA STATEMENT
Property boundaries
Land Information NZ
Licence: W400000712
Crown Copyright reserved
Accuracy in cartographic: 4-1m
Accuracy in satellite: 4-10m
Topographic data
Wellington City Council
M.C.C. copyright reserved
Accuracy: 4-10m
Other data has been
compiled from a
variety of sources and
its accuracy may vary.
Any markers displayed
are only approximations
and must not be used for
detailed engineering design.
Colour Orthophoto imagery: 1:500
Town like 2000 owned by
Wellington City Council

Bus Stop, Time restricted parking,
No Stopping at all times
Hobson Street, Thorndon TR10-10

Absolutely
POSITIVELY
THE NEWS AT PONSAR
WELLINGTON CITY COUNCIL
Wellington

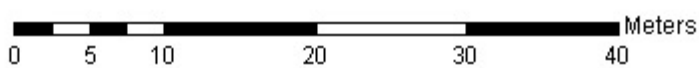

1:500



Proposed BYL's

Jane Grove

Existing BYL's

Helston Road

No stopping, at all times
Jane Grove - TR08-10

Absolutely
POSITIVELY
No More at Pōkai
WELLINGTON CITY COUNCIL **Wellington**

DATA STATEMENT
Property boundaries, Land Information NZ, Location, Wellington 1:2 scale, Wellington City Council, Accuracy in urban areas: +/- 1m, Accuracy in rural areas: +/- 50m.
Topographic data Wellington City Council, WCC copyright reserved, Accuracy: +/- 50mm.
Other data have been compiled from a variety of sources and its accuracy may vary.
Any contours displayed are only approximate and must not be used for detailed engineering design.
Colour Orthophoto copyright: 1:5000, Townfile 2006 owned by Wellington City Council.



1:500



PROPOSED LOCATION
OF MOBILITY PARKS

CURRENT LOCATION OF
MOBILITY PARKS

PROPOSED MOBILITY PARKS - JERVOIS QUAY
LAMBTON - TR24-10

1:500



DATA STATEMENT

Property boundaries:
Land Information NZ
Licence W180935472
Crown copyright reserved
Accuracy: In urban areas: +/- 1m
Accuracy: In rural areas: +/- 30m

Other data has been
compiled from a
variety of sources and
its accuracy may vary

Topographic data:
Wellington City Council
WCC copyright reserved
Accuracy: +/- 30m

Any contours displayed
are only approximate
and must not be used for
detailed engineering design

Colour Orthophotography 1:200
from Mar 2005 owned by
Wellington City Council

Absolutely
POSITIVELY
MAKING IT POSSIBLE
WELLINGTON CITY COUNCIL **Wellington**



**PROPOSED
TWO MOBILITY PARKS**

**PROPOSED MOBILITY PARKS - JOHNSONVILLE ROAD
JOHNSONVILLE - TR31-10**

1:500

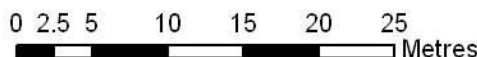

DATA STATEMENT

Property boundaries:
Land Information NZ
Licence W18092547/2
Crown Copyright reserved
Accuracy: In urban areas: +/- 1m
Accuracy: In rural areas: +/- 30m

Other data has been
compiled from a
variety of sources and
its accuracy may vary

Topographic data:
Wellington City Council
WCC Copyright reserved
Accuracy: +/- 30m

Any contours displayed
are only approximate
and must not be used for
detailed engineering design

Colour Orthophotography 1:200
from Mar 2005 owned by
Wellington City Council

**Absolutely
POSITIVELY
Wellington**
MAKING THE DIFFERENCE
WELLINGTON CITY COUNCIL



No stopping, at all times
 Kipling Street, Johnsonville TR34-10



1:500

Absolutely
POSITIVELY
 AS SEEN BY POSITIVE Wellington
 WELLINGTON CITY COUNCIL

DATA STATEMENT
 Observations have been made on the ground to confirm the accuracy of the information shown on this map. The accuracy of the information shown on this map is dependent on the accuracy of the data used to create it.
 Crown Data (NZ) provided by the Department of Conservation.
 Accuracy of information shown on this map is dependent on the accuracy of the data used to create it.
 Topographic data provided by the Department of Conservation.
 Wellington City Council is not responsible for the accuracy of the information shown on this map.
 Copyright © 2020 Wellington City Council

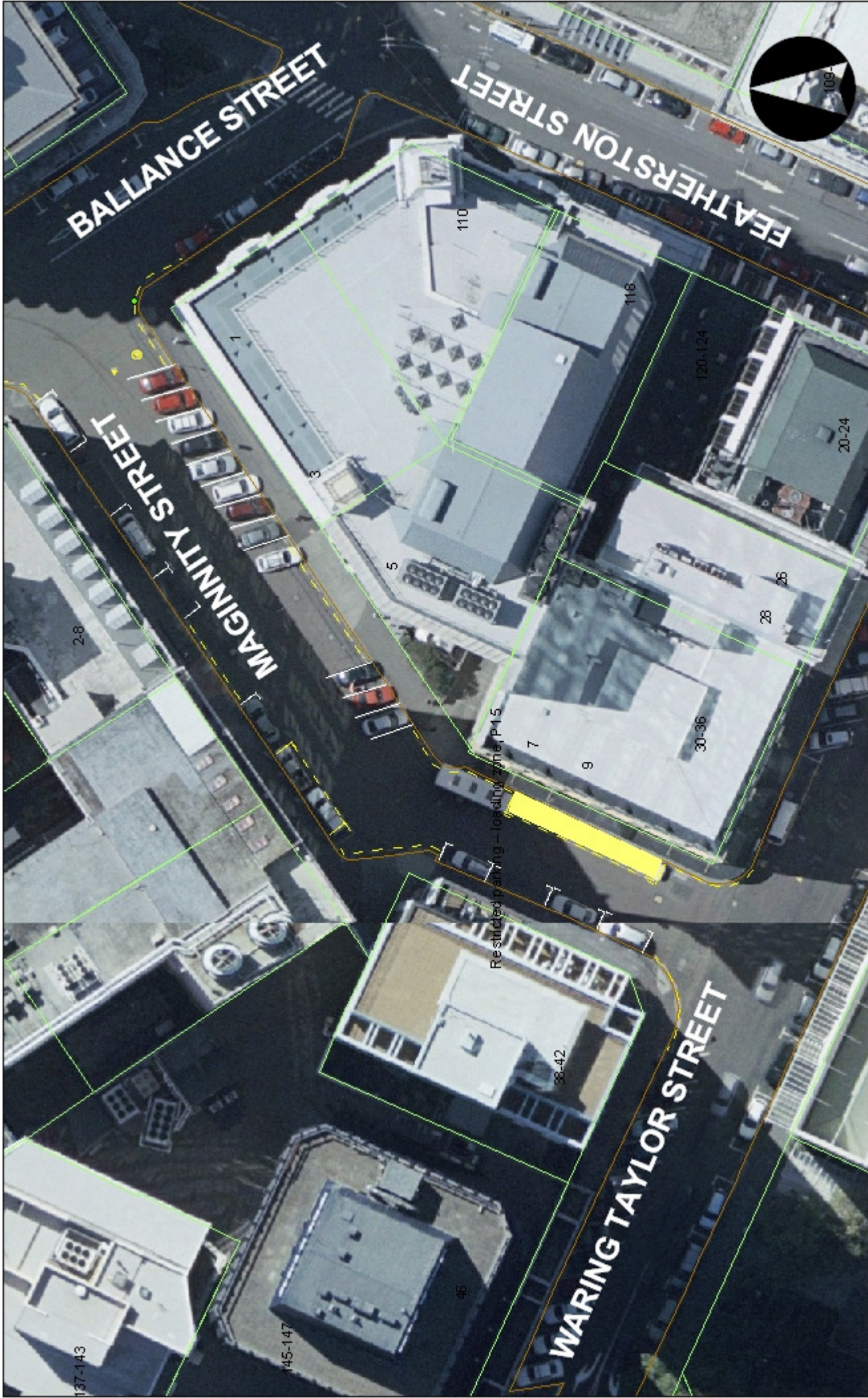

Class restricted - Loading zone P15 Maginnity Street, Lambton TR26-10



1:500

Absolutely
POSITIVELY
AN OFFICE BY PONSUS Wellington
WELLINGTON CITY COUNCIL

DATA STATEMENT
 Property boundaries
 Lambton Map 2016/2017
 Crown Data Ltd. (revised)
 Accuracy: not available - 400m
 Accuracy: not available - 400m
 Topographic data
 Wellington City Council
 Wellington City Council
 Accuracy: not available
 Other data has been
 compared to a
 variety of sources and
 in accuracy may vary
 Any errors reported
 should be reported to
 Wellington City Council
 Wellington City Council



**PROPOSED MOBILITY PARK
AT ALL TIMES**

**PROPOSED MOBILITY PARK - MERSEY STREET
ISLAND BAY - TR25-10**

1:300



DATA STATEMENT

Property boundaries:
Land Information NZ
Licence W180935472
Crown copyright reserved
Accuracy: In urban areas: +/- 1m
Accuracy: In rural areas: +/- 30m

Other data has been
compiled from a
satellite of sources and
its accuracy may vary

Topographic data:
Wellington City Council
WCC copyright reserved
Accuracy: +/- 30m

Any contours displayed
are only approximate
and may not be used for
detailed engineering design

Colour Orthophotography 1:300
from Mar 2005 owned by
Wellington City Council

**Absolutely
POSITIVELY
Wellington**
Ms HELEN WOODS
WELLINGTON CITY COUNCIL



DATA STATEMENT
 Observations have been compiled from a variety of sources and in accuracy may vary.
 Any errors displayed are not to be relied on and are the responsibility of the user.
 Wellington City Council
 Accuracy: ±0.5m

Copyright © 2016
 Wellington City Council
 All rights reserved.
 Wellington City Council
 Accuracy: ±0.5m

Give way

Old Porirua Road, Ngaio. TR12-10

Absolutely
POSITIVELY
 AS ONE OF OURS
 WELLINGTON CITY COUNCIL

1:200





No stopping, at all times
 Kipling Street, Johnsonville TR34-10

1:500

Absolutely
POSITIVELY
 AS SEEN BY PIONEER Wellington
 WELLINGTON CITY COUNCIL

DATA STATEMENT
 Observations have been made on the ground to confirm the accuracy of the information shown on this map. The accuracy of the information shown on this map is not guaranteed.
 Crown Data (2012) provided by the Department of Conservation.
 Accuracy: horizontal ±0.5m, vertical ±1.0m.
 Topographic data provided by the Department of Conservation.
 Wellington City Council
 Wellington, New Zealand
 Accuracy: ±0.5m

Colour Orthoimagery copyright © 2006
 Wellington 2006 provided by
 Wellington City Council

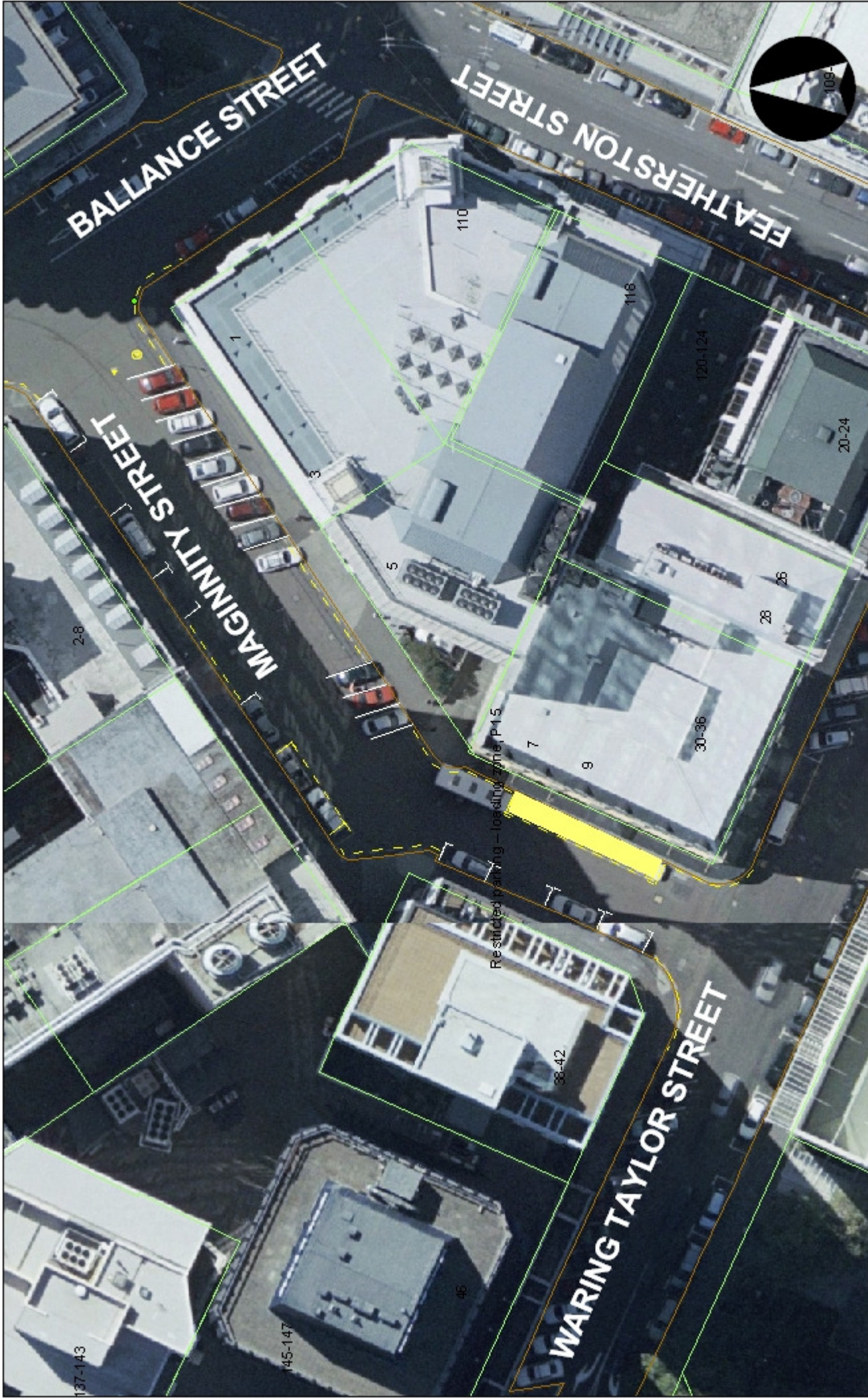

Class restricted - Loading zone P15 Maginnity Street, Lambton TR26-10

DATA STATEMENT
 Observations have been made in a variety of weather conditions and in varying traffic volumes.
 Any person employed by the Council is not to be held liable for any errors or omissions in this report.
 Wellington City Council
 Accuracy: +/- 200m

Topographic data
 Wellington City Council
 Accuracy: +/- 200m

Colour Orthophoto imagery 1:500
 Wellington City Council
 Accuracy: +/- 200m

Absolutely
POSITIVELY
 AN EDGE IN FORMER Wellington
 WELLINGTON CITY COUNCIL

1:500



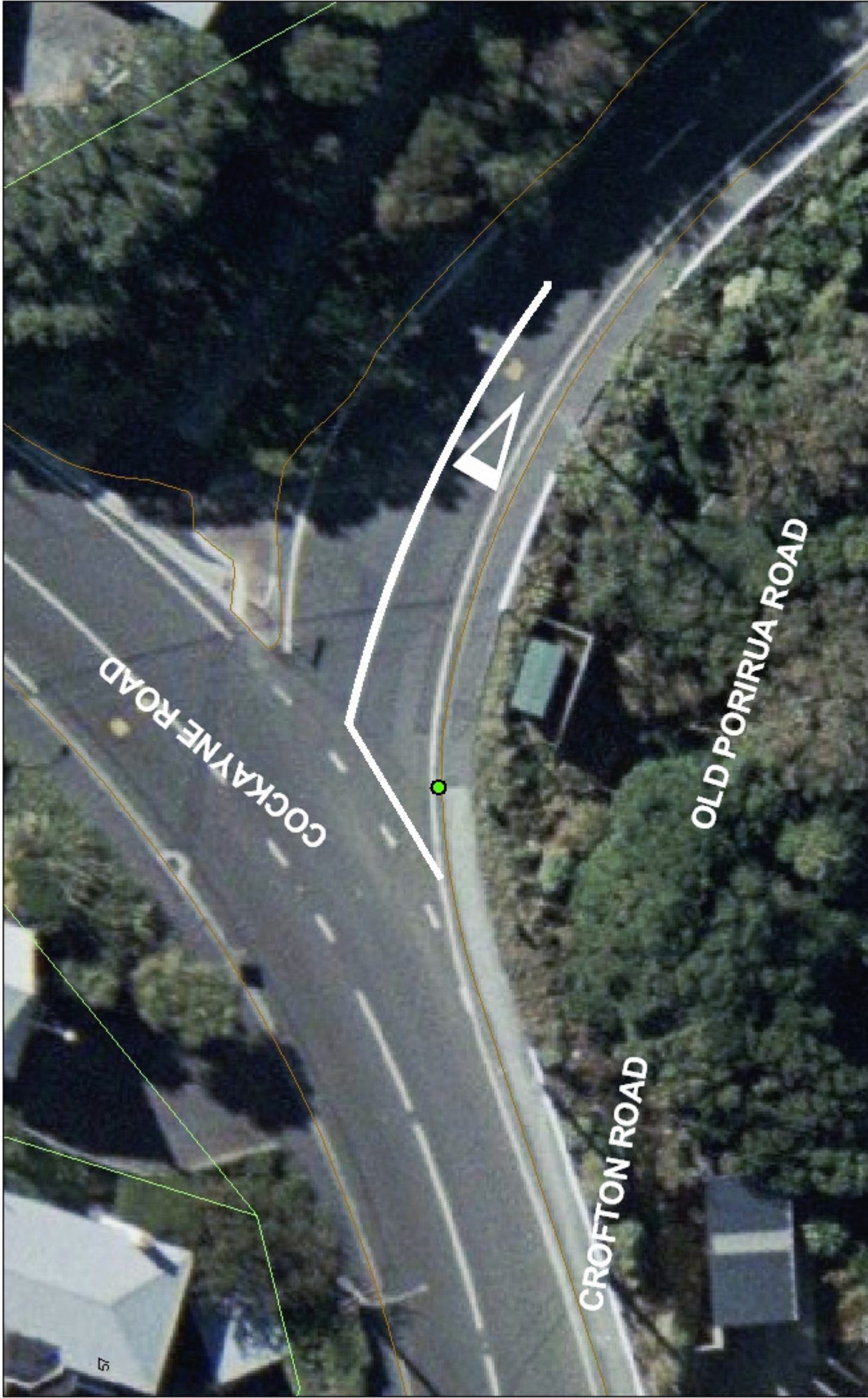

57

DATA STATEMENT
 Observations have been made to confirm the location and extent of the site and its boundaries. The information is based on a visual inspection of the site and its surroundings. The information is not intended to be used for any other purpose. The information is provided for your information only. The information is not intended to be used for any other purpose. The information is provided for your information only.

Any person employed by the Council who has been involved in the preparation of this document is not liable for any errors or omissions. The Council is not liable for any errors or omissions. The Council is not liable for any errors or omissions.

Other Observations apply to the site and its surroundings. The information is based on a visual inspection of the site and its surroundings. The information is not intended to be used for any other purpose. The information is provided for your information only.

Copyright © 2010 Wellington City Council. All rights reserved. The information is provided for your information only. The information is not intended to be used for any other purpose. The information is provided for your information only.

Wellington City Council
 Wellington City Council
 Wellington City Council

1:200

0 5 10 20 30 40
 Meters

Absolutely POSITIVELY
 AS SEEN BY POKANE WELLINGTON CITY COUNCIL

Give way
 Old Porirua Road, Ngaio. TR11-10



DATA STATEMENT
 Observations have been compiled from a variety of sources and in accuracy may vary.
 Any errors displayed are not to be relied on and are the responsibility of the user.
 Wellington City Council
 Accuracy: +/- 200m

Copyright © 2016
 Wellington City Council
 All rights reserved.
 Wellington City Council
 Accuracy: +/- 200m

Give way

Old Porirua Road, Ngaio. TR12-10

Absolutely
POSITIVELY
 AS SEEN BY PORIRUA
 WELLINGTON CITY COUNCIL

1:200





Class restricted parking, No stopping at all times
Panama Street, Lambton TR29-10



1:500

DATA STATEMENT
 Observations have been made on site to confirm the location and extent of the proposed loading zone and motorcycle parks. The information is provided for your information and is not intended to be used for any other purpose.
 Any person employed by the Council is not responsible for any errors or omissions in this information.
 Wellington City Council
 Wellington, New Zealand
 2024

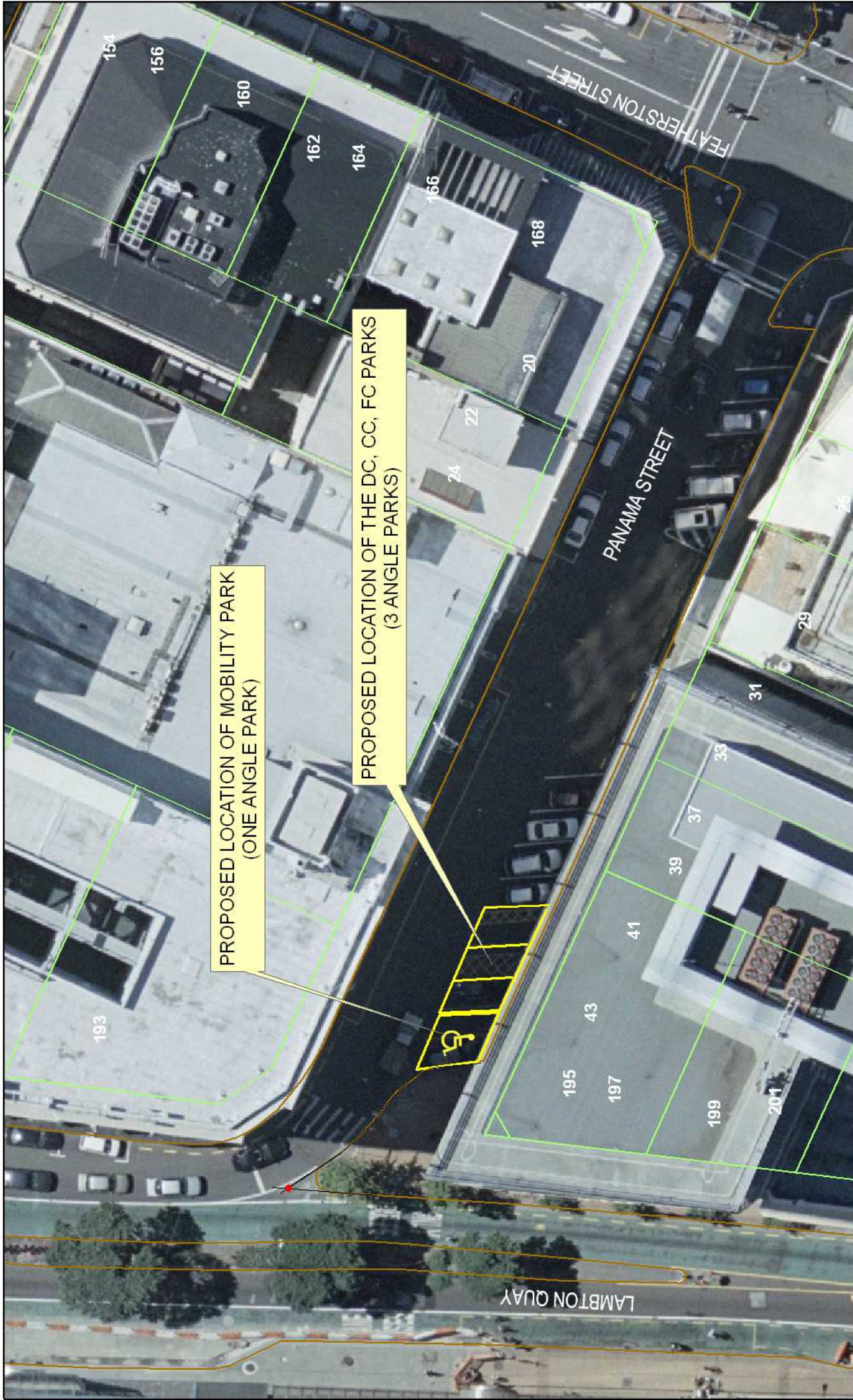

PROPOSED LOCATION OF MOBILITY PARK
(ONE ANGLE PARK)

PROPOSED LOCATION OF THE DC, CC, FC PARKS
(3 ANGLE PARKS)

**PROPOSED RELOCATION OF MOBILITY PARK
AND DC, CC, FC PARKS - PANAMA STREET -
LAMBTON - TR 05-10**

DATA STATEMENT
 City of Wellington
 Project Number: 10053347.2
 Date: 10/05/2017
 City of Wellington
 Accuracy: ± 1.0m at 95% confidence
 Accuracy: ± 1.0m at 95% confidence
 Accuracy: ± 1.0m at 95% confidence
 Accuracy: ± 1.0m at 95% confidence

City of Wellington
 10053347.2
 10/05/2017
 City of Wellington
 Accuracy: ± 1.0m at 95% confidence



1:400

Absolutely
POSITIVELY
 ME HEKE KI PŌHĀKE
 WELLINGTON CITY COUNCIL



DATA STATEMENT

Property boundaries
Land information file
Licence: Wellington 112
Crown Copyright reserved
Accuracy in accordance with
Accuracy in accordance with 40-50m

Other data have been
compiled from a
variety of sources and
its accuracy may vary

Topographic data
Wellington City Council
WCC copyright reserved
Accuracy: 40-50m

Any images displayed
are only representations
and are not to be used for
landscape engineering design

Colour Orthophoto
Townfile 2006 owned by
Wellington City Council

**Time restricted parking P5, Bus stop,
No stopping at all times
Phillip Street, Johnsonville TR37-10**

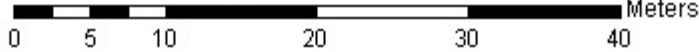

Absolutely
Positively
NO MORE AT PONDERS
WELLINGTON CITY COUNCIL

Wellington

1:500



**RESIDENTS PARKING
AT ALL TIMES**

**Absolutely
POSITIVELY**
ME HEKE KI PŌHĀKE
WELLINGTON CITY COUNCIL

**PROPOSED RESIDENTS PARKING - TINAKORI ROAD
THORNDON - TR 33-10**

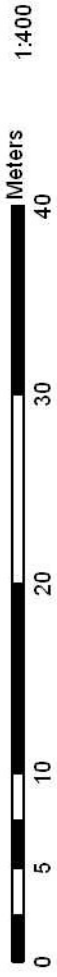

DATA STATEMENT
 Prepared by:
 City of Wellington
 Date: 10/08/2017
 Crown Copyright reserved
 Accuracy: ± 1.0m (at 1:400)
 Accuracy: ± 1.0m (at 1:400)
 Prepared by:
 City of Wellington
 Date: 10/08/2017
 Crown Copyright reserved
 Accuracy: ± 1.0m (at 1:400)
 Accuracy: ± 1.0m (at 1:400)

City of Wellington
 100
 102
 104
 106
 110
 119
 223
 227
 229
 231
 233
 235
 242
 246
 246A
 246B
 248

P 8am – 6pm
60 Mon – Sat

P 6pm – 9pm
120 Mon – Sat
 8am – 9pm
 Sun

Except for Authorised Vehicles Only

→



DATA STATEMENT

Property boundaries, Land Information NZ, Crown Copyright reserved, Accuracy in accordance with NZS 4200

Other data have been compiled from a variety of sources and its accuracy may vary

Topographic data Wellington City Council, WCC copyright reserved, Accuracy +/- 50mm

Any contours displayed are only representations and must not be used for engineering or planning design

Time restricted parking P60 & P120
 Tinakori Road, Thorndon - TR09-10

Colour Orthophoto copyright 1:5000, Download 2006, owned by Wellington City Council

0 5 10 20 30 40 Meters 1:700

Absolutely
POSITIVELY
 BE HERE BY PONDERS
 WELLINGTON CITY COUNCIL **Wellington**

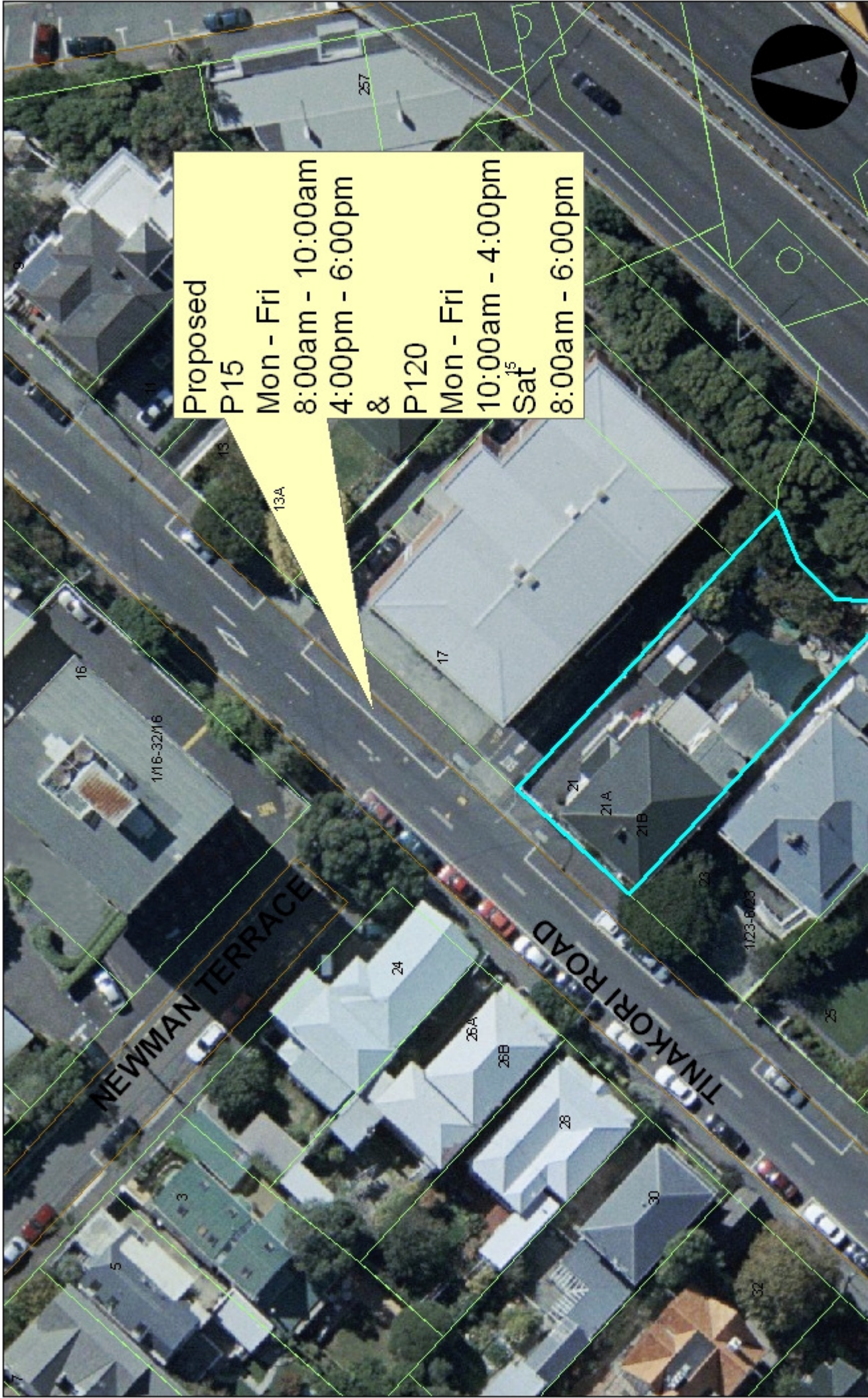

Proposed
 P15
 Mon - Fri
 8:00am - 10:00am
 4:00pm - 6:00pm
 &
 P120
 Mon - Fri
 10:00am - 4:00pm
 Sat¹⁵
 8:00am - 6:00pm

Time restricted parking - P15 and P120 Tinakori Road, Thorndon TR20-10



1:500

Absolutely
POSITIVELY
 AN EDGE BY POKES
 WELLINGTON CITY COUNCIL

DATA STATEMENT
 Observations have been made on the ground to confirm the accuracy of the information presented in this map. The accuracy of the information presented in this map is dependent on the accuracy of the data used in its preparation. The information presented in this map is for general information only and should not be used for any other purpose. The information presented in this map is not intended to be used for any other purpose. The information presented in this map is not intended to be used for any other purpose.

Existing Parking Bays to have times modified.

P15
Mon-Fri,
8:15am - 8:45am
2:45pm - 3:15pm
during school terms

Becomes

P15
Mon-Fri,
8:15am – 9:15am
2:30pm - 3:15pm
during school terms

x= 1752731.4m
y= 5425736.4m



Weka Street TR06-10 Time restricted parking

P15 Mon-Fri, 8:15am – 9:15am, 2:30pm - 3:15pm, during school terms

DATA STATEMENT

Property boundaries
Land Information NZ
License: V1616086 P12
Crown Copyright reserved
Accuracy in urban areas: +/- 1m
Accuracy in rural areas: +/- 50m

Other data has been
compiled from a
variety of sources and
its accuracy may vary

Topographic data
Wellington City Council
WCC copyright reserved
Accuracy: +/- 50mm

Any images displayed
are only approximate
and must not be used for
well engineering design

Colour Orthorectification: 1:5000
from May 2006 owned by
Wellington City Council

