

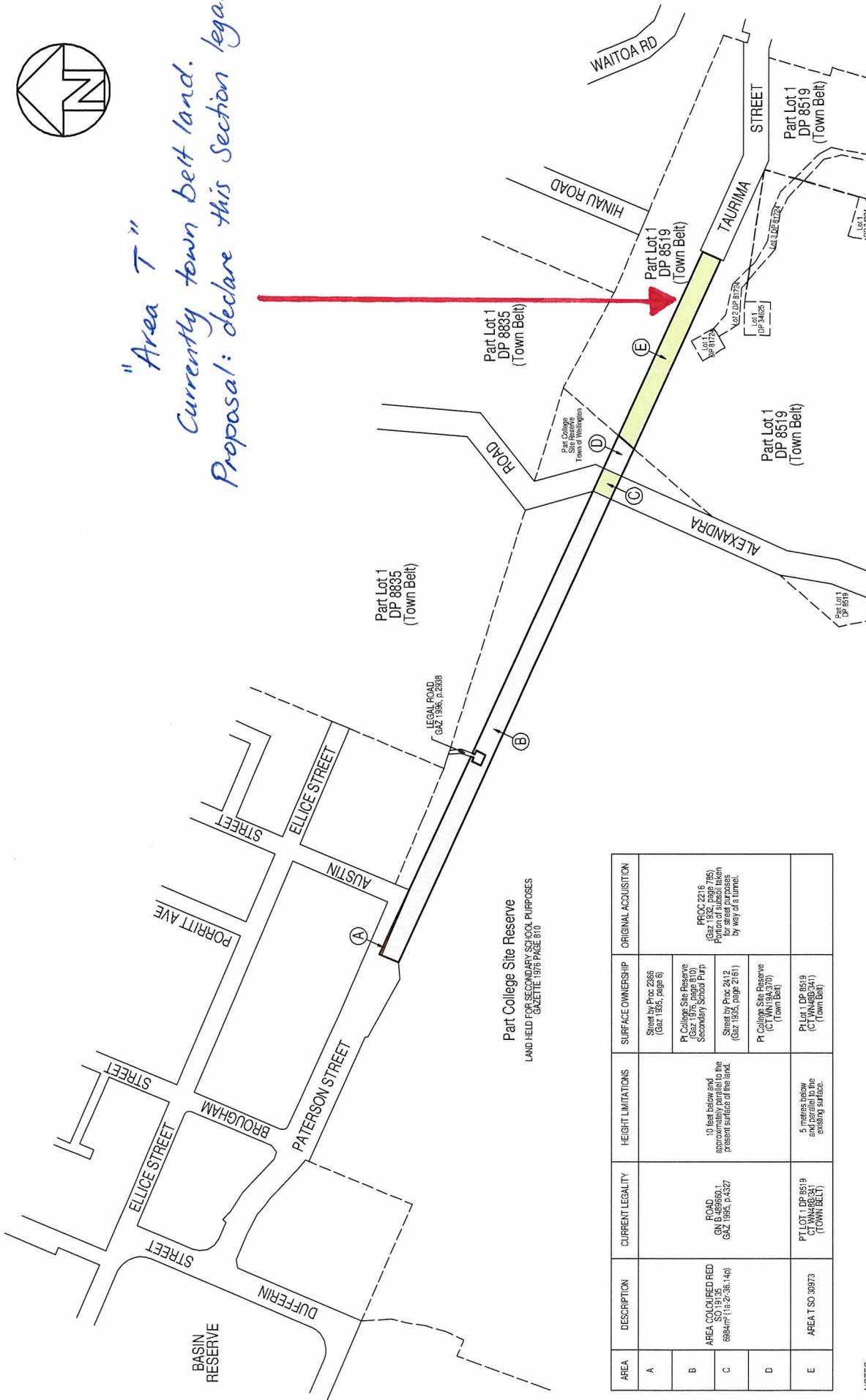

*"Area T"
Currently town belt land.
Proposal: declare this Section legal road.*



Patt College Site Reserve
LAND HELD FOR SECONDARY SCHOOL PURPOSES
GAZETTE 1976 PAGE 810

AREA	DESCRIPTION	CURRENT LEGALITY	HEIGHT LIMITATIONS	SURFACE OWNERSHIP	ORIGINAL ACQUISITION
A				Street by Proc 2656 (Gaz 1935, page 6)	
B	AREA COLOURED RED SC 19135 6984m ² (1a-2: 36.14g)	ROAD GN 049690.1 GAZ 1995, p.4327	10 feet below and approximately parallel to the present surface of the land.	Pt College Site Reserve (Gaz 1976, page 810) Secondary School Purp	PROC 2215 (Gaz 1976, page 810) Portion of subject land for street purposes by way of a tunnel.
C				Street by Proc 2412 (Gaz 1935, page 2161)	
D				Pt College Site Reserve (CTWN 1963/170) (Town Belt)	
E	AREA T SD 38973	PT LOT 1 DP 8519 (TOWN BELT)	5 metres below and parallel to the existing surface.	PT LOT 1 DP 8519 (CTWN 4903/41) (Town Belt)	

NOTES:

- THIS PLAN IS PREPARED FOR WELLINGTON CITY COUNCIL TO ILLUSTRATE THE PROPOSED TOWN BELT BOUNDARIES. THE CITY COUNCIL HAS REVIEWED THIS PLAN FOR ANY OTHER PURPOSE OR BY ANY OTHER PARTY IS PERMITTED WITHOUT THE WRITTEN AUTHORITY OF AXIS SURVEY CONSULTANTS LTD.
- THE BOUNDARY DETAIL ON THIS PLAN HAS BEEN IMPORTED DIRECTLY FROM AN EXISTING PLAN AND SHOWS THE CORRECT DIMENSIONATION HAS NOT BEEN VERIFIED.
- IF THERE ARE ANY DISCREPANCIES BETWEEN HARD AND ELECTRONIC COPIES OF THIS PLAN THEN THE HARD COPY SHOULD TAKE PRECEDENCE AND THE DIFFERENCES REFERRED IMMEDIATELY TO AXIS SURVEY CONSULTANTS LTD.
- COPYRIGHT OF THIS PLAN IS VESTED IN AXIS SURVEY CONSULTANTS LTD.

Client:



Property Services
Wellington City Council
P O Box 2199
Wellington, New Zealand
Phone: 04 498 4444

AXIS SURVEY CONSULTANTS LTD



P O Box 1074, Wellington
Level 5, Axon House
1 Williston Street, Wellington
Tel: 04 498 3303
Fax: 04 498 3302
Email: mile@axisurvey.co.nz

Project:
MT VICTORIA TUNNEL

Research into road legality of the Mount Victoria Tunnel.

**ROAD LEAGLITIES
MT VICTORIA TUNNEL**

DATE: 30 MAY 2008
DRAWN: MDM
Drawing No.
Revision

SCALE: 1:3000
ORIGINAL: A3
Revision

08006-1